★☆☆★
the great ★ 1070 ★ TURN ★ ON
C-FAX 1070 LISTEN

93rd YEAR, No. 80 ★★

Victoria Times

VICTORIA, B.C., MONDAY, SEPTEMBER 13, 1976

15 CENTS DAILY, 30 CENTS SATURDAY

HELP. SAY YES, THE UNITED WAY
peter pollen ford

Last Plane Dead: PWA

By AL FOREST
Times Staff

The 10:35 p.m. Pacific Western Airlines flight from Vancouver to Victoria is definitely cancelled, a senior vice president of the company said today.

Jack Cooke, western regional vice president (for British Columbia) said earlier statements by lower officers of the company that PWA would take a second look were made without his knowledge or consent.

"I wasn't aware that we were working at cross purposes in this company," he said.

"There is no point in running a plane that is half empty or worse."

Cooke made the statement at a press conference in Victoria called to announce a PWA application to the Canadian Transport Commission to operate a Victoria-Vancouver-Prince George route starting next summer.

Cooke said the decision to cancel the 10:35 p.m. flight was made after Air Canada made a scheduling change that directed traffic away from PWA and onto an Air Canada flight to Victoria.

He said an Air Canada flight from Toronto now arrives in Vancouver early enough to connect with the 9:45 p.m. Air Canada flight to Victoria. This would leave the 10:35 p.m. PWA flight with only about 15 to 20 local passengers in the off-season instead of 38 to 42 it would have carried before Air Canada changed its schedule.

Even with capacity loads the trip was not good economics and it made no sense at all if only 15 or 20 people would be on the plane, Cooke said.

He said a second look would only demonstrate what the first look showed: the trip was a money-loser.

Cooke said the company was trying to stay in the black despite the recession in British Columbia but it could only do so if it were careful in its scheduling policy.

He said the decison has nothing to do with the fact the company is owned by the Alberta government. He said no government played any role in the decision. It was an internal decision of the company based upon costs.

Mycologist Al Funk checks a mushroom for edibility

BAD START FOR MUSHROOMS

The mushroom season has started with two cases of poisoning, Dr. Al Funk, a mycologist at the Pacific Forest Research Centre on Burnside, reported today.

Two persons ate a species of puffball mushroom which makes people sick but doesn't kill them, he said.

"Puffballs are edible, but the only poisonous kind turns bluish when it is cut open," he explained.

Funk said the two cases were unrelated and both occurred in Central Saanich. The victims suffered a stomach upsets.

The puffball is a fairly common species known as scleroderma.

He explained there are five different toxins, and the gastric one is the least important. The more serious types often don't take affect until 12 to 24 hours after ingestion — long after passing through the digestive tract where stomach pumping could aid the victim.

Anyone who believes he has eaten a poisonous mushroom should call the Poison Control

See MUSHROOM Page 2

Soviet Threat In S. Africa: Kissinger

Times News Services

Grave warnings of the threat of Soviet intervention in Southern Africa were given by U.S. Secretary of State Henry Kissinger as he left Washington today for Tanzania with a three part proposal for dousing the rising flames of racial warfare.

In Johannesburg today, riot police fired birdshot and tear gas at demonstrators today in the segregated township of Soweto and launched a "clean-up" sweep through another black township, arresting many residents on the second day of a black work boycott.

Gen. D. J. Kriel, deputy commissioner of police, said police fired on demonstrators in Soweto after several buses were set ablaze. It was not known if anyone was injured.

The short-term goals Kissinger has defined for himself are:

—To set up a negotiating forum in which Rhodesia's white rulers would arrange peacefully to transfer power to the black majority within two years.

The United States, working with a consortium of allied, Commonwealth and other friendly countries, will be ready to underwrite this process with multi-billion-dollar offers to guarantee Rhodesia's 270,000 whites against loss of assets and to help the six million black Rhodesians with a huge program of investment after independence.

—To organize a constitution-writing parley for the Namibian people, formerly known as South-West Africans, in which exiled as well as authorized political groups would take part. South Africa which still rules that onetime German colony, already has accepted that the mineral-rich land can become a state by the end of 1978.

But South African Prime Minister John Vorster's government would like to hand over power to a group of its own pet tribal chiefs. The United Nations, including the United States say the banished South-West African People's Organization must be allowed to participate as authentic representatives of the Namibians.

—To urge the Vorster government to recognize that its policy of apartheid, or separate racial development, is "incompatible with any concept of human dignity." Kissinger, struck by the turmoil that has swept South Africa since June with a known death toll of more than 300, has said: "No system that leads to periodic upheavals can possibly be just — nor can it last."

Kissinger sounded a double warning during a weekend news conference devoted mainly to the challenge of his new peace mission in Africa.

Race war, he said, already is under way in and around Rhodesia, Namibia and South Africa. It might suck in foreign powers. And unless swiftly stopped it might result in "the radicalization of the whole of the continent of Africa," meaning most of Africa's 49 states might become clients of the Kremlin.

He cautioned against any expectation of "dramatic final solutions" during his journey through Tanzania, Zambia and South Africa.

Meanwhile, warnings were coming from the Rhodesian capital of Salisbury that the white government would not accept a peace program concocted in Washington, London and Pretoria and imposed from outside without Salisbury's involvement and approval.

SPORTS

Victoria McDonalds defeated Bramalea Excelsiors 17-10 Sunday night at Memorial Arena to take a 2-0 lead in Minto Cup national junior lacrosse best-of-seven series as three Vancouver-area players, Randy Delmonico, Dan Wilson and Rico Bellusci played prominent roles in victory. Page 14.

Team Canada defeated Russia and Sweden upset Czechoslovakia Saturday to give Canada first place in round-robin part of Canada Cup hockey series and top prize of $100,000. Team Canada meets Czechoslovakia tonight in first game of best-of-three final series. Page 14.

Jimmy Connors, happy to wreck a "can't win" reputation in major tournaments, defeated Sweden's Bjorn Borg to capture the U.S. Open tennis championship Sunday. Page 15.

Australian Jan Stephenson had some problems getting away but was expected to reach Victoria in time to join 15 other golf professionals for today's opening round in the $45,000 Lady Scott Invitational at Victoria Golf Club. Page 14.

B.C. Lions consolidated their hold on third place in Western Football Conference Sunday by defeating winless Calgary Stampeders 30-15 at Empire Stadium. Saskatchewan moved into first place with victory over Edmonton. Page 14.

NEWS BRIEFS

Hay Found Stabbed

BURNABY (CP) — Officials at the Lower Mainland Regional Correctional Centre (Oakalla) refused to comment Sunday on an incident in which Donald Alexander Hay was found bleeding from a deep self-inflicted wound in his cell. Hay is being held on charges in connection with the 181-day confinement of 13-year-old Port Moody schoolgirl Abby Drover.

Protest Backed

PRINCE GEORGE (CP) — Representatives of interior labor councils meeting in Prince George Saturday unanimously backed the Canadian Labor Congress's planned day of protest Oct. 14.

Basques on Strike

MADRID (UPI) — A general strike called by left-wing groups paralyzed parts of Spain's Basque region today and sparked clashes with police in several towns, labor sources said.

Casino Robbed

DEAUVILLE, France (UPI) — Four masked gunmen literally broke the bank at Deauville's seaside casino early today and made off with an estimated $600,000.

UBC Strike Vote

VANCOUVER (CP) — University of British Columbia non-teaching employees voted 80 per cent in favor of strike action Sunday to back up contract demands.

Argentine Killings

BUENOS AIRES (AP) — Leftist guerrillas were blamed for 12 killings in Argentina Sunday, right-wing terrorists for two, and the toll of political violence rose to at least 947 this year.

Typhoon Kills More Than 100

TOKYO (UPI) — Typhoon Fran raked southwestern Japan with strong winds and heavy rains today, leaving more than 100 persons dead and more than a quarter million homeless.

Police said that at least 104 persons were known dead and 57 others missing in landslides and floods spawned by Fran, which packed winds of 97 miles per hour when it rolled ashore at Nagasaki. A total of 290 persons were injured.

Casualties were the heaviest caused by a typhoon since 1966, when 318 persons were killed or missing.

Fran, the seasons' 17th typhoon, roared across the island of Kyushu into the Japan Sea and was expected to hit Japan's northern islands Tuesday. Heavy rain warnings have been issued in Tokyo.

Fran dumped more than 50 inches of rain over wide areas of Japan since it was first spotted over the Pacific last Wednesday, destroying or damaging 2,197 houses in landslides or floods and inundating more than 413,000 houses.

Five Hijackers Face N.Y. Murder Charge

Times News Services

NEW YORK — The Manhattan district attorney moved formally today to bring murder charges against five Croatian nationalists whose bomb killed a police officer on the ground here while they were hijacking a 727 passenger jetliner across the Atlantic. The five were brought to the federal courthouse in Brooklyn by the FBI today.

The bizarre 30-hour odyssey of terror and death ended early Sunday when the hijackers surrendered in Paris and were returned to New York 14 hours later in handcuffs aboard a French military aircraft.

The hijackers were identified by the FBI as Zvonko Busic, 30, his wife Julienne, 27, and Petar Matovic, 31, all of New York City; Frane Pesut, 25, of Fairview, N.J., and Mark Vlasic, 29, of Stamford, Conn. The four men were born in Yogoslavia and Mrs. Busic is a native of Eugene, Ore., the FBI said.

Bail for the Busics was set at $1 million each.

The terrorists, who hijacked a New York-to-Chicago Trans World Airlines jet Friday and flew to Europe after ordering thousands of propaganda leaflets dropped from the air over five cities, appeared subdued when they stepped from the French plane in a remote corner of John F. Kennedy International Airport.

They were quickly put into five FBI automobiles and driven to the bureau's Manhattan office for questioning.

The hijackers surrendered to French authorities at 2 a.m., EDT, Sunday after they negotiated with U.S. Ambassador Kenneth Rush and determined that their escapade had been publicized world-

See HIJACKERS Page 2

'LOST' STUDENTS PROBED AT UVIC

University of Victoria officials are puzzled over the "significant" number of first year students who failed to show up for registration.

President Dr. Howard Petch said today 340 applicants for first year who had been accepted by university admissions failed to register during last week's registration.

"Out of 1,700 anticipated students, 340 is a significant number," Petch said.

The university plans to conduct a survey to determine why there was such a high percentage of students changing their minds.

Petch said that his first reaction is to believe economic reasons were a factor in preventing students to attend although they had planned to do so.

Petch said he expects high unemployment — both by students and their parents — was a major factor although there may be other reasons.

"These students were fully accepted. It's possible they just didn't have the money," he said.

Registration in the upper years has increased as expected, he added.

SOCRED RETREAT

The entire Social Credit caucus has gone into a three-day out-of-town retreat for a special meeting to review government performance.

The location of the meeting is being kept secret, but it is believed to be on Vancouver Island.

The meeting is expected to end Wednesday.

It is the first out-of-town caucus meeting held by the Social Credit government.

WEATHER

Tonight: Rain
Tuesday: Showers

MURDER PLOT OR IDLE TALK?

SPRINGFIELD, Mass. (AP) — Investigators tried today to determine whether an alleged plot to kill Senator Edward Kennedy was serious or merely "idle, drunken talk."

Three persons charged with conspiring to murder Kennedy pleaded not guilty today.

David King, 31, of Springfield, said he was offered $30,000 to help kill Kennedy while he campaigned here during the weekend for renomination in the Massachusetts Democratic primary on Tuesday.

Sharp to Leave Cabinet, Extensive Shuffle Soon

Times News Services

OTTAWA — Government House Leader Mitchell Sharp, a fixture in Ottawa for a quarter of a century, announced Sunday he will leave the federal cabinet as soon as Prime Minister Trudeau accepts his resignation.

He will be the fourth minister to leave the cabinet this year.

The suppertime announcement came as no surprise, having been expected for some time. Sharp, a 65-year-old native of Winnipeg who represents the Toronto riding of Eglinton, remarried last April after his first wife died following a lengthy illness.

His impending resignation logically would precede by no more than a few days an anticipated cabinet shuffle and it is understood this will take place early this week.

John Turner quit as finance minister last summer in an apparent disagreement over Trudeau's plan to go ahead with the compulsory economic controls of anti-inflation program which was introduced in October.

Andre Ouellet resigned as consumer and corporate affairs minister last winter and Works Minister C. M. Drury offered to resign in the so-called "judges affair."

Trudeau refused to accept the Drury resignation after it was revealed Drury contacted a judge hearing a contempt-of-court case against the consumer minister. But Ouellet quit to appeal hs conviction in the case.

Jean Marchand, Trudeau's closest Quebec supporter in cabinet, resigned as environment minister in protest last June after the government yielded to a number of airline pilot's demands in the controversy over limited use of French in air traffic control.

WORDPLAY

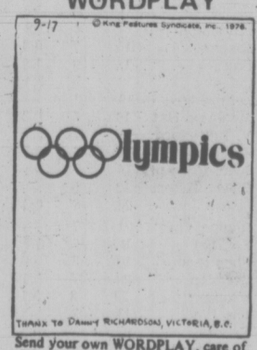

Send your own WORDPLAY, care of this newspaper.

INDEX

Classified 386-2121
News 382-3131

	Page
Births	25
Classified	25-35
Comics	24
Entertainment	17
Deaths	36
Family	20-23
Finance	8
Sports	12-16, 18

SESSION VETOED

Premier Bill Bennett has rejected a demand from opposition parties that an immediate session of the legislature be called to discuss the province's economic situation.

The demand came from opposition leader Dave Barrett and Tory leader Scott Wallace after Finance Minister Evan Wolfe released a review Friday of the province's finances for the fiscal year ending March 31, 1976.

The review showed the province ended the year with a $405 million deficit, rather than the $541 million deficit predicted earlier in the year by the outside accounting firm of Clarkson Gordon.

Bennett said Barrett's interpretation of the report shows a lack of economic understanding.

The provincial deficit is lower than predicted because Clarkson Gordon was unable to take into account the stringent cost-saving policies implemented by the Social Credit government, he added.

If the NDP had introduced the same measures during its term of office, Bennett said, there would have been no deficit.

"As it was, we weren't in long enough to stop the $400 million deficit, but we did appreciably reduce it from what it would have been."

It's Never Too Late to Quit Smoking

COLD SPRINGS HARBOR, N.Y. (WP)! — A new British study shows that longtime cigarette smokers who break the habit will drastically reduce the likelihood of suffering a severely disabling lung disease in old age.

This finding challenges the convention medical wisdom that a person who stops smoking in middle age does so too late to save himself from chronic obstructive lung disease, a condition in which the lungs gradually deteriorate.

The ailment, which almost never kills nonsmokers, eventually causes the death of about 10 per cent of regular smokers. Over the years, victims gradually become short of breath and unable to walk unaided.

Yet a 40-year-old person who has smoked throughout adulthood is "quite likely" never to become severely disabled by the disease if he quits smoking, said Oxford University biostatistician Richard Peto.

The study — said by authorities to be the largest of its kind — involved twice-yearly thorough checkups from 1961 to 1969 of 792 middle-aged bluecollar and office workers in London.

Peto said that it was nearly impossible to get absolutely reliable figures on how many cigarettes per day those in the study had smoked. Most, he said, had smoked about a pack a day.

Peto discussed the results in an interview last week at Cold Spring Harbor Laboratory where he was attending an international conference on the origins of human cancer. At the meeting, he also presented a new report showing a smoker's risk of getting lung cancer "freezes" when he quits, instead of the risk decreasing as widely believed.

The researchers found that among smokers in their chronic lung disease study, about 25 per cent had had notably impaired lungs by middle age. For any smoker whose ability to breathe had been reduced, say, by one-third at age 40, he will, if he goes on smoking, probably be severely disabled by age 60, give or take a few years, Peto said.

"After some years of further deterioration, he will then die," Peto said.

Boredom Weak Link in Security?

NEW YORK (UPI) — Combine a human tendency toward boredom with an explosive sometimes shaped into little white bars, and the result is an airport security system considerably less than perfect.

It is one possible explanation of how a band of Croatian nationalists managed to slip through LaGuardia airport's expensive arrangement of metal detectors and X-ray machines with enough explosives to hijack a TWA jetliner.

At least one of the hijackers was reported "wired" with explosives. He — or she — could have worn it, undetected, through the system.

A metal detector can locate items such as guns, knives and grenades. It cannot detect a peculiar form of explosive known as "plastic" or "plastique" — one reason this deadly substance has become popular with terrorists.

C4 plastique is one type that became a particular favorite on both sides in Vietnam. It comes in white bars, it can be kneaded into various shapes — and it is non-metallic.

A plastic explosive device could show up on an X-ray detector. It used to examine baggage and packages, but there is a reluctance, because of cancer fears, to turn an x-ray machine on human passengers.

And there is the boredom factor.

"It's torture to stand there hour after hour, watching people's stuff go through X-ray machines," said one New York Port Authority patrolman who works at an electronic security post at the airport.

"You get so tired and bored that you really don't care about opening up people's packages unless a very thick metal shows up."

The patrolman also said there was a possibility the security guards at the TWA terminal might not have been monitoring the metal detection system closely enough.

MUSHROOM SEASON OPENS

Continued from Page 1

Centre at Royal Jubilee Hospital, Funk said.

If possible, he should keep part of the mushroom so it can be identified to determine the most effective treatment, he added.

Funk, who specializes in tree fungus diseases, helps people during the fall season identify edible mushrooms. At the research station he keeps a display of various types.

Every year there are cases of mushroom poisoning in the Greater Victoria area but so far there have been no reported fatalities, he said. Some people require hospitalization, as four Victoria youths did in 1974. They ate a species known as panther amanita.

The amanita group or species is the deadliest of all mushrooms, he said.

And the old adage that any mushroom which peel easily is edible simply isn't true. "Some amanitas peel easily."

Funk, who is a wild mushroom fancier, is an avid mushrooms collector.

"For example, in forest areas around Greater Victoria there are mushrooms weighing between 30 and 50 pounds waiting to be picked up by a fancier. They are edible and easy to identify."

The two big ones are known as the chicken of the woods and the cauliflower.

The cauliflower mushroom grows at the foot of Douglas fir.

CROAT SEPARATISM AN ANCIENT CAUSE

NEW YORK (WP) — The Croation terrorists who hijacked a U.S. airliner Friday night are the modern heirs of one of this century's oldest and most persistent separatist movements.

Founded in 1929 by fanatical exiles calling themselves the Ustashi, the movement has left the historical record dotted with its deeds of violence, from bombings to audacious assassination, all dedicated to the cause of an independent homeland in northern Yugoslavia.

But for all the headlines which these exploits have made separatism is not a cause that appeals to all Croats, either to the 4.5 million now living in Yugoslavia or to the several million others residing aboard.

President Tito, the head of the modern Yugoslav federal state, is a Croat. And many Croatian political and cultural leaders, before and after the Second World War, have supported Croatian membership in Yugoslavia provided their legitimate interests are recognized in the federal capital in Belgrade.

Within modern Yugoslavia, Croatia is the second largest of six member republics with equal rights and a considerable degree of political autonomy. The political capita of the crescent-shaped republic which extends along the Adriatic Coast, is Zagreb, equidistant from Hungary and Austria. Croatia has its own language and its own regional government, and the republic is also represented in the parliament and government in Belgrade. Belgrade is also the capital of Serbia, the country's most populous republic.

In 1971, Croatia lost some of its autonomy when Tito purged the party leadership in Zagreb for allegedly tolerating a revival of natibnalism and anti-Serb sentiment. That purge was later extended to alleged nationalists in other republics as well.

The Yugoslav government has long viewed the large number of Croats, and Croat descendants, living in Western Europe, Canada, the United States and Australia, as a hot bed of intrigue against Communist Yugoslavia. But U.S. officials say that while many Croats abroad do have only a small number are ardent separatists ready to use violehce to achieve their goals. Many of the Croat organizations in the United States are mainly social clubs.

U.S. officials said Saturday that the name used by the terrorists who hijacked the airliner Friday — the "Croation National Liberation Forces — was unfamiliar.

Nevertheless, political activity, often carrying a strong anti-Communist flavor, may be increasing, they say.

Last year, a world meeting of the "Croat National Council in Exile" was held in Canada.

Young Croat organizers are said to shake down Yugoslav workers in West Germany for contributions to finance their activities, and incidents of murder and terrorism have been increasing.

These developments come as the Yugoslav political system is braced for the inevitable test of its cohesiveness that will occur when President Tito, now 84, dies. Some political observers fear that his passing could eventually cause new strains between the competing national groups in the country and encourage the Soviet Union to try to strengthen its influence there.

Since 1971 there have been several terrorist attacks against Yugoslav government personnel and installations aboard.

In April 1971, the Yugoslav ambassador in Stockholm was assassinated by gunmen, and in Janury 1972, a Croat nationalist organization claimed credit for blowing up a Yugoslav Airlines DC-9 overCzechsolvakia with a loss of 29 lives.

Also blamed on the terrorists was the planting of a time bomb in Belgrade last year in an attempt to kill Tito; the assassination of the Yugoslav counsul general in Frankfurt, West Germany, in 1972; the wounding of the Yugoslav consul in Cologne, West Germany, this year; and the killing of the Uruguayan ambassador in Paraguay this June after gunmen mistook him for the Yugoslav envoy.

Hijackers Bluffed About Bombs

Continued from Page 1

wide. The surrender also came after French authorities and anti-terrorist forces at Charles deGaulle Airport outside Paris gave the hijackers three options.

Those options were to surrender to French officials under the threat of being convicted and executed for air piracy; to be transported to Yugoslavia, where they would face an equally uncertain fate by an unsympathetic Communist regime; or to be returned to the United States to face charges here.

After a tense, drama-filled debate among themselves inside the TWA 727 jetliner — during which the hijackers herded their remaining 51 hostages into a huddle and announced they were going to blow up the plane — the terrorists suddenly freed their captives and allowed French authorities to come aboard and arrest them.

Originally the hijacked plane carried 86 passengers and a crew of seven. But 35 passengers were released early Saturday during a stop in Gander, Newfoundland, and three others were released in Paris as one hijacker left the plane to negotiate.

Several of the 14 hostages who arrived here Sunday afternoon on a commercial TWA jet said the hijackers showed them that the "bombs" they had been carrying and threatening to explode throughout the flight were fake.

Richard Coyne of Barre, Vt., said one hijacker walked up to the plane's captain and gestured wildly as if he were going the throw the switch on the "bomb" he was carrying.

When the captain ducked and covered his face, the hijacker laughed and explained the device was phoney, Coyne said.

THE OUTCASTS — by Ben Wicks

Canoe Races Next Weekend

The annual Gorge canoe races take place Saturday and Sunday with all events starting and finishing at Craigflower Park on the corner of Gorge and Admirals.

Sponsored by the Victoria Canoe Club under the chairmanship of Fred Potter, the events are open to all comers. Those needing equipment, a canoe partner or information should phone Potter at 652-2446.

A fee of $5 per contestant covers any number of events and includes a salmon barbecue and social evening at the Esquimalt Lagoon beach on Saturday at 5 p.m.

Those not competing can attend the barbecue at a fee of $3 a person or $5 for a family.

Races begin each day at 1 p.m. with registration beginning well in advance; entry forms; rules and course maps being given out at that time.

The first Saturday event will be for the novice class. No entry fee is required for the event. No former winners can compete.

Next follows a four-miler for mixed partners and then a centennial sprint in which the younger partner may not be less than 40 years of age.

The last event of Saturday will be for the Voyageur class.

The men's standard event starts off Sunday's program and will be followed by a similar event for women, then one for racing canoes.

The race committee is also finalizing a secondary school program, which will be run at the same time. There will be boys, mixed and girls events. No fees will be charged.

There will be a trophy for the top score earner and ribbons for first, second and third place finishers.

Vancouver Immigration Curbed

THUNDER BAY, Ont. (CP) — Canada's future immigration policy will discourage growth in Toronto, Montreal and Vancouver, says Robert Andras, minister of manpower and immigration.

Andras told Liberal party members from northwestern Ontario a new immigration set, expected to be approved by cabinet this week, will stress the desirability that immigrants settle in other than these cities. Andras said that more than half of the landed immigrants in Canada in the last 15 to 20 years have settled in the three major urban centres.

"It means some parts of our country are growing too rapidly," he told about 40 delegates to the founding meeting of the Northwestern Ontario Liberal Association.

No Role for UVic Seen By Winegard

The Winegard commission on university programs in non-metropolitan areas does not see the University of Victoria playing a significant role in education in isolated areas.

The recently-released report by William Winegard, former president of the University of Guelph, calls UVic a highly residential undergraduate campus promoting quality in its restricted programs.

And that's just fine with UVic president Dr. Howard Petch, except that the commission missed the most important aspect of a residential campus — the need for more student residences.

Of the 7,000 students at the university, 60 per cent come from out of the Greater Victoria area.

The university has dormitory housing for only 600.

The rest must find their own off-campus accommodation, and Victoria is "not an easy town to find a place to live," Petch said.

Petch said UVic has an historical role of providing postgrad secondary education for local and Vancouver Island students and is an attractive alternative to the big campuses on the Lower Mainland.

Many Interior students attend UVic because they want a smaller campus in a smaller city, he said.

The Winegard Commission suggested UVic continue its off-campus work on Vancouver Island and the mainland coast, providing some university courses in the outlying areas.

Two UVic faculty members were on the nine-member advisory panel — Dr. Norma Mickelson, dean of education and Dr. Glen Farrell of the continuing education division.

SPRAY CAN BAN NEEDED?

WASHINGTON (AP) — Fluorocarbons from aerosol spray cans have damaged the earth's protective zone shield and will have to be selectively regulated or banned, the National Academy of Sciences said today.

But two academy panels which studied the problem said any ban or regulation of aerosol spray cans should be delayed one to two years.

Commission For Big Ports

CHARLOTTETOWN (CP) — Federal Transport Minister Otto Lang said today his department plans to place the administration of most of Canada's largest ports under a new Canadian Ports Commission.

He told the Canadian Port and Harbour Association annual meeting that the policy, based on recommendations of a 1974 study, also provides for establishment of local port commissions, a Canadian Ports Policy Council, and five regional advisory councils.

The minister said the federal government wants to streamline the administration of ports so they will be able to accomodate the rapidly changing Canadian shipping industry.

"Simultaneously with these changes we have, over the past decade, been experiencing a growing desire by port communities and provinces to participate of major ports," the minister said.

"However, it has been difficult to satisfactorily deal with these concerns within the framework of some of our existing ports legislation and within our differing forms of port administration."

Canadian ports operate under any of three types of administration — the National Harbours Board, community ports, or the marine administration of Transport Canada.

The major ports proposed for port commission status are Chicoutimi, Baie Des Ha Ha, Que., Churchill, Man., Halifax, Hamilton, Nanaimo, Oshawa, Ont., Port Alberni, Prince Rupert, Quebec, Saint John, N.B.; Sept-Isles, Que.; St. John's, Nfld., Thunder Bay, Ont., Toronto, Trois Rivieres, Que., Windsor, Ont., Vancouver, Fraser River, and North Fraser.

Local port commissions will be set up to operate major ports while the remaining 300 public harbors and 500 government wharves will be managed by the Canadian Ports Commission

the weather

Skies were mainly cloudy over British Columbia last night. However, at a few points in the interior the cloud cleared and fog formed in the valleys. An active weather system now approaching the north coast with gale force winds and rain will continue its way southward today and Tuesday. Rain is expected in coastal areas with this disturbance while in the interior only showers or light rain is forecast. Cooler more unstable air following the front will produce showers in most districts on Tuesday.

ENVIRONMENT CANADA WEATHER OFFICE 10 A.M. FORECASTS Valid Until Midnight Tuesday

Greater Victoria: Cloudy. Periods of rain this evening and overnight. Thuesday cloudy with a few showers. Highs today near 20. Lows tonight and overnight. Tuesday 17 to 19.

Lower Mainland, East Vancouver Island: Cloudy. Rain beginning this evening. Tuesday cloudy with a few showers. Highs today near 20. Lows tonight near 12. Highs Tuesday near 17.

North and West Vancouver Island: Rain tonight and Tuesday cloudy with a few showers. Highs today and Tuesday near 15. Lows tonight near 10.

TEMPERATURES

Yesterday	Max	Min	Precip
Victoria	15	11	—
Normal	19	10	—
One Year Ago			
Victoria	25	16	—
Across Canada			
Prince Rupert	14	10	1.0
Prince George	16	6	0.3
Terrace	13	8	—
Port Hardy	15	12	—
Tofino	16	12	—
Comox	18	13	—
Vancouver	20	12	—
Kamloops	23	12	—
Cranbrook	17	8	—
Williams Lake	17	7	—
Fort Nelson	17	2	—
Peace River	11	0	—
Edmonton	20	4	11.8
Jasper	15	7	0.8
Banff	14	3	1.8
Calgary	12	5	5.1
Lethbridge	19	2	—
Medicine Hat	16	5	0.8
N. Battleford	11	7	5.1
Saskatoon	12	6	0.5
Swift Current	16	7	—
Prince Albert	12	5	—
Moose Jaw	20	8	0.3
Regina	21	7	—
Yorkton	12	6	1.5
Thompson	10	— 3	—
Brandon	20	7	0.5
Winnipeg	29	8	5.1
The Pas	11	3	—
Kenora	27	— 3	0.3
Thunder Bay	26	14	—
Toronto	30	12	—
Ottawa	22	11	—
Montreal	21	11	—
Quebec	19	9	—
Halifax	20	11	—
Charlottetown	18	10	0.5
Fredricton	20	7	—
St. John's	20	14	5.1
Whitehorse	13	9	—
Churchill	6	— 1	—
Inuvik	11	0	—
UNITED STATES			
Seattle	21	12	—
Spokane	22	8	—
Portland	21	8	—
San Francisco	21	13	—
Los Angeles	23	18	—
Las Vegas	29	20	trace
Phoenix	33	22	—
Chicago	29	14	—
New York	27	18	—
Miami	27	24	6.4

World Temperatures: Amsterdam 15, 10; Athens 31, 21; Bangkok 30, 25; Beirut 32, 22; Berlin 24, 10; Brussels 12, 6; Copenhagen 19, 11; Frankfurt 18, 12; Geneva 17, 11; Helsinki 15, 10; Hong Kong 30, 25; Johannesburg 25, 10; Kiev 20, 9; Lisbon 23, 15; London 19, 11; Madrid 18, 11; Mexico City 25, 12; Moscow 22, 9; Paris 16, 12; Rio 21, 15; Rome 25, 20; Sao Paulo 14, 11; Seoul 23, 14; Singapore 31, 23; Stockholm 14, 11; Taipei 30, 20; Tehran 30, 20; Tel Aviv 28, 21; Tokyo 22, 19.

CITY'S WEATHER RECORD

Sunshine, Sept.	94.6 hrs.
Last Sept.	116.8 hrs.
Normal (30 years)	96.3 hrs.
Sunshine, 1976	1663.9 hrs.
Last Year	1737.1 hrs.
Normal (30 years)	1797.5 hrs.
Precipitation, Sept.	3.2 mm.
Last Sept.	nil mm.
Normal (30 years)	8.0 mm.
Precipitation, 1976	432.9 mm.
Last Year	366.5 mm.
Normal (30 years)	353.9 mm.

Sunrise, Sunset Tuesday (Pacific Daylight Time)

Sunrise 6:49 Sunset 19:29

TIDES AT VICTORIA HARBOR (Tides listed are Pacific Standard Time)

	Time	Ht.	Time	Ht.	Time	Ht.	Time	Ht.
	H.M.	Ft.	H.M.	Ft.	H.M.	Ft.	H.M.	Ft.
13	06.20	6.6	10.55	6.1	17.05	7.7		
14	00.10	3.5	09.25	6.7	11.40	6.8	17.40	7.7
15	01.10	3.4	08.30	6.6	15.00	7.4	17.45	7.7
16	02.05	3.5	11.30	7.2	13.00	7.1	18.45	7.7
17	03.05	3.5	12.15	7.3	13.55	7.2	19.45	7.7
18	04.25	3.4	13.10	7.5	15.35	7.2	20.50	7.7

TIDES AT COOKE

	Time	Ht.	Time	Ht.	Time	Ht.	Time	Ht.
	H.M.	Ft.	H.M.	Ft.	H.M.	Ft.	H.M.	Ft.
13	05.00	7.2	09.30	6.2	15.45	8.9	23.50	4.2
14	06.10	7.0	09.20	6.5	16.00	9.0		
15	00.40	4.3	07.20	6.9	09.25	6.8	16.30	8.9
16	01.30	4.4	08.30	7.0	13.00	7.4	17.15	8.9
17	02.45	4.4	09.45	7.2	14.00	7.6	18.35	8.8
18	03.50	4.3	11.30	7.6	14.05	7.5	20.00	8.9

TIDES AT FULFORD HARBOUR

	Time	Ht.	Time	Ht.	Time	Ht.	Time	Ht.
	H.M.	Ft.	H.M.	Ft.	H.M.	Ft.	H.M.	Ft.
13	01.20	4.1	08.30	9.1	13.20	7.2	19.05	9.5
14	01.55	3.9	09.35	9.1	14.20	7.7	19.30	9.3
15	02.40	3.9	10.50	9.1	15.15	8.2	20.05	9.1
16	03.35	3.9	12.10	9.2	16.55	8.4	20.55	9.0
17	04.40	3.9	13.10	9.3	18.05	8.4	22.00	8.9
18	05.35	3.8	14.05	9.7	19.00	8.2	23.15	9.0

LOCAL and LONG DISTANCE MOVING
RELIABLE TRANSFER OF VICTORIA LTD.
Member of United Van Lines
388-6466 4-11

FRESH FISH Complete Variety
GORGE FISH MARKET
in the Gorge Shopping Centre at Gorge Rd. and Tillicum
386-0513
HOURS: 9-5:30 Mon., Tues., Wed., Thurs., Sat.
9-7 p.m., Friday, and also at our new store
The FISHMONGER
in the Hillside Shopping Centre
1684 HILLSIDE AVE. 595-2213
HOURS: 9:30-5:30 Mon., Tues., Sat.,
9:30-9 Wed., Thurs., Fri.
FRESH FISH ALWAYS
9-4

Kenitex
YOUR HOME and never paint again! TM
RESIDENTIAL COMMERCIAL INDUSTRIAL
6 million world wide applications since 1946
OTHER MAINTENANCE FREE INSTALLATIONS
ALUMINUM SUNDECK PATIO COVERS • AND ENCLOSURES • ALUMINUM ROLL-UP AWNINGS • ALUMINUM REPLACEMENT WINDOWS ALUMINUM 5" CONTINUOUS GUTTER • ALUMINUM SUNDECK PATIO RAILINGS.
PHONE 384-4148 FOR FREE ESTIMATE
GRANITE Industries Ltd.
VICTORIA'S HOUSE OF ALUMINUM TM AND Kenitex NEVER PAINT AGAIN
516 WILLIAM STHEET, VICTORIA
OPEN SATURDAYS 9 A.M. to 5 P.M.
17-5

Honda NUMBER ONE
IN SMALL CAR SALES IN CANADA
SPECIAL MENTION - ROAD & TRACK
"If IT were the standard car in America, most of our automotive problems would disappear," we said in our February road test of the CVCC. We were praising its small size and high fuel economy, among other things, but what we want to honor here is the positive way in which Honda went about meeting the 1975 pollution standards. Instead of complaining that it couldn't be done and, when it had to be done anyway, adopting a questionable hang-on device, Honda went to work on the source: the engine itself. Working with an age-old principle, that of the stratified charge, Honda brought it to a new level of perfection and made it a thoroughly practical everyday proposition. Most of the industry probably will follow Honda.
HONDA CAR CENTRE
909 Yates St.
386-6707
Dealer Licence Number 846A.
ADVANCED ENGINEERING IN ALL HONDA'S
PROVE IT TO YOURSELF. COMPARE
OTHER IMPORTS FOR QUALITY AND PRICE
8-9
COMPARE . . . take a HONDA Test Drive!

Life-Saving Course Proves Its Worth

A city man whose heart stopped when he collapsed in his apartment is recovering at Royal Jubilee Hospital because someone knew how to save his life.

The course which teaches such emergency techniques to the public begins again at Camosun College his month. It costs $5 and 3½ hours of time.

Ann Schweitzer, a registered nurse who is director of the "Save-a-Life" course, said classes will be held Tuesday evening each week in the Ewing Building at Camosun College.

Information on registration can be obtained by phoning 592-1281 local 221. First class will be Sept. 21.

Each class is limited to no more than 12 students, said Schweitzer, and will have three instructors. Using manikins pupils are taught cardiopulmonary resuscitation, a combination of mouth to mouth breathing and rhythmic pressure on the chest.

Properly administered the two techniques can maintan blood pressure in a person whose heart has stopped at about 80 per cent of normal and keep lung function at close to normal for all the time it takes an ambulance to arrive.

Without such emergency first aid, a person who has stopped breathing or whose heart has stopped suffers irreparable damage after four minutes.

The CPR technique has been widely taught to the public in Seattle and has been credited with saving at least 500 lives. Instruction for the public locally just began early this year and about 250 took the Camosun course before the summer recess.

Schweitzer said a class for instructors will be held Sept. 24 and 25, similar to one which graduated 52 teachers in May. This month's class, which involves six hours of instruction each day and costs $25, is intended mainly for people from up-island.

Nurses, doctors firemen, policemen, ambulance drivers and first aid instructors are among those training to be instructors, she said. The class will be limited to 60 and there are about 45 registered now.

The CPR program is being conducted with the backing of the provincial Emergency Health Services Commission. St. Johns Ambulance is the certifying agency for graduates.

Indian Dept. Criticized

Robert Holmes (PC — Lambton-Kent) Indian affairs critic for the federal Progressive Conservatives, said Sunday that although Indian attitudes toward the Department of Indian Affairs vary across Canada, he hasn't heard anything good about it during his West Coast visit.

Holmes, who met with Vancouver and Victoria Indian spokesmen on the weekend was given a detailed list of Indian complaints, many of them about the department and its bureaucracy.

A change in Canada's legal system may be the answer, he said.

The MP said that he had been told on several occasions that justice department lawyers dealing with Indian concerns were lining up against the Indians.

"The justice department is just there to protect the crown," he said.

As a result, there is a strong feeling the Indian Affairs Department should have its own legal counsel, he said.

U.K. STORMS NOT SUFFICIENT

LONDON (UPI) — The third night in a row of steady rain was "only a drop in the ocean" needed to ease Britain's worst drought in 500 years, authorities said Sunday.

Despite the downpour — the northeast of England had its worst storms in 25 years Sunday — 12 to 14 million Britons face new restrictions on water use soon. Six towns in Devon will have all home water mains switched off this week.

Britain's "drought minister" talked of a $90 million plan to move water around the country and the drought bit hard into a national rose show, amateur soccer matches and even a show of tropical fish.

The national water council kept up its blanket advertising campaign to persuade people to save water, rain or no rain.

"We need a month of continuous rain like that we've had these past few nights to do any good," a council spokesman said.

Storms in the northeast dumped up to four inches of rain in the past 24 hours, and winds blew up to 90 miles per hour. Streets in Stokesley were flooded five feet deep.

The Thames Water Authority said it would apply new and tougher restrictions on water use to another 12 million people in London and the surrounding area as soon as legally possible.

Authorities plan to cut off all water Wednesday to homes in six medium-sized towns in the western county of Devon. The only available water will come from community taps on street corners.

Carlos Plans New Terror?

LONDON (AP) — Western intelligence agencies believe that Ilich Ramirez Sanchez, the Venezuelan terrorist known as Carlos, is in Belgrade with a commando squad making plans to strike again, reliable sources said today.

The informants said Carlos is believed to have with him Hans Joachim Klein, a former member of West Germany's Baaden Meinhoff gang of anarchists; another German and four Palestinians.

The Daily Express said Carlos is under orders to avenge the Palestinian terrorists' defeat at Entebbe airport in Uganda in June when Israeli commandos rescued more than 100 hostages from a hi-jacked French airliner.

Carlos and Klein were reported to have flown to Belgrade last week from Algiers, where sources said they had been since their attack in December on the meeting of the Organization of Petrolem Exporting Countries (OPEC) in Vienna. Three persons were killed in that raid and Klein was badly wounded.

The Daily Express said Carlos flew to Baghdad on a Yugoslav airliner five days ago to meet with Dr. Wadi Haddad, the operations chief for the Marxist Popular Front for the Liberation of Palestine who planned the hijacking of the Air France plane to Entebbe.

Carlos, 29, the son of a wealthy Venezuelan Communist lawyer, formed his group in 1971 and has links with the Baader-Meinhof gang, the Popular Front for the Liberation of Palestine, the Japanese Red Army and Turkish terrorists.

The group has been blamed for a string of terrorist killings, hijackings, kidnappings and bombings in Western Europe.

CARLOS
. . . in training

Influence On AIB Denied

VANCOUVER (CP) — Dave Chapman, a British Columbia member of the federal Anti-inflation Board, has denied there was any interference with the board in its decision to reduce a wage award to 16,900 members of the Hospital Employees Union.

The board ordered a 13.96-per-cent wage increase reduced to eight per cent under an agreement imposed by the provincial government following the hospital strike earlier this year

Jack Gerow, an official of HEU, had earlier charged Finance Minister Evan Wolfe used his influence with the board for a rollback. He has called for the minister's resignation.

Chapman said on the weekend that Gerow is "going a long way to come out with that kind of statement."

"It is totally false," said Chapman. "Let's face it, they (the hospital workers) got all they were entitled to in respect to their settlement."

Dam Ban Urged To Pressure U.S.

Two Victoria environmental consultants say construction of the controversial Revelstoke Dam should be halted until the Columbia River Treaty has been renegotiated.

Dr. A. H. Acra and Ted Burns state in a brief presented today in Revelstoke at public hearing on the dam that if the $1 billion power project goes ahead, Canada will lose its last bargaining lever.

The two consultants, who appear at the hearings as private citizens, say the treaty has already cost B.C. about $900 million and must be altered before 1994, when it is scheduled or renegotiation.

As well as halting construction of the Revelstoke Dam, the consultants urge that Canada threaten the elimination of the Duncan and Arrow dams by 1994 if the U.S. does not agree to early renegotiation.

Such action, they state, would eliminate about 10 million acre-feet of water on the Columbia and reduce downstream hydro-power production by at least 20 per cent in the U.S. northwest.

"These consequences will bring Americans to the renegotiation table before the expiry date of the Columbia River Treaty and hopefully Canadians will finally realize reasonable return benefits from our water," the brief states.

More Bark Than Bite In Beirut Battles

By DOUGLAS WATSON
Washington Post

BEIRUT — Lebanon's 17-month-old civil war often sounds more lively than it really is, thanks largely to the declarations of opposing radio stations here.

The Voice of Palestine will report "traditional frontlines exploded." On the other side, a principal Lebanese rightist station always speaks of "fierce clashes."

Reporters who actually go to the frontlines often find that the propaganda radio versions of the fighting are more exciting.

Despite all the bellicose talk and sporadic shelling and sniping, there hasn't been a major military offensive in this war-torn country since the overrrunning of the Tal Zaatar Palestinian refugee camp one month ago.

None of the armed forces in this war is very keen about commiting hundreds of men in sustained infantry attacks, almost always an operation costly in casualties. But it's a military axiom that an army rarely can gain ground unless it's willing to order foot soldiers into the fray.

Instead, all four sides in this complicated war — the Syrian army, predominantly largely Moslem Lebanese leftists and Palestinian commandos — prefer to rely on occasional shelling and sniping to disturb the enemy, but not drive him out of his position.

A major reason why Tal Zaatar withstood a 52-day siege and continuous shelling is that the rightists were largely unwilling to commit the kind of infantry forces that could have overrun the camp earlier.

There's more than the normal disinclination to die in battle these days, and it's not because this is the Moslem holy period of Ramadan when the faithful no not eat, drink or engage in sex from dawn to dusk. Worldly Beirut was never too big on such self-discipline.

Even the 15-year-old gunman who don't read newspapers know that all of Lebanon's politicians are talking peace lately. Who wants to be a martyr with your personal poster on the wall the day before peace breaks out?

Murder's Kept In the Family

TORONTO (CP) — Murder in Canada is a family affair, says Prof. Norman Bell of the University of Toronto in a study of 4,140 solved murders.

The study, covering solved murders between 1961 and 1974, says relatives were involved in 45 per cent of the slayings. Only 13 per cent of the victims were killed by strangers.

Prof. Bell, who teaches sociology and psychiatry, said if capital punishment were enforced, "almost half of the condemned would be related to those murdered.

He said that in 1974 the murder rate in this country was 2.4 per cent per 100,000 persons. The study, released recently by Statistics Canada, says that during the years studied there were six times more suicides than murders, about 20 times more deaths in car accidents and 100 times more deaths of cancer.

During the period, there were 4,658 slayings.

The study said Canadian murderers, whose average age is in the mid-30s, have been as young as six years and are predominantly male.

"He's encouraged to play violent sports like hockey and football. He's given guns as toys to be treasured."

Prof. Bell said murder, while infrequent in Canada, is a remarkably stable social phenomenon.

"Each year in Canada six persons per million population are suspected of committing murder within a family setting and this changes by more than one per million only once in the 14 years for which the data are available."

He said this is surprising because there were significant changes during the 14 years studied in income, unemployment, health and welfare programs and in the size and diversity of the population.

More policing doesn't make any difference to the domestic murder rate, Prof. Bell said.

capital scene

Victoria NDP members general meeting Monday, Sept. 13 at 7:30 p.m. at the Fairfield United Church (Fairfield and Moss) elections and an MLA accountability session with Charles Barber.

Colwood Women's Institute Wednesday, Sept. 15, 1 p.m. in the Institute Room, Colwood Hall.

Canadian Cystic Fibrosis Foundation Thursday, Sept. 16, 8 p.m., lower lounge of the Commons Block, UVic.

Public meeting to discuss an amendment to View Royals' Community plan to allow a hospital on Helmcken Rd. Tuesday, Sept. 21, 7:30 p.m., 279 Island Highway.

Women's Auxiliary to the Canadian Arthritis and Rheumatism Society Thursday, Sept. 23, 2 p.m., 941 Pandora Ave.

Vietnam Veto

WASHINGTON (UPI) — UN ambassador William Scranton said today the United States will veto admission of Vietnam to the world body because Hanoi has failed to supply information about Americans missing in action.

Now JAL flies 747s non-stop Vancouver to Mexico City.

Mondays, Wednesdays and Fridays.*

Fly non-stop from Vancouver to Mexico, the Land of Endless Sun, aboard the world's most beautiful 747. A JAL Garden Jet. Created by the artists and designers of a people renowned for their sense of beauty and tranquility.

First class is a Garden of Wisteria, with an upstairs lounge that could only be called the Teahouse of the Sky. Slide into a comfortable **happi** coat, and enjoy a wide selection of the finest cuisine.

The three spacious cabins in economy reflect gentle gardens of Wild Orange, Pine and Maple. They offer wide, comfortable seats, where you can freshen up with a hot **oshibori** towel and sip fragrant tea. Attentive Oriental stewardesses will serve you dinner with a tradition of hospitality, centuries old.

JAL has the only non-stop 747s available from Western Canada to Mexico City, so fly with us and enjoy a touch of Japan on your way to Mexico.

VANCOUVER TO MEXICO CITY		MEXICO CITY TO VANCOUVER	
JAL Flight #012 Mondays—Wednesdays—Fridays		JAL Flight #011 Tuesdays—Thursdays—Saturdays	
Leave: Vancouver	14:05	Leave: Mexico City	12:30
Arrive: Mexico City	20:15	Arrive: Vancouver	16:45

Cargo carried on all flights

For reservations, information and details on JAL's Executive Service hotels in Mexico City, see your travel agent or call:
Japan Air Lines
777 Hornby Street, Vancouver,
B.C. V6Z 1S4
Phone: (604) 688-6611

AIR CANADA IS JAPAN AIR LINES GENERAL SALES AGENT IN CANADA

JAL
JAPAN AIR LINES

Another way we never forget how important you are.

*Starting September 15, subject to government approval.

FRESH AS A FLOWER IN JUST ONE HOUR

OLD FASHIONED BARGAINS
$1.49 DAY
Tuesday, Sept. 14th

One HOUR "MARTINIZING"®
CERTIFIES
THE MOST IN DRY CLEANING

9-12 8 LOCATIONS TO SERVE YOU

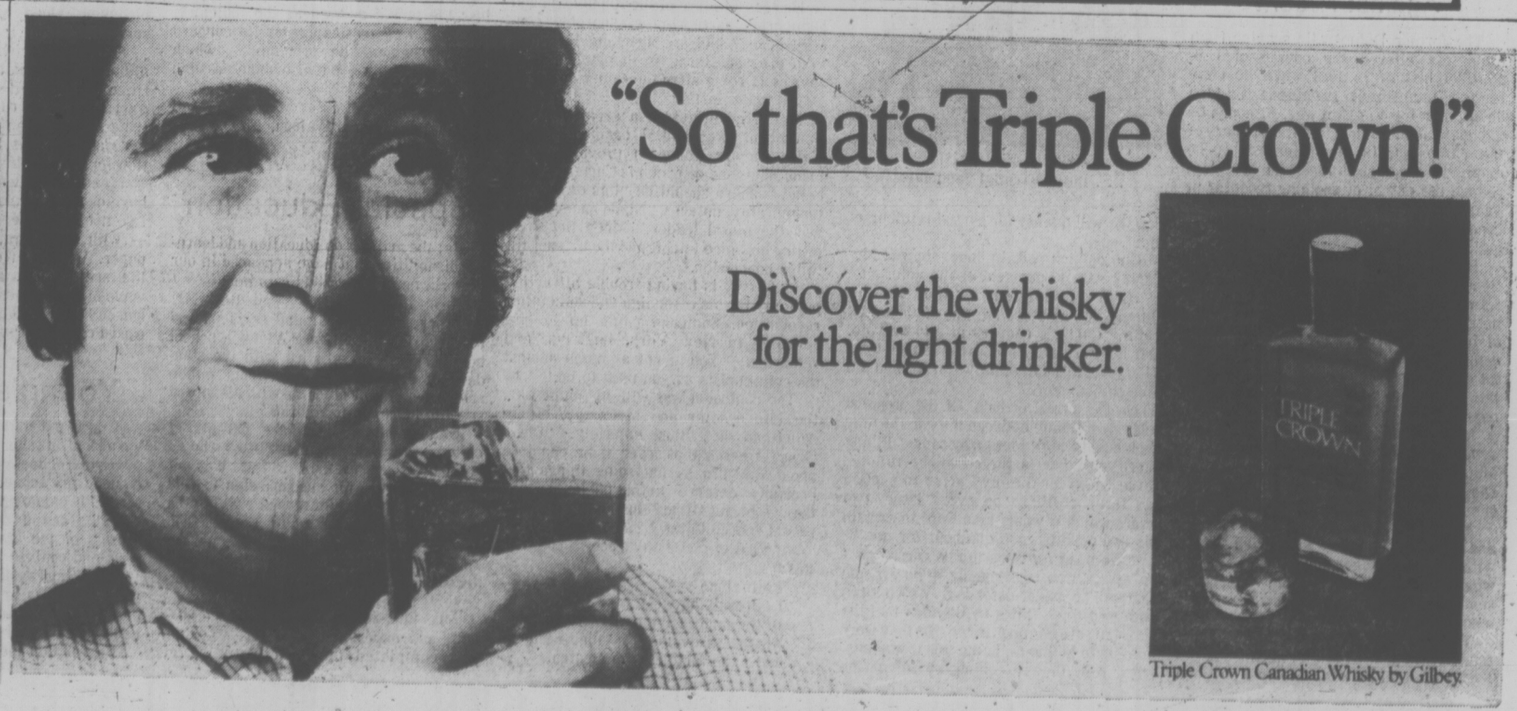

Victoria Times

MONDAY, SEPTEMBER 13, 1976

GORDON BELL, Managing Editor | STUART UNDERHILL, Publisher | GEORGE OAKE, Editor

The Sewage Mess

It is ironic that running a sewer outfall from a 76-home subdivision on Esquimalt lagoon out into Juan de Fuca Strait is called a "solution" to the leaky neighborhood's sewage disposal problem.

Of course, the capital regional board gets all the flak now as the designated clean-up man. The root of the mess goes back to the original decision—by the provincial highways department—to allow the land to be built upon in the first place five years ago.

The highways department, which retained control over subdivision development in unorganized territory outside municipal boundaries, was sold on a new type of septic tank which the manufacturer said would work in the poor soil on the slopes above the lagoon. As it turned out, they did not perform as advertised. Sewage pollutes the lagoon, which used to produce edible shellfish and still shelters much bird life.

Realistically, the best way to clean it up would be to return the subdivision to its original state. Practically, of course, the houses cannot be demolished and the faulty septic tanks ripped out. The regional board's plan to put in a sewer outfall to collect the sewage from the subdivision is probably the only feasible short term solution.

But it is not very encouraging to see the majority of opinion among the board's directors so unconcerned about shooting raw sewage into the sea. We know, the debate's been washed over many times in the past—the expense of treatment is a burden too heavy for the region alone to assume. But do Victorians see any agitation, any lobbying of higher authorities, any outcry from regional directors?

Some regional directors—Victoria Mayor Mike Young, Saanich Ald. Fred Severson—at last week's meeting raised the question of the need for further treatment of sewage, and other methods of disposal than dispersal in the salt chuck. But they are clearly a minority.

Money is the stumbling-block, as it is with every major problem. But if the will was there, a way to finance it surely could be found. When shall the health of the region's citizens become more important than dollar bills? We know that health authorities are concerned; they watch pretty carefully the region's problem areas.

Regional health officer Dr. Allen Arneil, for example, is concerned about the health problems associated with sewage disposal. The rate of infectious hepatitis, a serious viral disease which some link with sewage-contaminated water, in Victoria is the highest of any metropolitan area. Last year, the rate per 100,000 population here was 62.4 compared with 17.4 nationwide.

Dr. Arneil's staff has plotted the incidence of infectious hepatitis on a map of the region and is satisfied that it is not tied directly to problem sewage areas. His predecessor thought otherwise, but then the disease itself is still a puzzler. Dr. Arneil says that there is also a difference of opinion among authorities about the dangers of diluting sewage in sea water. Some British experts say there is no danger whatsoever; others express tentative fears about the "aerosol effect"—microscopic infectious matter entering the atmosphere as sewage laden-water breaks on the shoreline, as at Ross Bay in a windy winter storm.

We are assured too by the ocean experts that Juan de Fuca Strait flushes away wastes and the strong tides that rip through twice a day are the equivalent of tertiary treatment. Yes, but how much longer until the ocean is overloaded? We add "only" seven or eight million gallons a day to the Pacific. In California, a billion gallons a day goes into the sea. From Washington and Oregon comes a proportionate amount. How much longer until the ocean cries enough?

This past summer on the eastern coast of North America should be proof enough for those unconcerned about the practice. For 50 years, New York has dumped its sewage at sea, either through outfalls like Clover Point and Macaulay Point here, or with sludge barges.

Doubtless the same experts talked of the tide's flushing action. But this year the sludge started to come back ashore. Seventy miles of beaches were closed. Two counties on Long Island were declared disaster areas. You may say that Victoria's problem is miniscule by comparison, but for how long? Shouldn't we be planning now for the day 30 or 40 years ahead when, if unchecked, the sludge starts to float ashore here too?

FRANK RUTTER

'Clean Gene' Tries Again

WASHINGTON — The third man in the U.S. presidential campaign, who some people think could wreck Jimmy Carter's hopes, is Eugene McCarthy, who was compared to Canada's former prime minister Lester Pearson by an introductory speaker here recently.

The reference was to a mutual skill as "a talented first-base man," because McCarthy shared with the late Pearson a love of baseball and considerable skill at the game. There are some other similarities, although they were not mentioned at the time. McCarthy, like Pearson, is known as a man of peace, erudition and compassion. And like Pearson, McCarthy is somewhat ill at ease and ill-fated in the hurly-burly of politics.

"Clean Gene," as he is often called, is going through the furnace again.

I'm an existential runner
Indifferent to space
I'm running here in place.

That's McCarthy, the poet, who has published and taught the muse. It also happens to be McCarthy, the candidate, 60 years old, and on another existential trip, his third.

He is running for president without a party but with up to 50 vice-presidential running mates. But he is still running against war, specifically against such weapons as the Trident nuclear submarine.

McCarthy's lonely candidacy runs against the traditional mainstream of American politics. He is not just an independent, he is an anti-party candidate. But McCarthy is not to be lumped in with the kooks and freaks, of which a number are running in 1976. He is a well-known veteran, a hero even.

Against Trident

The former Democratic senator from Minnesota altered the course of U.S. political history in 1968 when he challenged incumbent president Lyndon Johnson on the Vietnam war. Although he did not beat Johnson in the first primary of the campaign, in New Hampshire, he came close enough to make the president realize the extent of seething resentment against the war and he is generally credited with having "forced" Johnson to quit.

But McCarthy did not get the nomination that year and there is residual bitterness. He seems to feel that he was betrayed by Robert Kennedy who, he claims, had privately assured him he would not run, then did run, siphoning off a lot of McCarthy support which it was too late to regain after Kennedy's murder near the end of the campaign.

McCarthy tried again in 1972 but was again pre-empted, this time by George McGovern, who had the anti-war vote. Disillusioned, he quit the U.S. senate and, subsequently the Democratic party.

He draws a parallel between himself and Abraham Lincoln who "played around with the Republicans and the Union party, whatever he could put together. You could say that he was the first independent to get elected."

He tells a story about Lincoln having four poems printed in a newspaper in the 1840s. "He said he wanted to be a poet and he turned out to be a pretty good president. I think relatively speaking my poetry is better than his was."

Mary Meehan, who runs McCarthy's campaign out of a row house in Washington, with a staff of volunteers and a hoped-for budget of a million dollars, quotes George Washington, John Adams and Thomas Jefferson to back up her claim that the founding fathers obviously preferred the president to be independent."

She says McCarthy has to qualify, either by petition or legal action, to get his name on the ballot in each state for the Nov. 2 election. So far, he is "on" 21 states and is in court in 20 others.

He cannot obtain federal funds, like Gerald Ford and Jimmy Carter (he challenged the constitutionality of the new federal Elections Act, which he claims denies freedom of speech by limiting contributions, forcing some changes but not killing it). But, if he gets more than five per cent of the vote in the November election, he will qualify for partial reimbursement.

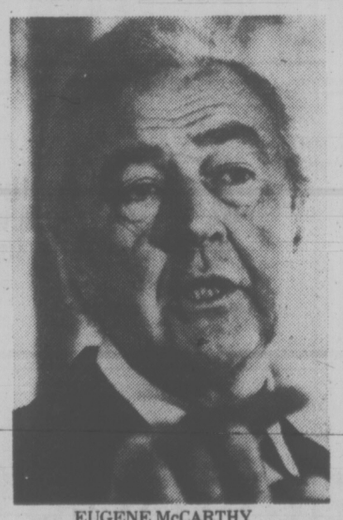

EUGENE McCARTHY
. . . the existential candidate

One opinion poll, in June, showed McCarthy with 10 per cent of the vote.

He is regarded, especially by Democrats, as a spoiler who could wreck Jimmy Carter's chances in a close vote, and let Ford win. McCarthy denies this: "I'd love to beat Jimmy Carter and I'd love to beat Ford."

He is scornful of both. Of the proposed television debate between the two (he may seek equal time), McCarthy says: "I think there should be a three-two-one ratio — three hours for Jimmy Carter to explain his three positions on every issue, two hours which it would take Ford to explain his one position, and one hour for me."

"We need someone in this campaign," he says, "who is not going to be arguing that we're under-defended. We've been panicked three times by the idea that the Russians are coming. In the '50s they were coming in bombers, in the '60s it was missiles. Now they're coming by submarine and we have a submarine expert (Carter was a submarine officer) who is going to tell us I'm sure about the imbalance of submarines."

McCarthy says he worries about the cavalry. "The Russians have got 3,000 horses tied up and we've only got 29 — and they're only used for state funerals."

McCarthy strongly opposes the Trident submarine, which Carter would probably allow to continue. The program, which includes a base at Bangor, Wash., has been the target of vocal protests in Canada.

Trident ought to be "negotiable" in disarmament talks with the Russians, says McCarthy. Up to now these talks have been based on arithmetic concepts which result in "escalation in nuclear confrontation," he says.

"We ought to talk about it, instead of building it and then talking about backing down from what we've already got."

He explains his 50 vice-presidents as "stand-ins." Running mates in general "confuse the campaign." His idea was to run on his own with candidates for the U.S. electoral college, the institution that is formally charged with selecting the president, on the basis of the electoral votes cast in the states in November. He would have the college pick the vice-president.

But in the meantime he has to have someone on the ballot with him, so he's got a stand-in in every state. In Virginia, for instance, it's the daughter-in-law of conservative columnist James Kilpatrick. In Maine it's a teacher of retarded children. He may narrow the choice and accept one candidate after a meeting — not a convention, he won't use the word — of his electoral college candidates next month.

Walking West

He sees a failure of the Republican and Democratic parties to represent their constituencies, which are shrinking. He points to decreasing turnouts in elections and says he is going after the 45 per cent who staved home in 1972.

McCarthy professes a great reservation about presidential candidates who claim they're going to provide moral leadership, one of which is Carter, and he believes there should be "lots of voices" for morality, not one. "Nixon once said he was the moral leader," McCarthy says, letting his voice tail off and the listener fill in his conclusion.

McCarthy is having trouble attracting publicity for his campaign and sometimes recognition. Someone came up to him recently in New York, he says, and remarked: "You're not as much against the communists as you used to be."

The confusion was with his namesake, the late senator Joe McCarthy, of un-American activities notoriety. "Clean Gene" resents that, even if he can joke about it. "I'm saying some things that probably deserve more publicity than they've been getting," he complained in a recent speech to the National Press Club.

Another of McCarthy's poems goes like this:

I am alone
I am walking west
In the land of the aardvarks
All the aardvarks are going east.
That's the McCarthy campaign.

letters

Try Democracy

The latest poll showing increasing dissatisfaction with the Trudeau government has a special interest for British Columbians. As well as waiting for a long overdue federal election we are reminded daily of the effects of the last provincial election, timed by political expediency.

It may be that democracy will not work in today's world, but before deciding we should first at least try it. One way to move from our present system of "government by party caucus" toward "government by the people" is to institute fixed election dates and a recall system. With today's computer technology the cumbersome and hard-to-initiate recall systems provided elsewhere can be simplified immeasurably. With a universal voter's list for local, provincial, and federal purposes, and an integrated riding and sub-riding system, it would allow dissatisfaction to be expressed toward either an individual elected representative or the whole government at any level, and would remain effective for a specified time. Whenever the computer records a certain percentage dissatisfaction level, a by-election or full election is automatically called.

All Gallup-type polls would be outlawed. They are of doubtful statistical value and do harm both between and during elections because they can be used by politicians as a sort of "government by concensus," and because of the human tendency to back a winner. It would probably be best to program the computer so that no information on trends could become known to politicians or others ahead of the election alarm.

Hopefully the outcome could be decision-making based more on what is considered best for the country, rather than on what might win the next election.—I. M. Weffar, Chemainus.

Thoughtful

Your editorial entitled The Juvenile Problem has been reprinted in our local newspaper, and I wish to commend you for this excellent review of the situation in child care in this province. We should indeed be concerned that the government's approach does not swing from anarchy to vengeance.

It may be true that "the former Social Credit regime simply ignored the problem." It may also be true that the NDP government "absolutely refused to deal with the problem." However, there is as yet no concrete evidence that the present government intends to make any constructive efforts to remedy this deplorable situation.

A range of facilities is undoubtedly required for effective and humane solutions. However, these need not be expensive and need not be established simultaneously. It is obviously true that "they cannot be provided overnight after 30 years of neglect." I venture to suggest, however, that they will not be established at all, unless the public as well as the judiciary, loudly and clearly expresses its concern not only about the problem — which everyone admits — but also about possible solutions.

Thank you again for your thoughtful editorial. — James Watson, Ph.D., Penticton.

Special Education

Re: the articles on education and learning disabilities that have appeared in our Victoria newspapers this summer:

It is interesting to read that Mr. Lamrock, director of pupil services and research for the Greater Victoria school board, seems so satisfied with the standard of service available in our public school system for students with diagnosed specific learning disabilities.

Unfortunately, there are parents of children with learning disabilities who do not share this optimism. In fact, it is not always possible for such parents to find suitable placement for students within the public school system. The choice then becomes one of searching for placement in an independent school that hopefully will accept the student, or withdrawal completely from formal education.

Miss Shepardson, a dedicated, competent, and experienced teacher, who has just completed university training in teaching methods for learning disabilities, has announced the opening of her private school this September. It really disturbs parents of children with diagnosed learning disabilities to read that a well-qualified teacher finds it necessary to perform her skills outside the public school system. Why should this be so? Surely here is one teacher of the calibre we desperately need within our school structure, and cannot afford to lose. The gradual reduction of our school population must leave empty rooms in our schools where Miss Shepardson could be encouraged to conduct her classes to the benefit of all children with learning disabilities — not just the few whose parents can afford the cost.

This has been a neglected area of education. Research during the past decade has advanced our knowledge considerably in this field. The time has come for educators and officials to update the services available to all students in our community. — E. E. Moore, 3450 Upper Terrace.

Mixed Feelings

On reading the story Fogbound Fishermen Fear Deepsea Ships in the Victoria Times Sept. 2, I had mixed feelings, having often been in a comparable situation myself; sympathy finally won out over the "serves them damned well right" feeling.

Those using the waterways, including the oceans, should exercise caution and courtesy towards other users, just as they should do on the highways and, just as on the highways, certain rules must be made and enforced, with violators being punished.

While the commercial fishermen fear the deepsea ships, the sports fishermen like myself fear the commercial fishing boats. The captains of the deepsea ships are alleged to be careless; the operators of the commercial fishing boats — some of them — are not just careless, they act with utter disregard for the safety of the sports fishermen.

I said earlier that the feeling of sympathy for the commercial fishermen finally won out, this is because the majority are not inconsiderate. I frequently fish off Beechy Head and there is usually a steady stream of gillnetters and trollers going to or coming from the fishing grounds. About 70 per cent of them stay well off shore en route between Race Passage and Otter Point, the others plough heedlessly through the sports fishing boats which are mostly within 100 yards of shore, there is absolutely no need or excuse for this shore-hugging route.

One day last year the wash from a big gillnetter passing within 100 feet of me came right over my 16-foot runabout, not just over the bow but over the raised top, had the top not been up I would have ended up with a boat full of water. This was within the 30-fathom line. Many times when I have been inside the 30-fathom line I have had commercial fishing boats passing between the shore and myself, ploughing along at maximum cruising speed.

So, Scotty Neish and Harry Tangelle, although I sympathize with you in your troubles with the deepsea ships, how about getting some of your commercial fishermen to clean up their act a bit? You too, Captain Johns, let's have some protection for the sports fishermen.

Meanwhile, watch out you shore-hugging commercial boys; in future when I go fishing off Beechy Head I'll be armed — with a camera, a pen and a pad of paper. When you come barging through the sports fleet answering the frantic wave-offs of the sports fishermen with a raised middle finger, smile — you'll be on candid camers.—Usually Skunked.

Young's Writings

I am put out by the increasingly hysterical attacks by John Young on our provincial school system, and more directly upon my school district, Greater Victoria. I cannot help feeling that his writings can do nothing but lower the morale of the teaching and supervisory staff and confuse the public.

Our school system, though imperfect in many ways, is nevertheless a very good one, staffed by and large by well-qualified dedicated teachers and supervisors.

I agree that there are things within the Greater Victoria school district which need getting in hand, namely costs, a greater stress on the three Rs than there has been of late, and an appraisal of the permissive attitude which has been prevalent the last few years.

Nothing can be gained by writing bitterly about the school system. I cannot help but think that John Young must certainly have a big chip on his shoulder. — Peter Yorke, 1187 Hewlett Place.

SPCA Reply

Re the Aug. 28 Canadian Press story in the Times: Doris Orr is the Unwanted Animals' Friend.

There is an unfortunate connotation which the B.C. SPCA cannot allow to go unanswered, and I refer to the statement, that Mrs. Orr started rescuing dogs from the SPCA-run pound in North Vancouver near 10 years ago, dogs which presumably were made available to UBC for experimental purposes.

I have personally checked this allegation with long-time executive members of the B.C. SPCA, members who in fact have been responsible as far back as 25 years ago in the supervision of the society in all its aspects. To their knowledge, at no time have animals knowingly been provided by the B.C. SPCA to any organization or institution for any type of experimental use. As a matter of constitutional record, our society, in its act, constitition and bylaws categorically states: "No animal in the custody or under the control of the society shall be made available by the society or any branch for the purpose of medical or scientific research."

It is unfortunate that on occasion individuals or groups knowing or otherwise make statements which are not factual, or based on incomplete information, and submit same as facts, thereby tending to bring into disrepute organizations such as the SPCA, who like other non-profit organizations, attempt a most difficult and controversial type of work by speaking for those who cannot speak for themselves. We do have members and I can assure you that the statement made about "garden-type society which doesn't get anything done" is not applicable to our society.

As a matter of factual interest, for many years SPCA branches in B.C. have followed a policy approved by the board of directors in not allowing adoption of female animals from our shelters unless the new owner makes a deposit and signs a statement that the animal will be taken to a vet for neutering. The vet then sends the bill to the branch and the branch pays a portion of the costs. Long ago the SPCA realized that the unwanted animal population must be reduced, and in a small measure we have, according to the financial status of the branch, followed this policy.

On Aug. 7 the Vancouver regional branch officially opened their new spaying and neutering clinic. This clinic, second to none on the North American continent, will provide residents of the Lower Mainland area an opportunity of having their animals neutered at a reasonable cost.

The society and SPCA branches have been working closely with local municipal authorities and the provincial and federal governments in all matters related to animals. We work with local municipal councils in the preparation of workable animal control and pound bylaws ensuring where possible that legislation is practical, enforceable and humane, and I can assure you we will continue to carry out the primary function of the society by working in concert with these persons who have concern for those who cannot speak for themselves.

The society is reluctant to get into any kind of rhetorical arguments with anyone, but if statements are made which in fact are not accurate we must, on behalf of our 12,000 members, put the record straight to your readers. — J. Jaworsky, Executive Director, British Columbia SPCA, Vancouver.

VICTORIA TIMES, established 1884 is published every afternoon except Sunday by the Times Publishers, Limited, 2621 Douglas Street, Victoria, B.C. Second class mail registration No. 0625. All undelivered copies and notices of change of address to be sent to the above address. The Canadian Press is exclusively entitled to reprint the local news published herein.

Fashion: It's a Conflict Between Decoration, Modesty

By MOLLY IVINS
New York Times

"Fashion is as profound and critical a part of the social life of man as sex, and is made up of the same ambivalent mixture of irresistible urges and inevitable taboos."
—Rene Konig—The Restless Image: A Sociology of Fashion.

Professor Konig, a German sociologist, may be right about fashion, but getting even people in the business to admit it these days is like trying to get a definitive Republican delegate count. Because one of the taboos of which Professor Konig speaks is what Tom Wolfe, the cultural journalist, calls "the anti-fashion taboo."

In many circles, it is considered gauche to admit that one is interested in fashion at all. So a young socialite assures Vogue magazine that she just slips into "something simple" at night, by which she means a black, floor-length gown by Mme. Gres with an emerald pendant.

Anti-fashion is what caused a whole generation of young people in the late 1960's to occasionally vary their jeans-and-tenni costume to Big Jim overalls with workboots. It was, after all, the fashion.

Just what it it that impels people to want to be in fashion, or even anti-fashion? What makes them rush about spending remarkable sums of money trying to look alike, and, more, alike in the latest way? Most people in the fashion industry are convinced that women no longer want to look alike. They want to look different in the latest way. And according to the fashion press and this newspaper, the latest way is St. Laurent's "Peasant look." The peasant look has caused considerable excitement among the fashionable, and a like amount of puzzling among the anti-fashionable over why anyone would give a hoot.

June Weir, senior vice-president at Women's Wear Daily, said, "Why do women pay attention to fashion? Because we all wear clothes, that's why!

"Particularly in the 60's, a tremendous number of women were very status conscious — Vuitton bags and Gucci shoes and Hermes scarves. Women who didn't feel secure about themselves felt they needed that."

Blair Sabol, a sometime fashion or anti-fashion columnist for The Village Voice, said, "I see it as being on three levels. There are people like me who really don't give a damn. Then there's the group that gives lip service to not giving a damn, but they've got the swift eye out. They're in Bloomingdale's every Saturday, slapping those racks, looking for the latest thing.

"The third level is ladies with a lot of money and no taste. They all go to parties and look alike. They have no identity. They go to a designer like Halston or St. Laurent with no idea as to whether it looks good on them, but they know it's safe and in the height of fashion."

Professor of sociology Neil J. Smelser, in his book "Theory of Collective Behavior," says, "It is important to (style leaders) to be among the first in order to reap the psychological rewards of being in the fore-front of fashion, and it is almost as important to flee from a new style when it is assumed by the masses. Further back in the procession, among the followers, the motivation is more purely sociable — persons adapt to styles to avoid being conspicuously traditional, rather than to be conspicuously original."

There are almost as many theories about why we dress the way we do as there are psychologists and sociologists who have written on the subject. With the possible exception of Benthamite Eskimos, few people seem to dress entirely for practicality and protection. Even among primitive peoples, such ornaments as pelts, skins, claws, hooves, teeth, hair, ears, brushes, feathers, bones, antlers and horns are used both to denote status and for the sheer decorative joy of it.

J. C. Flugel, in his book The Psychology of Clothes, gives an appropriately Freudian interpretation to the subject.

He writes, "The essential opposition between the two motives of decoration and modesty is, I think, the most fundamental fact in the whole psychology of clothing. It implies that our attitude towards clothes is ab initio ambivalent . . . we are trying to satisfy two contradictory tendencies by means of our clothes, and we therefore tend to regard clothes from two incompatible points of view — on the one hand, as a means of displaying our attractions, on the other hand, as a means of hiding our shame."

Flugel further concludes that using clothes resembles the development of a neurotic symptom.

It is certainly true that over the centuries as many costumes have been designed to draw attention to the sexual parts of the body as have been designed to disguise them, whether coyly or no.

The anti-fashion taboo Wolfe writes of is probably only an extension of a long-standing dislike of fashion by the Puritans of various times and places. Moral criticism and the criticism of fashion go hand in hand: Savonarola, the 15th-century Italian reformer, was anti-fashion. As Louis Auchincloss has observed, at the core of fashionable society is "the habit of judging human beings by standards having no necessary relation to their character."

But there is a sort of schizophrenia about fashion that defies even that judgment. Many people do dress in order to make their group identification apparent — the country club look, the suburban matron look and the ultimate extension, the uniform. At the same time, for others fashion is an expression of individuality. While young whites were affecting the pretend-prolie style, their real prolie counterparts, young blacks, were dressing in such an array of colors, high heels, platforms and Superfly brims as would shame a flock of peacocks.

The trouble is, once one has managed to achieve a style that indicates one's status group and expresses one's personality, then a whole herd of department store rack-slappers comes along and copies it, and then one has to start all over.

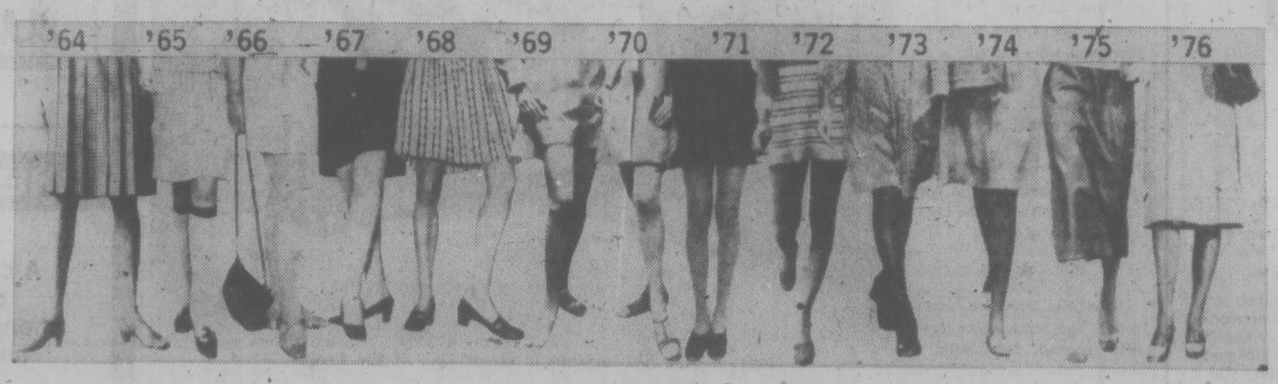

Fashions, and anti-fashions, from 1964 to 1976

Jimmy Gets Word From Old Gang

NEW REPUBLIC
An Editorial

Their vested suits were shed for faded levis and sporty seersucker. But there was no mistaking the gang gathered in Plains in July to brief Grits and Fritz on arcane matters of national security. They were by and large the familiar faces of the insular, inbred establishment that has monopolized and misgoverned American foreign policy under previous Democratic Presidents.

Who indeed are these people advising Jimmy Carter on the fateful issues of foreign policy? Do they represent the breadth and diversity of the party that nominated him or the country he hopes to lead? Are they the most gifted products of some nationwide search, people who have been consistently sensitive to public welfare, notably creative men? Do they promise, in a campaign based on the renewal of public faith, the prospect of fresh and open government in Washington? Are they, in short, the best Carter can offer after the tortured experience of nearly two decades in which the lies and blunders of foreign policy almost tore the U.S. apart? The answers to those questions back us into a very dark corner of the Carter candidacy.

With few exceptions, the briefers in Plains and the Carter foreign and defence policy task forces are the old roll of the club — former Pentagon officials Cyrus Vance, Paul Nitze, Paul Warnke, State Department ex-bureaucrats like Charles Yost and Henry Owen, and what one observer aptly called the "hungry" professors — men such as Zbigniew Brzezinski and Richard Gardner of Columbia. One or two were gratifyingly different: Milton Katz, surely an establishment figure, did most of his government service working on the economic reconstruction of postwar Europe, and he has written provocatively on international law. Also present was Tony Lake who quit on the eve of the Cambodia invasion.

In one sense, the ticket to power of the predictables has been Jimmy Carter's own weakness and uncertainty in foreign affairs, a pandemic feeling among American politicians that they need well advertised experts to decipher foreign policy, and that the media and even their own supporters will pounce on them if they don't assemble the offcially accredited names. Beyond that ignorance and fear, the advisers to the Democratic nominee were determined by a tradition of self-promotion within a small and closed society.

In government, business and the universities they have worked for, with and around one another. They go to the same conferences, write for

BRZEZINSKI
. . . 'hungry'

and read the same magazines, serve many of the same corporate clients, huddle under the same foundations — all generally within shuttle range of Wall Street. So too they meet the candidates: Brzezinski encounters Carter working with David Rockefeller's Trilateral Commission of multinationals; Owen invites Carter to conferences at Brookings along with the others, and so on.

The process might be less foolish or sinister if it produced people of extraordinary intellect and independence, not just visibility. But the record is a disgrace, and the prospects bleak. Vance, Nitze and Owen, for example, have pasts in the Vietnam debacle that should leave them in much deserved retirement from the public pay. Brzezinski and Gardner, aside from their attentive jockeying in the club, have no preeminent academic credentials to recommend their elevation, and certainly nothing approaching the depth and grasp of that other ambitious Ivy League professor, Henry Kissinger.

If there is one overriding characteristic shared by these homogeneous men of the establishment it is how often, how long, and how unrepentantly they have been wrong about international affairs. The Carter advisory group in large part reads like a class reunion of early supporters of the Vietnam war, including Brzezinski, who was a State Department policy planner (working for Henry Owen) under LBJ. Serving the United States well in this group has usually been less important to such men than their own personal image and enemies. The vaguer the former and fewer the latter the better.

Low Profile

So Vance advances toward being the next Secretary of State, as Dean Rusk did 15 years ago, by saying as little as possible, letting somebody else take on the issues and the heat, and thus to be judged cool and worthy by his colleagues. Never mind that we know almost nothing about the man except that he has an appetite for power; never mind that we have just been through an administration for which technique was to pass for quality.

Among the junior men a certain kind of experience seems the rule. Richard Holbrooke, now working fulltime on the Carter staff in charge of foreign policy issues, is on leave as managing editor of Foreign Policy; he worked with Henry Cabot Lodge, Nicholas Katzenbach and Vance, without blowing the whistle, and thereby is nicely positioned for the succession. A recent profile on Holbrooke in Washington Monthly depicted him as a man whose main talent was advancing himself in the club. That is not altogether fair: he is also extraordinarily literate and, in fact, has run an open magazine.

Best Excluded

Whether out of self-protection, the canons of the club or some grotesque irony, the establishment has excluded from the candidate's circle of advisers those men who have performed best in America's recent painful past. As surely as they spun the figureheads of the war — men like the brothers Bundy, Walt Rostow and his brother Eugene Victor, Dean Rusk (who nonetheless whispers to Carter, according to some reports) and Robert McNamara — the advisory list drafters omit those critics willing to be steadfast, like George Kennan, Chester Bowles, Hans Morgenthau, Theodore Draper, Stanley Hoffmann and J. K. Galbraith; also the younger men who dissented inside the government against the war and the political figures who have learned their foreign policy the hard way, like Sen. Frank Church, Reps. Donald Fraser and Otis Pike; or wise younger figures in the Congress like Les Aspin and Steve Solarz.

The list could go on: Roger Hilsman who saw the war and much else more clearly than most of the moguls in Plains; or Richard Barnet, a former official whose seemingly radical vision of policy and government has proven chillingly pragmatic; or Morton Halperin, a defence analyst who knows clearly the limits the Constitution places on national security justifications for policy. People like these are not included largely because they are not on Vance's or Holbrooke's or Owen's or Brzezinski's list.

Where, one might ask, were the other genuinely independent foreign policy thinkers across a spectrum of views who do not navigate the rivers of real influence quite so showingly: Adam Ulam, the two Robert Tuckers, George Liska, Francis FitzGerald, Ronald Steel? Where was there someone with some commitment and understanding about the horrors in South Africa? Who in Plains had a deep sense beyond slogans of the complicated religious and economic politics of the Middle East?

The old boy network may have its charms in other areas of national politics, but its costs in foreign policy have become intolerable. We know now that genteel discussions in New York or Foggy Bottom have a way of turning into bone and blood, if not ours then someone else's. Jimmy Carter would find no applause for his foreign policy advisory list in veterans' hospitals or in the universities of Latin America and Asia and Africa — nor, we suspect, in most of the U.S., if newspapers and television really bothered to tell the story of the foreign policy establishment.

Judging on their past form — a reasonable measure for horses, peanuts and men — the clique represented in Plains in July portends the same kind of bureaucratic disarray, secret, closed government and stale thinking that plagued the Johnson administration. For most of these guys, it has been eight years of jockeying for jobs, not new and innovative thought about unprecedented problems (like resource scarcity) that will face the Washington Carter may inherit.

Common Sense

Stripped of esoteric terminology, foreign policy is common sense, common sense about what Americans want and expect of their government, and common sense about what the U.S. can do in a world where its power is not supreme, and common sense about which allies have a moral claim on our alliance.

That is a responsibility Jimmy Carter can confidently give to a broad range of Americans from many professions and backgrounds. Of course he should have the benefit of expert advice, but from a broad spectrum of advisors, from the young scholars in the West and South who don't get to the meetings of the Council on Foreign Relations, from the new international businessmen and labor leaders, from the journalists in Minneapolis and Denver and Seattle who have been abroad too — from a vast and fresh store of talent that is out there, even if the club in Washington and New York doesn't recognize their names and numbers.

If ever there was a practical need for what Jimmy Carter calls 'trust," it is this: there should be reason to trust that the next President won't be taken in by a discredited and undemocratic elite, and to trust ourselves with our future in the world. Some readers have written complaining that we have a grudge against those who served in the past. We do not think that to be the case. But after Vietnam and other enormities, we believe history already to have judged many of those individuals harshly, and that they don't deserve another chance at the top.

VANCE

NITZE

. . . Pentagon retreads

TM: Something New or Just Siesta?

By NIGEL HAWKES
London Observer

Is Transcendental Meditation a "unique wakeful hypometabolic physiologic state"? Or is it just a quiet snooze?

This question, admittedly unlikely to rock the world's scientific academies to their foundations, is, however, causing a good deal of innocent fun to those who follow the affairs of the Maharishi International university of Fairfield, Iowa, and its far-flung empire of curiously named establishments where Transcendental Meditation (TM for short) is taught.

TM was the technique learned by the Beatles at the knee of the Maharishi Mahesh Yogi, an Indian divine with a talent for publicity. It faded from view and was then revived by the studies of a number of scientists, notably Dr. Keith Wallace of the University of California who showed that the state achieved by practitioners of TM was indeed distinct from either wakefulness or sleep.

It was, said Wallace, "an organized state of wakefulness" or, using longer words, "a unique wakeful hypometabolic physiologic state" which, employed for 20 minutes twice daily, would make you a fitter, happier and better human being.

These findings were strikingly interesting, for they seemed to demonstrate that there was an altered state of consciousness quite different from either sleep or wakefulness. Wallace's results were published in Science and in February 1972 were given the accolade of a review article by Wallace and Dr. Herbert Benson, a Professor of Medicine at Harvard, in Scientific American.

Fairly soon Dr. Wallace was installed as President of the Maharishi International University (Motto: "Knowledge is structured in consciousness") and, dark suited and soberly tied, had become a front-man for TM. The Beatles' association with TM, he once told me, had been "unfortunate."

By 1975 the number of TM practitoners throughout the world had reached 900,000. But then four scientists from the University of Washington in Seattle published a paper in Science suggesting that the state achieved in TM was in fact indistinguishable from sleep.

They studied five meditators, four of them teachers of the technique, and found that they spent an average of 40 per cent of each meditation period asleep. It began to look as if the Maharishi and Dr. Wallace had succeeded merely in reinventing the siesta.

But Dr. Wallace has now come bounding back. In the latest issue of Science he acknowledges that TM practitioners do sometimes fall asleep while meditating, but he insists that it is what happens during the periods when they are not asleep that matters.

The doubters, Drs. Robert Pagano, Richard Rose and Stephen Warrenbury, are unpersuaded.

And, they say, the question is still open: "Are the beneficial effects reported for TM due to the sleep that occurs during the meditation period or to some other feature of the process?"

TM's British followers are in no doubt. A spokesman for the Maharishi International College (the term university is not used in Britain) said last week that there were now 65 "Age of Enlightenment Centres" open in Britain where TM is taught.

The centres offer a four-day course in TM for $50, and claim to have trained 65,000 people in Britain so far. Worldwide the total is 1,300,000. In many cities the proportion of the population trained in TM now exceeds one per cent, a magic figure for TM followers since it is then, they believe, that TM begins to have measurable effects on the city's "quality of life."

VI COACH LINES

ISLAND FALL SCHEDULE EFFECTIVE SEPTEMBER 12

PLEASE CLIP AND SAVE

NORTHBOUND
Victoria-Nanaimo—DAILY

VICTORIA LV.	7:40	9:45	12:45	2:00	4:45	6:00	•7:15
Goldstream	8:06	10:11	1:15	2:21	5:15	6:25	•7:36
Malahat Lkt.	8:18	10:23	1:27	2:34	5:27	6:37	•7:49
Bamberton	8:21	10:26	1:30	2:37	5:30	6:40	•7:52
Millstream	8:26	10:31	1:35	2:42	5:35	6:45	•7:56
Cowichan Bay	—	10:42	—	—	5:40	—	—
DUNCAN Ar.	8:45	10:55	1:55	3:00	6:00	7:00	•8:15
DUNCAN Lv.	8:55	11:05	2:05	3:10	6:10	7:05	•8:20
Mt. Sicker Road	9:05	11:15	2:15	3:20	6:25	7:15	•8:30
Crofton X Road	9:09	11:19	2:19	3:24	6:29	7:19	•8:34
Chemainus	9:20	11:30	2:30	3:34	6:30	7:22	•8:40
Saltair Rd	9:28	11:38	2:38	3:43	6:48	7:40	•8:47
Ladysmith	9:40	11:50	2:50	3:55	7:00	7:50	•8:59
Cassidy	9:47	12:01	2:57	4:02	7:12	8:02	•9:09
NANAIMO Ar.	10:00	12:15	3:10	4:25	7:25	8:20	•9:20

Nanaimo-Port Alberni—DAILY

NANAIMO Lv.	11:00	3:30	8:30
Wellington	11:10	3:40	8:40
Lantzville	11:18	3:48	8:48
Nanoose	11:25	3:55	9:00
Craig's Crossing	11:30	4:00	9:05
PARKSVILLE Ar.	11:37	4:07	9:12
PARKSVILLE Lv.	11:40	4:10	9:15
Coombs	11:49	4:19	9:24
Hilliers	11:53	4:23	9:28
PT. ALBERNI Ar.	12:30	5:00	10:00

Nanaimo-Campbell R.—DAILY

NANAIMO Lv.	10:15	11:00	3:30	8:30 •10:15
Wellington	10:25	11:10	3:40	8:40 •10:25
Lantzville	10:33	—	—	— —
Nanoose	10:40	11:23	3:55	8:55 •10:36
Craig's Crossing	10:45	11:29	4:00	9:00 •10:41
PARKSVILLE Ar.	10:50	11:35	4:07	9:07 •10:46
PARKSVILLE Lv.	10:55	11:39	4:10	9:10 •10:50
French Creek	10:58	11:41	4:15	9:15 •10:55
Qualicum Beach	11:10	11:51	4:23	9:23 •11:02
Horne Lake Rd.	11:21	12:04	4:35	9:35 •11:04
Bowser	11:26	12:09	4:40	9:40 •11:18
Fanny Bay	11:38	12:24	4:52	9:52 •11:29
Buckley Bay	11:42	12:27	4:56	9:56 •11:32
Union Bay	11:46	12:31	5:01	10:01 •11:38
COURTENAY Ar.	12:10	12:50	5:25	10:25 •11:47
COURTENAY Lv.	12:20	1:00	5:35	10:35 •11:55
Merville	12:35	1:12	5:50	10:50 •12:10
Oyster River	12:42	1:20	5:57	10:57 •12:17
CAMPBELL R. Ar.	1:05	1:45	6:20	11:20 •12:40

Campbell R.-Kelsey Bay-Port Hardy-Gold River-Nimpkish

		Daily	Tues. Only	Sun. Tues. Thurs.	Mon. Wed. Fri.	Sun. Only
CAMPBELL RIVER	Lv.	2:00	2:00	2:15	10:30	6:30
Kelsey Bay	Lv.	3:45	3:45			6:30
Beaver Cove	Lv.	7:30	7:30			
Kakish	Lv.	7:45	7:45			
Port McNeill	Lv.	8:00	8:00			
PORT HARDY	Ar.	8:45				
ALERT BAY	Ar.	9:50				
SOINTULA	Ar.	10:40				
GOLD RIVER T/S	Ar.			3:45	12:01	7:45
GOLD RIVER W/P	Ar.			4:15	12:30	—
VERNON	Ar.		9:00			8:38
Wass	Ar.		8:30			9:25
NIMPKISH						10:00

9-12

SOUTHBOUND
Nimpkish-Port Hardy-Gold River
Kelsey Bay-Campbell River

		Mon. Only	Mon. Wed. Fri.	Daily	Sun. Tues. Thurs.
NIMPKISH	Lv.	6:30			
Wass	Lv.	7:15			
Vernon	Lv.	8:00			
GOLD RIVERW/P	Lv.	—	12:45		4:30
GOLD RIVER T/S	Lv.	9:30	1:15		5:00
SOINTULA	Lv.				
ALERT BAY	Lv.				
PORT HARDY	Lv.			9:00	
Port McNeill	Lv.			10:00	—
Kakish	Lv.			—	—
Beaver Cove	Lv.			11:30	
Kelsey Bay	Lv.			3:00	
CAMPBELL RIVER	Ar.	11:00	2:50	4:00	6:30

Campbell River-Nanaimo—DAILY

CAMPBELL RIVER	Lv.	7:15	10:30	1:30	5:00	•6:30
Oyster River	Lv.	7:32	10:47	1:47	5:17	•6:47
Merville	Lv.	7:42	10:57	1:57	5:27	•6:57
COURTENAY	Ar.	8:00	11:20	2:20	5:50	•7:20
COURTENAY	Lv.	8:05	11:25	2:25	5:55	•,
Union Bay	Lv.	8:20	11:40	2:40	6:10	•7:40
Buckley Bay	Lv.	8:25	11:47	2:47	6:17	•7:47
Fanny Bay	Lv.	8:29	11:49	2:49	6:19	•7:49
Bowser	Lv.	8:45	12:02	3:02	6:32	•8:02
Horne Lake Rd.	Lv.	8:50	12:07	3:07	6:37	•8:07
Qualicum Beach	Lv.	9:05	12:25	3:25	6:55	•8:25
French Creek	Lv.	9:12	12:29	3:29	6:59	•8:29
PARKSVILLE	Ar.	9:20	12:33	3:33	7:03	•8:33
PARKSVILLE	Lv.	9:25	12:36	3:36	7:05	•8:36
Craig's Crossing	Lv.	9:30	12:41	3:41	7:10	•8:41
Nanoose	Lv.	9:35	12:46	3:46	7:14	•8:46
Lantzville	Lv.	—	—	3:55	—	—
Wellington	Lv.	9:49	1:02	4:02	7:21	•9:02
NANAIMO	Ar.	10:00	1:16	4:15	7:45	•9:15

Port Alberni-Nanaimo—DAILY

PORT ALBERNI	Lv.	8:30	1:00		6:15
Hilliers	Lv.	9:05	1:35		6:50
Coombs	Lv.	9:09	1:39		6:54
PARKSVILLE	Ar.	9:20	1:50		7:05
PARKSVILLE	Lv.	9:23	1:53		7:08
Craig's Crossing	Lv.	9:28	1:58		7:13
Nanoose	Lv.	9:33	2:03		7:18
Lantzville	Lv.	9:43	2:13		7:28
Wellington	Lv.	9:49	2:19		7:34
NANAIMO	Ar.	10:00	2:30		7:45

Nanaimo-Victoria—DAILY

NANAIMO Lv.	6:10	10:15	11:00	2:45	4:30	8:30	•10:1
Cassidy	6:20	10:25	11:10	2:55	4:40	8:40	•10:25
Ladysmith	6:30	10:35	11:20	3:05	4:50	8:50	•10:35
Saltair Road	6:35	—	11:27	3:10	4:57	8:57	•10:40
Chemainus	6:40	—	11:35	3:20	5:05	9:05	•10:47
Crofton X Road	6:48	—	11:44	3:29	5:14	9:14	•11:00
Mt. Sicker Road	6:51	10:50	11:47	3:32	5:17	9:17	•11:05
DUNCAN Ar	7:00	11:00	12:05	3:50	5:30	9:30	•11:10
DUNCAN Lv	7:05	11:10	12:15	4:00	5:40	9:40	•11:20
Cowichan Bay	7:12	—	—	4:12			
Millstream	7:25	11:30	12:35	4:25	5:55	9:55	•11:35
Bamberton	7:30	11:38	12:42	4:32	6:00	10:00	•11:43
Malahat Lookout	7:35	11:45	12:47	4:37	6:04	10:04	•11:46
Goldstream	7:45	11:55	1:00	4:50	6:15	10:15	•11:57
Victoria Ar.	8:20	12:20	1:25	5:15	6:40	10:40	•12:20

PLEASE CLIP

•—Operates Fri., Sat., Sun. only.

B.C. PARLOUR CAR TOUR DIVISION—VANCOUVER ISLAND COACH LINES LIMITED

Sea of Chinese waiting to pay final respects

50,000 View Remains —Foreigners Barred

HONG KONG (WP) — The official Chinese press reported Sunday that 50,000 people, including Peking's top leaders, viewed Mao Tse-tung's remains Saturday at emotional services from which all foreigners were barred.

' The account by the People's Daily and the New China News Agency said, "The body of Chairman Mao, his face firm and serene, rests amid evergreen shrubs and is covered with the flag of the Communist party of China."

★

An official television broadcast of the service monitored here showed Mao with a waxen, stern expression on his face.

According to a Chinese official questioned about what would be done with the body of the Chinese Communist party leader, Mao asked to be cremated.

The official added that although the chairman had wished to be cremated, that was not the wish of the people.

Body of Mao lies in state in Great Hall of the People.

UDA Claims Beatings

BELFAST (AP) — The Protestant paramilitary Ulster Defence Association charged today that 32 of its members were beaten by guards in a prison riot last week and threatened to launch a week of disruptive protests.

Andy Tyrie, self-styled supreme commander of the 50,000-strong UDA charged that UDA prisoners were brutally attacked Friday by guards at the Maze prison.

The UDA men are convicted terrorists. Prison authorities dismissed the UDA charge as groundless, but said the 32 prisoners and six guards had been injured. No details of the violence were disclosed.

The UDA is the most powerful of Northern Ireland's Protestant organizations dedicated to keep Ulster British. The predominantly Roman Catholic Irish Republican Army is waging a guerrilla war to drive Britain from Ulster and unite it with the Irish Republic.

The Maze riot was the latest in a series of prison disturbances by Protestant and Roman Catholic prisoners convicted of terrorism in northern Ireland's seven-year war.

The riots were touched off by British plans to abolish special status for convicted terrorists who receive special visiting and other privileges and treat them as common criminals.

Violence continued during the weekend with several bombings. Police said no casualties were reported in the blasts but four gunmen killed an 18-year-old Protestant auto mechanic Saturday night as he walked home in Belfast.

The killing raised the known death toll in Northern Ireland to at least 1,616.

Israel Offered $1M Per Agent

TEL AVIV (AP) — A former Israeli secret service chief says Israel once offered Egypt $1 million for each of four Israeli espionage agents captured in Cairo and also tried to negotiate their release through such figures as the Pope, Francisco Franco, Indira Gandhi and Josip Tito.

The four were finally returned in 1968 in exchange for release of 5,000 Egyptian prisoners captured in the 1967 Arab-Israeli war, said Meir Amit, the official who arranged the return.

The Israeli agents had been jailed in Cairo in 1954 for their part in a bungled sabotage operation that has since been named Israel's "Bay of Pigs," after a failed United States-sponsored attempt to land anti-Castro forces in Cuba.

Amit said the Israeli agents were assigned to bomb American buildings in Egypt with twin aims — wrecking United States-Egyptian relations by making the bombs look like the work of Moslem fanatics and persuading the British occupation force that soon would withdraw that Egypt was too unstable to govern itself.

Some of those caughe were executed in Egypt and the others were sentenced to long prison sentences.

Amit said the Israeli government offered the late Egyptian President Gamal Abdel Nasser $1 million for each spy but the offer was not taken up.

Later, he said, futile approaches to get the agents back were attempted to the Pope, Spanish leader Franco, Indian Prime Minister Gandhi and Yugoslav President Tito.

HARD OF HEARING?

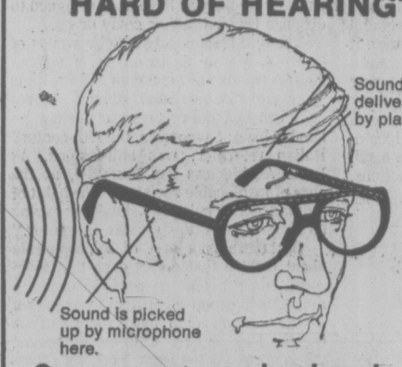

Open ear process developed especially for nerve deafness

The Clarifier CROS* instrument has been designed to make it possible for men, women and children with nerve deafness to find new hearing happiness.

This open ear process, with just a tiny plastic tube leading into your ear, may be what you have been looking for. If you have been dissatisfied with your hearing aid or have hesitated to wear one because it looks and feels clumsy or uncomfortable, Dahlberg offers you a practical alternative with the new Clarifier Cros.

*The Clarifier CROS is **not** a bone conduction aid and is not confined to eyeglass styles. The CROS principle is also available in behind-the-ear models.

DAHLBERG HEARING AID SERVICE
The Bay, Third Floor
1701 Douglas St., Victoria, B.C.
Phone 385-5414 or 385-1311
Hudson's Bay Company

Our Gutters Gulp Gallons of Rain
AND IT JUST DOESN'T FILL 'EM UP!

5" CONTINUOUS
ALUMINUM
HURRICANE
GUTTERS

- Takes care of itself for 20 years
- Strong enough to support a ladder
- Continuous from corner to corner
- Facia board covers in matching baked enamel aluminum—eliminates painting
- All installations fully guaranteed

ALUMINUM
REPLACEMENT
WINDOWS

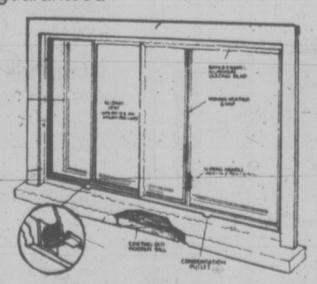

Rugged, durable baked-on enamel guarantees a maintenance-free finish. Heavy extruded aluminum frames with built-in roller tracks — our sliding windows "roll-on wheels" for ease of operation. Mohair weatherstripping and a double caulking process results in a draft-free installation. Written estimates without obligation

OTHER MAINTENANCE FREE INSTALLATIONS
ALUMINUM SUNDECK PATIO COVERS AND ENCLOSURES • ALUMINUM ROLL-UP AWNINGS • ALUMINUM REPLACEMENT WINDOWS • ALUMINUM 5" CONTINUOUS GUTTER • ALUMINUM SUNDECK PATIO RAILINGS

PHONE 384-4148 FOR FREE ESTIMATE
OPEN SATURDAYS 9 A.M. TO 5 P.M.

GRANITE
Industries Ltd.
VICTORIA'S HOUSE OF ALUMINUM
AND Kenitex NEVER PAINT AGAIN
516 WILLIAM STREET, VICTORIA
OPEN SATURDAYS

BY POPULAR DEMAND
We are extending this sale
ONE WEEK MORE
from Tues., Sept. 7 to Mon., Sept. 13
WE WILL NOT BE UNDERSOLD!
Avoid the High Labour Cost
FREE INSTALLATIONS
FREE DELIVERY • FREE BINDING
WITH EVERY PURCHASE
Bring Your Builders Allowance
Or Your Room Size
SHOP AT HOME
FREE ESTIMATES
With No Obligation To Buy
THIS CAN'T LAST FOREVER
SO HURRY!
OPEN SUNDAYS 9 TILL 6 P.M.
OPEN EVERY DAY TILL 6 P.M.
FREE COFFEE
SEE US FIRST OR LAST BUT SEE US

ROGER'S
HOUSE OF CARPETS
The Little Profit Store
In the New Hatley Park Centre
2244 Sooke Road in Colwood
478-0022 478-9462

LADIES' OR MEN'S PLAIN TWO-PIECE
SUITS
MIX OR MATCH
SUITS
Beautifully Sanitone Dry Cleaned and Pressed
$2.96 each
save 99c
OFFER EXPIRES SEPT. 18th, 1976

BLANKETS $1.49
Cleaned and Sterilized .....
SAVE $1.00

NEW TO VICTORIA
A complete Deodorizing process to remove offensive SMOKE, MILDEW and ANIMAL ODORS.
individual drycleaners
Home Pick-up & Delivery 595-4141
Minimum of $3.50 on all Home Pick-up and Delivery

LADIES' 'Y' EXERCISE?
FOR FUN AND FITNESS!
We have countless different approaches to choose from . . . and
THERE'S ONE JUST FOR YOU!

CLASSES START THE WEEK OF SEPTEMBER 20th

EXERCISE & SWIM PROGRAMS
34 DIFFERENT CLASSES
EXERCISE TO MUSIC
ROCK AND BLUES
DANCERCIZE
SKI CONDITIONING
KEEP FIT WITH ARCHIE McKINNON
RHYTHMICS
FITNESS
$10-$26*
Beginners to advanced levels — classes morning, afternoons and evening.

SWIM PROGRAMS
ALL-LEVEL SWIM INSTRUCTION
SYNCHRONIZED
WATER EXERCISE
WATER FITNESS
EARLY BIRDS
AQUASIZE
$15-$25*
"Absolutely terrified to advanced levels—classes mornings, afternoons and evenings.

55 AND UP PROGRAMS
MILD EXERCISE TO MUSIC
SWIM INSTRUCTION
SWIM FOR THERAPY
(SPECIAL SENIOR CITIZENS' RATES)
$10-$15*

HATHA YOGA
BEGINNERS THROUGH TO INTERMEDIATE CLASSES
Classes held mornings, afternoons and evenings.
$14-$20*

SPECIAL PROGRAMS

PRE-NATAL and POST-NATAL CLASSES
Exercise OR Yoga Programs
Qualified Instructors
$12-$14*

TUESDAY BODY and MIND EXERCISE
¾ hour exercise to music
½ hour recreational swim
Noon lectures . . . and more
(Kindergarten service available for 3-5 year olds)
$18*

FINNISH RHYTHMIC EXERCISES
Fitness the "feminine" way
Body work using hoops, clubs, balls
Instructor: MRS. SEIJA FEKETE
First Term—Class I
"Y" Members $8.75
Non-Members $17.50

DISCOVER!
8 different exercise forms:
jazz, rhythmical, yoga, fitness, ballet, rock and blues, rhythmics, and one other dance form.
$16*

RELAXATION CLASSES
Relieve the stress of daily life and promote good health by learning techniques of self-relaxation.
$14*

Y's WAY TO A HEALTHY BACK
Course developed by New York medical specialist Dr. Hans Kraus.
Qualified instructor. Doctor's permission essential before starting 6 week course.
"Y" Members $6
Non-Members $12

*"Y' MEMBERSHIP INCLUDES ALL THESE CLASSES AT NO EXTRA CHARGE

REGISTER TODAY

For more details
386-7511
YM-YWCA 880 COURTNEY ST.

Sommers' Case Judge Ticks Off WAC

VANCOUVER (CP) — The judge who presided over the trial which convicted former lands and forest minister Robert Sommers of taking bribes, says that any fair-minded person would have to disagree with former premier W.A.C. Bennett's allegations that "there was not much to" the case.

J. O. Wilson, former chief justice of the British Columbia Supreme Court, said in a letter to The Sun, that Bennett's statements in a story in the evening newspaper Sept. 3 "require comment."

Wilson said Sommers was convicted of six offences in his 1958 trial, including conspiring to take bribes, taking a bribe in the form of carpets, taking a $2,500 cash bribe, taking a $1,000 cash bribe, taking a $2,000 cash bribe in the form of four $500 savings bonds, and taking a bribe of $1,000 in the form of two $500 savings bonds.

He was sentenced to five years and was paroled in 1961 after serving two years and four months.

"Would any fair-minded person say, as Mr. Bennett has said, that 'there was not much to it' and that Mr. Sommers was, at the time the crimes were committed, an honorable man," asked Wilson in the letter.

"Can Mr. Bennett think, in the face of these verdicts, that the affair only involved the gift by friends of carpets for Mr. Sommers' daughter?"

Bennett said that the carpets were provided for Sommers' daughter who was getting married, and "I think he intended to pay for them in the end and I'm sure he did."

"If Mr. Sommers has repaid the bribes, I have not heard of it," said Wilson.

Bennett said Sommers was guilty of stupidity and Wilson agreed, but added "so is the conduct of most criminals and it is a major stupidity to think that stupidity excuses crime."

After his conviction, Sommers was forced to quit the legislature. He attempted to win renomination in his constituency of Rossland-Trail, but was defeated by Donald Brothers.

"I have written this letter not to injure Mr. Sommers, but to correct statements which appeared to me to be inaccurate and perhaps to reflect on the judgment of the jury which tried this memorable case," said Wilson.

The retired judge also criticized Bennett's statement that he had hired a private detective to investigate Sommers and was told by the detective that there was nothing to the bribery allegations.

"It seems odd to me that a premier who has cause to investigate the conduct of one of his ministers would not call on the services of the police forces of the province, all of which were available to him," said Wilson.

Ex-chief justice J. O. Wilson

Baby Prints 'Not Foolproof'

VANCOUVER (CP) — Charles Bates, head of a 590-man San Francisco field division of the FBI, says he s not sure that so-called foolproof identification schemes will be effective against a black market baby racket.

"The difficulty with taking footprints or fingerprints of newborn babies is that the prints are, never very good," Bates said.

"This can be due to a lot of things, mostly the inexperience of nurses or technicians who do it. It's just not professionally done."

Surrey RCMP Staff Sergeant Keith Sim said last week that Canada could become a target for baby-selling rackets unless hospitals institute proper identification methods for newborns.

Bates was involved with the recovery in Hayward, Calif., of two-week-old Cameron Green who was abducted Tuesday by a woman posing as a University of British Columbia researcher.

He said there was no problem with the identification of the Green child.

"The mother (Gayle Green) recognized her son right away."

Bates said taking foot or fingerprints imporperly would simply add to the confusion of recovering an unidentified baby after a period of months.

Bates, who led the Patty Hearst investigation, said he couldn't shed much light on any reported black market baby trade.

LOGAN LAKE MAYOR QUITS

KAMLOOPS (CP) — Mayor Peter Cousins of Logan Lake, B.C., has resigned to take a job in Ontario.

The resignation comes while the village is negotiating with the Canadian Union of Public Employees for a first contract for six full-time employees and about 30 part-time employees.

Cousins said his resignation has nothing to do with the contract talks.

Gun Law Funds Asked

KAMLOOPS (CP) — The British Columbia Association of Chiefs of police says it will recommend to Attorney-General Garde Gardom that special funds and staff be allocated to administer proposed federal gun control legislation.

Rod Keary, New Westminster police chief and president of the association, says that gun control is not a police function.

"We want special funds and staff to administer this legislation because it will be very costly and time-consuming," said Chief Keary.

Stab Victim Identified

VANCOUVER (CP) — Walter Borek, 53, of Vancouver was identified Sunday as the man fatally stabbed Saturay night in the washroom of a local hotel.

Police said Borek was stabbed several times in the chest at the skid row hotel. He died in hospital from the wounds.

Three men were taken into custody but later released.

Campagnolo Shirking, Says Davis

VANCOUVER (CP) — Transport Minister Jack Davis has accused MP Iona Campagnolo (L—Skeena) of shirking her responsibility in calling on British Columbia to pay a share of passenger traffic subsidies for service to northern coastal communities.

Ottawa earlier announced that it was discontinuing a $4 million subsidy to Northland Navigation, which services a number of coastal communities.

Davis said Saturday that Canadian taxpayers, including British Columbians, subsidize east coast shipping companies by more than $70 million a year, while Northland had received only $4 million. Now, he said, the ratio is $70 million to zero.

He said there's no reason why B.C. taxpayers should also take over the $4 million subsidy themselves. He accusd Ottawa of cutting the west adrift.

CENSUS 'DROP' BACKED

VANCOUVER (CP) — R. A. Wallace, assistant-chief statistician for Statistics Canada and the man in charge of the 1976 census, said Saturday he will stand by figures that show a drop of about 30,000 in the city's population between 1971 and 1976.

Preliminary census figures released in a letter to Mayor Art Phillips showed the city's population on June 1 was 396,563, down from 425,298 in June, 1971.

Phillips said he was puzzled by the figures and has written the census department for an explanation.

City planners had estimated an increase of about 15,000 to 20,000 persons.

In an interview from Quebec City, Wallace said the difference in the census figure and the planners' prediction is due to different criteria used in predicting population growth.

"Things such as student population, boundaries, time and method of information collection, declining birth rate and number of persons per household are all factors here."

Birth rate and number of persons per household likely will prove to be the culprits in the difference, he said.

DON'T FORGET
TUESDAY, SEPT. 14 at 7:00 p.m.

That's the time to come to a **FREE INTRODUCTORY** session in **"ADVENTURES IN ATTITUDES"** — an exciting new self-improvement course that invites you to grow in 28 areas of life, vital to success in career, home and human relations. — No boring lectures. — No home study. — But full group participation in 74 non-threatening, non embarassing, non manipulative group projects.

FEE (INCL. $35 WORTH OF MATERIALS & 10 3-HR. SESSIONS) $65. Room 208, Mt. Douglas Sr. Sec. School, Gordon Head Rd.

FOR MORE DETAILS, CALL CAMOSUN COLLEGE or J. CLOVER, 385-7761

night courses

IMPROVE YOUR CAREER OUTLOOK — OPEN UP NEW OPPORTUNITIES

Typing, Speedwriting, and Dicta-typing training in an effective way that makes the most of your time and your money

call

SPROTT-SHAW

COLLEGE OF BUSINESS LTD.

"At Sprott-Shaw we mean business"

1012 DOUGLAS STREET, VICTORIA, B.C. V8W 2C3
TELEPHONE (604) 384-8121

9-11

CAPITAL SUPER FOODS

50 WEST BURNSIDE
OPEN DAILY 9 TO 9
5124 CORDOVA BAY RD.
Cordova Bay Plaza
OPEN MON., TUES., WEDS., SAT. 9 to 6; THURS., FRI. 9-9; SUN. 11-5
We reserve the right to limit quantities.
Prices Effective Sept. 12, 13, 14, 15

FRASER VALLEY **BUTTER** lb. **69¢**
WITH $10 ORDER OR OVER. LIMIT ONE. WED., SEPT. 15 ONLY.

CHUCK STEAK Canada Grade A Beef Full Cut Bone In ..... lb. **79¢**
CROSS RIB ROAST Canada Grade A Beef ..... lb. **1.19**
Fresh Lean GROUND CHUCK .. lb. **89¢**
Ready To Eat HAM Whole or Shank ... lb. **1.09** Butt ..... lb. **1.14**
Clark Tomato and Vegetable SOUP 5 10-oz. tins **1.00**
Weston CRACKERS Salted and Not Salted .. 1 lb. **69¢**
Northern Light HONEY Unpasturized 2 lbs. **1.59**
7 UP New 1.5 litre (52.8 oz.) Plus 30c Bottle Deposit ..... **49¢**
Hunts TOMATO SAUCE 3 14-oz. tins **1.00**
PILCHARDS Clover Leaf in Natural Oil 4 15 oz. **1.00**
Hunts TOMATO PASTE 4 5½-oz. tins **1.09**
Hershey INSTANT CHOCOLATE 2 lbs. **1.59**
Local White CAULIFLOWER 3 FOR **1.00**
Extra Fancy Early McINTOSH APPLES 4 lbs. **1.00**

TOP VALUE FOR YOUR MONEY!

CanTD's no-charge chequing save *you* money?

You probably write several cheques each month and pay a Service Charge of 16¢ or more.

☑ **Check it out**

Just maintain a minimum balance of $200 in a TD Personal Chequing Account during a statement period and there's no charge for cheques cashed during that period.

So if you write:

9 cheques a month you KEEP $17 a year. (like getting 8½% interest on the $200)

12 cheques a month you KEEP $23 a year. (like getting 11½% interest on the $200)

15 cheques a month you KEEP $28 a year. (like getting 14% interest on the $200)

Compare these figures with any other returns you can get on your money.

You may pay a monthly fee between $2 and $3 a month for a package of banking services just to get low-cost chequing, because you write a lot of cheques.

☑ **Check it out**

$200 in an 8% Personal Savings Account earns

$\frac{\$200 \times 8\%}{12 \text{ months}} = \$1.33$ a month.

$200 minimum balance in a TD Personal Chequing Account gives you

No-charge chequing

Do you pay more than $1.33 a month for low-cost chequing service?

TD's **No-charge chequing** may be in your best interest.

TD BANK — TORONTO DOMINION
the bank where people make the difference

TORONTO MARKET TRADING

In addition to Canadian Press stock reports, bond and mutual fund prices, market qdotations also are supplied by the following firms or agencies: Investment Dealers' Association of Canada, Richardson Securities, Royal Bank of Canada, Pemberton Securities, A. E. Ames & Co., Annett Mackay Ltd., Bongard Leslie & Co. Ltd., and Vancouver Stock Exchange.

TORONTO 1:40 P.M. STOCKS
Distributed by CP
Toronto Stock Exchange—Sep. 13

Quotations in cents unless marked $. z—Odd lot, xd—Ex-dividend, xr—Ex-rights, xw—Ex-warrants. Net change is from previous board-lot closing sale.

Stock	Sales	High Low 1:40 p.m.	Net Ch'ge
A and B			
A.G.F.M	200	175 175 175	— 5
Abby Glen	30050	$6½ 6½ 6½	
Aby Gln w	3000	90 90 90	
Abitibi	6400	$12½ 12¼ 12¼	— ⅛
Abitbi 10	z50	$11¼ 11¼ 11¼	
Acklands	1100	$12¼ 12 12¼	+ ¼
Adanac M	1000	21 21 21	+ 2
Advocate	300	260 260 260	— 5
Agnico E	2700	355 345 345	—10
Agra Ind A	500	$6½ 6⅛ 6⅛	— ⅛
Ahed M	2000	165 159 165	+20
Akaitcho	500	55 55 55	+ 5
Albany	5000	32 32 32	— 1
Alf East G	6025	$15½ 15¼ 15⅜	
Alf Energy	13553	$11⅞ 11⅜ 11¾	+ ⅛
Alta Gas A	22368	$14 13⅞ 14	+ ⅛
Alta G D p	92	$150 150 150	
Alta G E p	z80	$20¼ 20¼ 20¼	
Alta G F	140	$25⅜ 25⅜ 25⅜	+ ⅛
Alcan	5812	$25⅛ 25¼ 25¼	— ⅛
Alcan pr	z25	$28½ 28½ 28½	
Algoma St	456	$24½ 24½ 24½	
ASfel p	700	$25¼ 25¼ 25¼	+ ⅛
Allarco Dv	100	$10¼ 10¼ 10¼	— ⅛
Alminex	610	$6⅛ 6⅞ 6⅞	
Alumin 4 pr	240	$12 12 12	
Almin 4½ p	200	$34 34 34	
Alum 3rd p	100	$27½ 27¼ 27½	— ⅛
Am Bonza	10720	$5⅝ 5⅝ 5¾	— ⅛
Andres W	200	$9 9 9	
Ang CT 290	100	$29½ 29½ 29½	+ ⅛
Aquitaine	710	$19¾ 19¾ 19¾	— ⅛
Asamera	6800	$9¼ 8¾ 9⅛	+ ⅛
Asbestos	1478	$32¼ 32⅛ 32⅛	— ⅛
Atco A	800	$13½ 13⅜ 13⅜	+ ⅛
Auric Res	1000	21½ 21½ 21½	— 1
BC Sugar A	200	$22⅜ 22⅜ 22⅜	— ⅛
BC Sugar P	z10	$11 11 11	
BP Can	700	$9¼ 9 9	
Bank BC	150	$20⅛ 20⅛ 20⅛	+ ⅛
Bk BC r	4875	120 118 120	+ 5
Bank Mtl	5183	16 15¾ 16	+ ¼
Bank N S	7024	$42¾ 42½ 42¾	+ ¼
Bankeno	4900	150 150 150	
Bartaco	1598	155 155 155	
Becker B p	100	$5⅛ 5⅛ 5⅛	+ ⅛
Bell Canad	4590	$50½ 50⅛ 50½	
Bell A pr	146	$50½ 50½ 50½	
Bell C pr	200	25 25 25	— ⅛
Bell D pr	465	$51¼ 51½ 51½	
Bell 2.28	3600	$26⅛ 26½ 26½	
Bell Can W	39020	$5⅞ 5¾ 5¾	
Beth Cop A	210	$13¾ 13¼ 13¼	
Block Bros	3900	450 450 450	+ 5
Border C	500	205 205 205	
Bow Valy	1400	$23⅞ 23¾ 23⅞	
Bow-m pr	z40	$39 39 39	
Bralor Res	2450	350 340 345	— 5
Brameda	432	110 110 110	— 3
Brascan A	17646	$11⅞ 11⅛ 11½	— ⅛
Bridger	1300	56½ 6⅝ 6½	
Bright A	200	$7 7 7	
BCFP	500	$23 22¾ 23	
BC Pack B	100	$20 20 20	— ⅛
BC Phone	7190	$13⅞ 13 13½	+ ⅛
BCPh 4.84	100	$13¾ 13¾ 13¾	
BCPh 5¾ p	z10	$59¼ 59¼ 59¼	
BCP 6.80	400	$18 18 18	
BCP 10.16 p	460	$26¼ 26¼ 26¾	+ ⅛
Bruck A	1200	5⅝ 5 5	
Bruck B	z15	190 190 190	
Brunswk	1740	$5⅝ 5½ 5½	— ⅛
Bulora Cor	6000	14 14 14	
Burns Fds	z69	$10⅛ 10¼ 10¼	— ⅛
Bushnell	2100	$5 490 490	—10
C			
CAE	200	$10⅛ 10⅛ 10⅛	— ⅛
CFCN	z46	$9⅛ 9⅛ 9⅛	
Cad Frv	490	$10⅛ 10⅛ 10⅛	
Cal Pow A	1900	$30¼ 30¼ 30¼	
Cal P 7 p	200	$74 74 74	
Cal P 10 p	50	$103 103 103½	
Calmor IB	z200	45 45 45	
Calvert	z100	20 20 20	
Cam Mine	1000	37½ 37½ 37½	— 1½
Camflo	3840	$7⅛ 7⅛ 7⅛	
C. Chib A	200	380 380 380	+ 5
Camp RL	845	$18⅛ 18¼ 18¼	— ⅛
Campau A	500	425 425 425	
CDC pr B	515	$99 98¼ 98¼	— ⅛
C Nor West	100	$8¼ 8¼ 8¼	— ⅛
C Pakrs C	100	$20 20 20	
Can Perm	325	$15¼ 15⅛ 15⅛	— ⅛
CS Pete	3300	263 260 261	+ 1
Can Trust A	400	$20 20 20	
C Trust 7¼	300	$18¼ 18½ 18½	
C Cablesy	220	$17½ 17½ 17½	
C Cable w	300	190 190 190	— 1
Cdn Cel	860	$6⅜ 6¼ 6⅜	— ⅛
C Curtis	z300	48 48 48	
C Ex Gas	19000	445 435 445	+10
CGE	z16	$24 22¼ 24	
C Hidrogas	z200	95 95 95	
C Homestd	4150	$6⅛ 6 6	— ⅛
C Hydro	z25	$8⅛ 8⅛ 8⅛	
CI Bk Com	9080	$27⅛ 26⅞ 27	+ ⅛
CIL	3375	$23⅞ 23¼ 23⅜	+ ⅛
CI Powr A	z50	$16½ 16½ 16½	
CLI Pete	3000	16 16 16	+1½
C Manoir A	200	475 475 475	— 5
C Merrill	210	$9¼ 9½ 9½	— ⅛
C Occental	300	$15¼ 15½ 15½	— ⅛
CP Inve	1913	$21⅛ 21 21	— ⅛
CP Inve pr	580	$42¼ 42¼ 42¼	+ ⅛
CP Ltd	11675	$17⅛ 17⅜ 17⅜	+ ⅛
C Reserve	2600	365 360 360	
Cdn Tire A	2167	$44⅛ 44¼ 44⅛	
C Utilties	200	$12¼ 12¼ 12¼	
CU 10¼	330	27 27 27	— ⅛
C Util w	500	390 390 390	
Canron	900	$23½ 23½ 23½	— ⅛
Carl OK	1375	310 305 310	
Carma A	100	$10 10 10	— ⅛
Celanese	4640	410 400 410	
Chib M	z100	28 28 28	
Chieftan D	200	$10 9⅛ 9⅛	
Chrysler	3952	$20¼ 20⅛ 20⅛	+ ⅛
C S 10¼	200	$10⅛ 10⅛ 10⅛	— ⅛
Claiborne	300	205 205 205	
Coch-Dun	600	$6 6 6	
Cockfield	z50	450 450 450	
Coin Lake	2000	7½ 7½ 7½	— ½
Comb Mod	3000	17 17 17	
Cominco	1195	$40½ 40 40	— ⅛
Cominco A	600	$26½ 26½ 26½	
Com Cap	500	320 320 320	
C Holiday I	210	350 350 350	— 5
Comtech	300	350 350 350	
Con Bath A	248	$36½ 36½ 36½	— ½
Con Bath p	100	$15⅞ 15⅝ 15⅝	
C Bath 68 w	200	$18 18 18	+ ⅛
Con Bldg	1700	280 272 280	+13
Con Fardy	820	385 375 375	—10
C Durham	3000	64 62 64	+ 4
C Marben	5500	100 92 93	— 5
C Morisn	6100	176 172 172	— 4
Cons Prof	3073	25 22 22	— 3
C Rexspar	1600	114 110 114	+ 4
Con Textile	200	210 210 210	+10
Con Distrb	1200	355 350 355	
Cons Gas	1627	13 12 13	
Con Gas A	z55	58 58 58	
Con Gas B	209	58 58 58	— ½
Copeland	100	142 142 142	
Cornat Ind	4038	440 425 440	+35
Coseka R	1700	365 363 365	
Costain R	z10	$9½ 9½ 9½	
Craigmt	6000	$6⅛ 6⅛ 6⅛	— ⅛
Crain R L	100	$9½ 9½ 9½	
Crestbrk	200	455 455 455	— 5
Crwn Trst	600	$21 21 21	
C Zelrba A	100	$18 18 18	
Cyprus	35400	$10½ 10⅛ 10⅜	— ⅛
D to G			
Daon Dev	500	$7⅛ 7¼ 7¼	
Daon A	500	$6½ 6⅝ 6½	+ ⅛
Decca R	5700	$8 7¾ 8	+ ⅛
D Eldona	3000	51 50 51	+ 1
Delhi Pac	z75	15 15 15	
Denison	842	$63⅛ 63½ 63⅜	— ⅛
Dicknsn	1000	305 300 305	— 5
Dome	650	$36½ 35½ 35½	—2¼
Dome Pete	995	$38½ 38½ 38½	
D Bridge	700	$39⅝ 39⅛ 39⅛	— ⅛
D Citrs A	325	56⅜ 6⅛ 6⅛	+ ⅛
Dofasco A	100	$27¼ 27¼ 27¼	
Domglas	300	$13⅞ 13⅞ 13⅞	— ⅛
Dom Store	635	$14⅞ 14⅜ 14⅜	+ ⅛
D Textile A	600	9 8⅛ 9	+ ⅛
Domtar	1646	$23⅞ 23¼ 23¼	— ⅛
Donlee M	200	8 7¾ 8	+ ⅛
Du Pont	200	$14⅛ 14⅜ 14⅜	
Dylex L A	120	$6¾ 6¼ 6¼	
Ego Mines	500	52 52 52	+ 1
Electro A	1900	425 420 425	—10
Emco	2055	57 7 7	
Emco w	500	230 230 230	—10
Extd wt	1000	205 205 205	—10
Falcon C.	430	$7⅛ 7⅛ 7⅛	— ⅛
Falcon	1750	$42¼ 42¼ 42¼	— ⅛
Fed Ind A	100	5 5 5	+ 5
Fed Pion	100	$25 25 25	
Fidelity Tr	500	300 280 280	—20
Foodcrp Lt	700	315 315 315	
Foodex S	400	$5⅜ 5¼ 5¼	
Ford Cnda	500	$87½ 87½ 87½	
P Sea A pr	100	$5¼ 5¼ 5¼	— ⅛
Prancana	1100	$6½ 6⅛ 6½	+ ⅛
Pruehaut	200	$6⅛ 6⅛ 6⅛	
GTH Steel	100	470 470 470	+10
Gen Baker	100	445 445 445	
G Distrb A	200	$8½ 8½ 8½	— ⅛
Genstar L	2750	$22¼ 22¼ 22⅛	+ ⅛
Gnstar L w	100	$8¼ 8¼ 8¼	— ⅛
Gesco Dis	400	415 410 415	— 5
Gnt Mascot	700	130 128 128	— 1
Gibraltar	700	7 7 7	— ⅛
Goldund M	1000	27½ 27½ 27½	— ½
Goodyear	300	$13 13 13	— ⅛
Goodyear p	z10	$30⅛ 30⅛ 30⅛	
Granduc	1350	120 120 120	
GL Paper	2900	$31⅛ 31 31	— ⅛
GN Pin	600	131 131 131	+ 1
Gt W Life	200	$51¼ 51⅛ 51⅛	+ ⅛
Gt West S	300	375 375 375	
Greyhnd C	z300	35 35 35	
Greyhnd	400	$18 18 18	— ⅛
Guard Cap	z10	355 355 355	
Gulf Can	640	$27⅞ 27 27⅛	
Gulfstrem	18516	115 112 114	+ 3
H to L			
H Group A	1300	420 415 415	— 5
Ham Tr	200	$15⅛ 15⅛ 15⅛	
Hard Crp A	100	$5¼ 5¼ 5¼	+ ⅛
Hard Crp C	200	465 465 465	—10
Harlequin	900	$8⅛ 8⅛ 8⅛	
Harris J S	950	435 425 425	— 5
Hawker S	1800	$6 5¾ 5¾	
Hawker pr	z25	$58 58 58	
Hayes D A	z20	$5⅝ 5⅜ 5⅜	
Highmont	500	115 111 111	— 9
Holinger A	600	$37¼ 37¼ 37¼	
Home A	150	$27 27 27	+ ¼
Horne Pit	800	$5 5 5	— ⅛
Hud Bay A	445	$18¼ 18¼ 18¼	
H Bay Co	2050	$17⅛ 17⅛ 17⅛	
HB Oil Gas	320	$35½ 35½ 35½	
Husky Oil	3620	$18⅛ 18⅛ 18⅛	— ⅛
Husky A pr	z20	$32½ 32¼ 32½	
Husky B pr	100	$32¼ 32¼ 32¼	— ⅛
Hy's Ltd	100	237 237 237	
IAC	500	$17⅛ 17⅛ 17⅛	+ ⅛
ITL Ind	500	90 90 90	+ 5
ITL Ind pr	100	$8 8 8	— ⅛
IU Intl	9545	$10⅛ 10¼ 10⅛	
IWC Com	100	205 205 205	
Imasco A	260	$24¼ 24¼ 24¼	— ⅛
Imasco A p	300	320 320 320	+10
Imp Gen	100	275 275 275	+10
Imp Oil A	10844	$20¾ 20⅜ 20½	— ⅛
INCO A	4123	$32¼ 32¼ 32¼	
INCO B	110	$32⅞ 32½ 32⅝	
Indal	500	$14⅜ 14⅜ 14⅜	— ⅛
Indusmin	200	$8⅛ 8⅛ 8⅛	— ⅛
Inglis	208	$13½ 13½ 13½	
Inland Gas	300	$9⅜ 9⅜ 9⅜	— ⅛
Inland G p	100	$10½ 10½ 10½	
Inter-City	1300	$5¾ 5⅝ 5⅝	— ⅛
Inter C B w	4800	295 292 292	— 7
IBM	109	$272 270 272	
Int Mogul	275	252 252 252	— 8
I Mogul A	400	$10⅛ 10¼ 10¼	— ⅛
Int Obaska	6500	11 11 11	
Int Pipe A	2860	$15⅞ 15⅞ 15⅞	
Int Pipe w	z100	14 14 14	
Inv Grp A	220	$6⅛ 6¼ 6⅛	+ ⅛
Inv Grp 5 p	350	$13⅛ 13⅛ 13⅛	
Iron Bay T	400	5⅝ 5 5	
Irwin T A	1000	235 230 235	+ 5
ISO	500	103 103 103	+ 1
Iveco A	z80	$8⅞ 8½ 8⅛	
Janoc 6 p	z25	$59½ 59½ 59½	
Jelex	2000	8½ 8½ 8½	
Kaiser Re	3300	$14⅛ 14¼ 14¼	— ⅛
Kaiser wt	100	$12 12 12	
Kaps Tran	4500	74 72 75	— 5
Kerr A A	5498	$12¼ 12¼ 12¼	
Kerr A B	150	$12 12 12	
Koffler A	400	480 480 480	
Labatt A	2890	$16⅛ 16⅜ 16⅜	+ ⅛
Labatt A p	200	$16½ 16½ 16½	+ ⅛
Lacana	345	$6 345 345	
Laidlaw A	700	$6⅛ 6⅛ 6⅛	
LOnt Cem	300	385 385 385	— 5
L Shore	500	200 200 200	— 5
Lakehead	1000	30 30 30	
Lau Fin	300	$6¼ 6¼ 6¼	+ ⅛
Lau F 2.00	300	$21½ 21⅜ 21½	+ ½
Linc T w	100	440 440 440	
Lob Co A	1400	380 375 375	—15
Lob Co B	6900	375 365 375	+ 5
Lob Co pr	265	23 23 23	+ ¼
Lob Ltd Ap	25	14 14 14	
Loeb M	300	290 290 290	+10
Lost River	600	224 224 224	
Lytton A	z250	40 33 33	
M to O			
MEPC	z15	$5¾ 5¼ 5¼	
MEPC p	100	$14½ 14½ 14½	
MICC	300	$9½ 9½ 9½	— ⅛
MH Cable	z61	$12⅞ 11¾ 12⅛	
Mclan H A	229	58 8 8	
MB Ltd	2004	$22⅞ 22½ 22⅝	+ ⅛
Madeline	3400	250 245 245	— 3
Magna Int	z40	$17⅛ 17⅛ 17⅛	
Magnetcs	1000	68 68 68	
Maislin I	z65	375 375 375	
Maistc Wil	2600	180 177 177	— 3
Man Bar	1000	72 72 72	
M Lf Gard	z9	$22¼ 22¼ 22¼	
Maritime	z75	$18½ 18⅜ 18⅜	
Mar T 860	z50	$9⅜ 9⅜ 9⅜	
Mar T 940	200	$10¼ 10¼ 10¼	
Martin	z500	8½ 8½ 8½	
Mass Per	9900	$25¼ 25½ 25⅜	— ⅛
Maa P A	840	$26⅛ 26⅜ 26⅜	+ ⅛
Mc Adam	2000	39½ 39½ 39½	+1½
Mc Intyre	2600	$32¼ 32½ 32¼	— ¼
McLaghln	100	7 7 7	
Melcor	5800	425 425 425	
Mercantil	z77	$17¼ 17¼ 17¼	
Merland B	1000	285 285 285	+ 4
Mete Uran	1500	6½ 6½ 6½	
Met Trust	z67	$19 18¼ 18¼	
Midcon	500	80 80 80	—10
Moffat A	100	—$7¼ 7¼ 7¼	— ¼
Molson A	1060	$17⅜ 17¼ 17⅜	+ ⅛
Molson B	z20	$16¼ 16¼ 16¼	
Moneta P	2200	52 52 52	
Moore	10195	$36⅛ 35⅞ 35⅞	— 1
Multi-Mi	13100	29 28 28	
Multi Acc	900	415 410 415	
Murphy	z55	475 475 475	
Mymac M	1500	39 39 39	+ 4
NBU Mine	500	220 220 220	
NSI Mark	18725	65 65 65	
NaChrs I	1300	490 485 485	+ 8
Nabrs Dig	100	$11⅛ 11⅛ 11⅛	
Nat Drug	300	$5⅛ 5⅛ 5⅛	
Nat Pete	3400	32 32 32	
New Ath	2000	4 4 4	
N B Tel	330	$17¼ 17¼ 17¼	
N Goldvue	20000	4 4 4	
N Que Regl	3000	216 215 215	—15
N Senator	6000	9 8½ 8½	— ½
N York Oil	32675	60 53 60	+10
Nfld LP A	900	$17 11⅛ 11⅛	— ⅛
Nfld Tel	1100	56⅛ 56 56	— ⅛
Newnor	2100	7 7 7	+ ⅛
Noma A	200	450 450 450	
Noranda A	8330	$37 36¾ 36¾	— ⅛
Norbaska	1000	18 18 18	
Norcen	2914	$13¾ 13⅝ 13⅝	— ⅛
Norcen w	1300	189 185 189	
Nordair L	100	205 205 205	— 5
NC Oils	500	$8½ 8½ 8½	— ⅛
Nor Tel	1815	$37¼ 37⅛ 37⅛	— ⅛
NTecm B w	1825	$17 16½ 16½	— ⅛
Northgat	2000	390 390 390	
Northld	2500	8 8 8	
Nowsco W	750	$19¼ 19¼ 19½	— ⅛
Nu-Wst A	780	$10½ 10 10	— ⅛
Nufort Res	2400	18 18 18	
Numac	300	$10¼ 10¼ 10¼	
OPI Ltd	200	380 380 380	+10
OSP Ind	800	330 330 330	— 5
Oakwood P	600	150 150 150	— 3
Obrien	313800	112 103 110	+ 7
oceanus I	z75	41 41 41	
Ocelot Ind	1500	$16½ 16⅛ 16⅛	
Orchen A	950	300 300 300	— 5
Oshawa A	7850	385 375 375	—15
Oxford A	825	$11⅛ 11¼ 11⅛	
P to S			
Pac Nth G	100	350 350 350	
Pac Pete	200	$26¼ 26¼ 26¼	+ ⅛
Palome P	z15	210 210 210	
Pamour A	4200	255 248 250	+10
Pan Centr	1500	83 83 83	
PanCan P	350	$23½ 23½ 23½	— ⅛
Patino N V	z50	$13⅛ 13⅛ 13⅛	
Paulin A	500	270 270 270	+10
Pembin A	300	350 350 350	
P Dept S	200	300 300 300	+1 e
P Jewl A	200	5 5 5	
Peyto Oils	500	$5¼ 5⅛ 5¼	+ ⅛
Pick Crow	5500	12 11½ 12	+ 2
Pine Point	250	$29¼ 29¼ 29¼	
Pitts C	200	5 5 5	
Place G	34500	37 35 35	— 2
Placer	1801	$23 23 23	— ¼
Plysr 840	2100	$25 25 25	
Pop Shops	13400	$5⅝ 5⅛ 5⅛	
Pow Corp A	750	$8⅝ 8½ 8⅝	
Prado Exp	1800	165 165 165	—10
Precamb	1000	46 46 46	+ 4
Preston	200	$16½ 16½ 16½	
Price Co	537	$14½ 14½ 14½	
Provigo	800	9 9 9	
Que Sturg	1000	65 60 60	— 2
Ranger	100	$15½ 15½ 15½	
Redstone	17500	42 41 42	+ 3
Reitman	305	$11½ 11½ 11½	— ⅛
Reitman A	100	$12 12 12	— ⅛
Repub Res	2500	162 160 162	+ 2
Revnu Prp	5040	70 69 70	
Rio Algom	1235	$33⅓ 33 33½	+ ⅛
Roman	250	$19¼ 19¼ 19¼	
Ronyx Cor	2000	85 85 85	
Rothman	500	$15 15 15	
Rothm 2p	100	$14¼ 14¼ 14¼	
Royal Bnk	5491	$29⅛ 29⅛ 29½	+ ⅛
Royal Tr A	1175	$18½ 18½ 18½	
Russel H	7300	$11¼ 11¼ 11¼	
Scot Lasal	400	260 260 260	
Scot York	1500	175 171 175	
Seagram	3825	$22¼ 22½ 22⅜	— ⅛
Seaway pr	225	$5½ 5½ 5½	
Shell Can	8952	$15⅛ 15¼ 15⅛	— ½
Sherritt A	1222	$7⅛ 7¼ 7⅛	+ ⅛
Siedens	1300	$13 13 13	
Silvmq	5500	26½ 26½ 26½	
Silverwd A	z8	$8¼ 8¼ 8¼	
Silverwd B	z8	$9¼ 9¼ 9¼	
Simco Eri	2000	285 280 280	— 5
Simpsons	6795	$5⅞ 5¾ 5¾	
Simpson S	270	$9⅛ 9⅛ 9⅛	— ⅛
Slater Stl	100	$8⅛ 8⅛ 8⅛	+ ⅛
Southm A	9130	$23 22½ 22½	— ½
Spar Aero	400	245 245 245	
Spooner	z295	24½ 24½ 24½	
St Brodcst	100	$9⅛ 9⅛ 9⅛	+ ⅛
Stelco A	2150	$26¼ 26¼ 26¼	+ ⅛
Steep R	z30	186 186 186	
Steeley I	100	$10½ 10½ 10½	
Strathrn A	z60	79 79 79	
Sud Cont	3000	19½ 19½ 19½	+1½
Sunbrst E	1000	9½ 9½ 9½	
Superior E	3000	52 50 51	
Surpass C	100	195 195 195	+15
T to Z			
Talcorp	2600	$10 9½ 10	+ ⅛
Tara	z1	$17½ 17½ 17½	
Teck Cor A	1339	400 400 400	
Teck Cor B	999	335 325 325	— 5
Txsglf	625	$34⅛ 33⅛ 34	— ⅛
Texore	10000	6½ 6½ 6½	
Thd CGlp	100	$27½ 27½ 27½	+ ⅛
Thom N A	300	$13⅛ 13⅛ 13⅛	
Tone Craft	100	5⅝ 5 5	— ⅛
Toromont	600	205 200 200	—15
Tor Dm Bk	5322	$19⅛ 19⅛ 19⅛	— ⅛
Tor Star B	100	$15¼ 15¼ 15¼	
Total Pet	2050	$6¼ 6¼ 6¼	
Total P A p	200	$13¼ 13¼ 13⅛	+ ⅛
Toll Pet w	500	260 260 260	+ 9
Traders A	587	$13⅛ 13⅛ 13⅜	— ⅛
Trader A p	z25	$22 22 22	
Trader 69 w	500	355 355 355	
Tr Can Res	10417	71 69 70	+ 1
Trns Mt A	z15	$9¼ 9¼ 9¼	
TrCan PL	1484	$12⅞ 12⅞ 12⅞	— ⅛
TrCan A pr	z3	$69 69 69	
TrCan C pr	100	$43 43 43	+ ⅛
Trawlwy	100	$8½ 8½ 8½	+ ⅛
Turbo R	1100	175 166 166	— 4
Ulster Pet	1000	66 66 66	— 1
Ultramar	100	200 200 200	—15
Unican S	1000	260 260 260	+10
UGas A	375	9 9 9	
U Asbesto	400	400 395 400	
U Canso	1000	$6⅛ 6¼ 6¼	— ⅛
U Corp B	900	$12⅛ 12⅛ 12⅛	— ⅛
U Siscoe	5230	$6½ 6¼ 6¼	— ⅛
Univr Gas	6300	59 58 59	+ ⅛
Upp Can	100	107 107 107	
Versatile	1405	$17½ 17⅛ 17½	+ ⅛
Versatil A	2150	$15⅜ 15¼ 15½	
Vic G Tr	135	$24¼ 24¼ 24¼	
Villcentre	3900	335 335 335	
Voyager P	1150	$14½ 14½ 14½	— ⅛
Vulcan Ind	z25	$16⅛ 16⅛ 16⅛	
Waineco O	100	375 375 375	+55
Walk GW A	2360	$30⅛ 29⅞ 30	+ ⅛
Warn Can	100	$6½ 6½ 6½	
Weco Dev	100	290 290 290	
Wcoast Pt	600	$7⅛ 7¼ 7⅛	
W Pet A p	280	$14½ 14⅛ 14⅛	— ⅛
Wcoast T	100	$25 25 25	
Wcost B p	8800	$54¼ 54¼ 54¼	+1¼
Wcoast w	800	286 285 285	— 1
W Decalte	1800	$6½ 6⅜ 6½	+ ⅛
West Mine	4400	450 445 450	+ 5
Westfield	2500	170 168 170	+ 5
Westnhse	500	$20½ 20½ 20½	
Weston	200	$14 14 14	— ½
White P A	z30	$16¼ 16¼ 16¼	
Whithorse	z20	176 176 176	
Whonok A	500	$6⅛ 6⅛ 6⅛	
Willroy	z147	90 90 90	
Woodcrest	21100	98 96 96	
Woodwd A	350	$18½ 18½ 18½	
YER Prop	z15	$6⅛ 6⅛ 6⅛	
Yk Bear	1300	263 262 262	
Yukon C	1503	176 175 176	+ 1
Zellers	700	365 360 360	
Zenmac	9150	3 3 3	
Trust Units			
BBC R un	760	$13¼ 13⅛ 13¼	+ ⅛
BBC R wt	200	200 200 200	+ 5
BM-Rt un	3475	$14⅛ 14 14⅛	+ ⅛
BM-RT wt	2200	205 201 205	+ 5
C Perm un	2000	$8¼ 8⅛ 8⅛	
Heitman u	700	$6⅛ 6¼ 6¼	— ⅛
Heitman w	3227	23 23 23	+ 3
TD Realty	390	$23¼ 23¼ 23¼	— ⅛
TD Relt w	z40	85 80 80	

Fractional Drop At Toronto

At Toronto the market was fractionally lower in moderate mid-afternoon trading.

Dome Mines dropped 2¼ to $35½ after the resumption of trading. It was halted at the opening for the dissemination of news that Dome Petroleum Ltd. has purchased an additional 1.3 million shares of the mining company.

Dome Pete, which now holds 29.5 per cent interest in Dome Mines, was unchanged at $38½.

A trading halt called about noon continues on shares of Talcorp Associates Ltd. pending an announcement. In morning trading, Talcorp climbed ¾ to $10.

Among other industrials, Moore Corp. fell 1 to $35⅞, Shell Canada ½ to $15⅝, Falconbridge Nickel ½ to $42¾, Agra Industries A ½ to $6⅜ and Cominco ¼ to $40.

Versatile Manufacturing rose ½ to $17½, Canadian Industries ⅜ to $23⅞, Alberta Gas Trunk A ⅛ to $14, Bank of Nova Scotia ¼ to $42¾ and Canadian Imperial Bank ⅛ to $27.

United Siscoe Mines dropped ½ to $6. McIntyre ¼ to $32¾ and Placer Development ¼ to $23. Rio Algom gained ½ to $33½ and Sherritt Gordon A ⅛ to $7⅜.

Among oils, Bridger Petroleum slipped ⅛ to $6⅜, United Canso ⅛ to $6¾ and Canadian Export Gas and Oil five cents to $4.40. Asamera Oil was up ½ to $9⅛ and Francana ? to $6½.

New York

NEW YORK (AP) — The stock market eked out a very slight gain Monday on the momentum of last Friday's modest advance.

Brokers noted some slight carryover of buying from Friday, when the Dow crept ahead 1.49 points.

But they said many traders seemed to be holding back to await word on whether a United Auto Workers strike against Ford Motor could be averted before a Tuesday midnight deadline.

Latest reports from the auto contract talks leaned to the pessimistic side.

Ford shares were unchanged at $55⅞. Other auto issues were fractionally lower.

Dome Mines dropped 1⅜ to $36½. Dome Petroleum said it would buy about half of the Dome Mines stock it received under a tender offer which expired at the end of last week.

Montreal

At Montreal prices remained lower in moderate afternoon trading.

Volume at 2.30 p.m. was 268,000 shares, compared with 314,000 shares traded up to the same time Friday.

Shell Canada was off ½ at $15¼, Moore Corp. 1

Callaghan in Calgary on Official Visit

CALGARY (CP) — British Prime Minister James Callaghan mixed a little business with pleasure Sunday on the first full day of his official visit to Canada.

Callaghan, who arrived in Calgary from Britain late Saturday night, spent most of Sunday in the scenic Banff region, a famous resort area in the Rocky Mountains about 65 miles west of here. He took an hour-long helicopter tour and said that he had a lifelong ambition to visit the Canadian Rockies.

The British prime minister also held talks with Alberta Premier Peter Lougheed. There were no details released about the discussions, but trade and oil prices were among the topics discussed.

Callaghan also toured the ranch of Clarence Copithorne, a former provincial highways minister, at Cochrane, 12 miles west of here.

He returned to Calgary Sunday night after the trip to Banff and was to fly early today to Regina, where scheduled activities include a visit to a grain farmer and a dinner with Premier Allan Blakeney.

The prime minister was originally scheduled to arrive in Canada at Vancouver Friday, but his departure from London was delayed until Saturday because of a threatened British seamen's strike which was later postponed.

The Vancouver portin of his trip was cancelled.

Following today's visit to Regina, Callaghan will fly to Toronto Tuesday and then on to Ottawa for talks with Prime Minister Trudeau Wednesday and Thursday. From there, he will travel to Quebec City, Sydney, N.S., and Louisbourg, N.S., before returning home.

The visit to Canada is Callaghan's first since becoming prime minister last April. Prior to leaving London, he said economic issues will be a major topic in "an unhurried and wide-ranging" discussion of world affairs with Mr. Trudeau.

"I know that the economic problems facing the West are something that Pierre Trudeau feels very deeply about. Indeed, he wrote to me about them only the other day.

"So I am looking forward to discussing that in Greater depth with him, together with some of the world problems that are particularly close to us, such as those of southern Africa."

UIC Revamp Set—Andras

THUNDER BAY (CP) — Manpower and Immigration Minister Robert Andras plans to present parliament with a revamped unemployment insurance act next month.

Speaking at a weekend Liberal conference here, Andrsa said the amended legislation will be characterized by stringent entrance requirements and a benefit period based on regional unemployment rates.

One amendment will involve extension of the eligibility period for benefits from eight weeks to 12.

23 FT. BOAT
Wood built. 100 hours on Volvo motor.
J. A. BRITTON & ASSOC.
388-6275 Pager 956

Purchasing Management Association of Canada
Association Canadienne de Gestion des Achats
in co-operation with
CAMOSUN COLLEGE
again this fall is presenting STEP 1 in the
P.M.A.C. Professional Development Programme
PRINCIPALS OF BUYING
LECTURE COURSE
Instructor: Mr. J. A. Syme. P.P.
Purchasing Manager, Royal Jubilee Hospital
Commencing Tuesday, September 21, 1976.
20 weeks — 7:00 p.m. to 10:00 p.m.
FOR ENROLLMENT APPLICATION OR FURTHER INFORMATION on this and other Professional Development opportunities in the field of Purchasing, contact:
Mr. L. F. Dunn, Purchasing Manager
Andrew Sheret Ltd.
712 Bay Street
Victoria, B.C. Phone: 386-8311

CIVIL ENGINEER
CAPITAL REGIONAL DISTRICT
VICTORIA, B.C.
To perform professional engineering work of reasonable complexity related to the investigation, co-ordination, design and preparation of contract drawings and documents for various engineering projects. The incumbent will be expected to have knowledge essential to the design of sewage disposal systems, water supply and reticulation systems including pumping stations, reservoirs and the detailing and design of reinforced concrete structures relating to these fields. Duties will also include compiling project cost estimates, various types of engineering data and statistics. The successful applicant will also be responsible for engineering contracts supervision, liaison with engineering consultants and some supervision of subordinate technical employees.
Applicants should be Civil Engineering graduates from a university of recognized standing and must be eligible for registration as a Professional Engineer within the Province of British Columbia. Preference will be given to those applicants with five or more years of progressively responsible work experience in the municipal engineering and construction fields.
Salary will be commensurate with the qualifications and experience of the applicant but the position will be of most interest to those presently at an earnings level of $20,000 per annum.
Written applications stating qualifications and experience will be received by the Personnel Administrative Assistant, Capital Regional District, P.O. Drawer 1000, Victoria, B.C. at the earliest possible date.

BRITISH COLUMBIA ASSESSMENT AUTHORITY
SENIOR INDUSTRIAL AND COMMERCIAL APPRAISERS
are required by the Industrial and Commercial Appraisal Section of the B.C. Assessment Authority located in Victoria. Responsibilities and duties will encompass but are not limited to: valuation of major and complex industrial properties (structures and machinery) on a province-wide basis; providing guidance in appraisal procedures, techniques and work program planning; conducting staff training programs; monitor quality of assessments; defend assessments at all levels of assessment review; prepare reports on appeals to the Court of Revision, Assessment Appeal Board and Supreme Court; writing comprehensive technical reports. Considerable travelling will be required.
Candidates should possess a University degree in a related discipline or be eligible for accreditation in the Appraisal Institute of Canada or possess and real estate diploma (appraisal) and have an extensive background in the appraisal of industrial and commercial properties; or an equivalent combination of education and experience. Supervisory experience is a definite asset. These positions will appeal to those earning $20,000 - $25,000 per annum. Competitive fringe benefit package. Salary commensurate with education and qualifications and level of position assignment.
Competition No. 76—105
Closing Date: Wednesday, September 22, 1976
Application forms may be obtained from the various assessment offices throughout the province. Please direct completed application forms to:
Co-ordinator Personnel
B.C. Assessment Authority
1537 Hillside Avenue
Victoria, B.C.
V8T 4Y2

ASSISTANT DIRECTOR OF NURSING SERVICES
for the
CAPITAL REGIONAL DISTRICT COMMUNITY HEALTH SERVICE
VICTORIA, B.C.
SALARY: $2100 per month (single rate)
In co-operation with the Director of Nursing Services to plan, organize, and control a diversified program of public health and home care nursing services provided to the residents of the Capital Region. As a member of a management team the Assistant Director of Nursing Services will play a key role in planning and developing special nursing programs, assisting supervisory nursing personnel with the implementation of such programs and providing information regarding the nature of nursing services to various community groups and other health and welfare agencies within the community. The successful applicant will also be required to assist with the day-to-day administration of a collective agreement covering approximately one-hundred (100) public health and registered nurses, participate in contract negotiations on a regular basis, assist with personnel selection, develop and foster in-service and continuing education programs for nursing staff.
The successful applicant will be required to work with a good deal of independence, be innovative and capable of making decisions with a high degree of objectivity while developing and maintaining good working relationships with all health department personnel and representatives of various community agencies.
Applicants should possess a Master's degree in Nursing with a major emphasis on community health nursing and administration. Preference will be given to those applicants with a minimum of six (6) years public health nursing experience in more than one area, and of which, at least four (4) years have been at a responsible supervisory level. Applicants with a Bachelor's degree in Nursing combined with considerable previous supervisory experience will also be considered for appointment to this position.
Candidates should be registered or eligible for registration in B.C. and possess or be capable of acquiring a B.C. Driver's Licence.
Written applications giving details of education, training and work experience together with appropriate character references will be received by the Personnel Administrative Assistant, Capital Regional District, P. O. Drawer 1000, Victoria, B.C. V8W 2S6 at the earliest possible date.

Montreal's Italian-Canadians Urged to Defy Language Law

MONTREAL (CP) — Leaders of the city's Italian community urged parents Sunday to defy Quebec's Official Language Act by enrolling their children in English-language schools this week.

Italian-Canadian Education Council officials told a meeting of parents that sympathetic English-speaking principals may decide to accept children who failed government language tests, although the law forbids them from entering English schools.

English-speaking principals in the Montreal Catholic School Commission are to meet tonight to discuss the problem.

The council a private group, advised about 800 parents who attended two north-end meetings Sunday not to send their children to French-language schools today and Tuesday, despite the language law that requires them to do so.

Council members distributed mimeographed certificates to parents whose children have passed the council's own English-language tests.

Parents were told to take the certificates with them when they try to enrol their children in English-language schools.

More than 1,000 children who failed the government's language aptitude tests last June passed the council's tests a few weeks later.

In the council's tests, English-speaking school teachers used a language testing kit devised in the United States, under the supervision of specialists from McGill University and the University of Montreal.

Quebec Education Minister Jean Bienvenue declined an invitation to attend the meeting Sunday.

COMOX CONSTRUCTION UP, COURTENAY DOWN

COMOX — Construction of new buildings is up $1 million in Comox but is down more than $4 million in Courtenay for the first eight months of 1976.

Permits totalling $4,700,000 have been issued in Comox compared to $3,700,000 for the corresponding period in 1975. In Courtenay, permits total $3,960,000 this year compared to $10,200,000 in 1975.

Trustee Blasts Nursing Cutback

LAKE COWICHAN — Cutbacks in public health nursing services in the province have created a "completely unacceptable" situation in the Lake Cowichan area, according to Bernice Sawkins, head of the district 66 school board.

In a letter to Health Minister Robert McClelland, Mrs. Sawkins points out there is only one public health nurse remaining to serve a population of 6,000 in an area of 901 square miles.

Mrs. Sawkins charges the situation is unnaccceptable to the general public and the school population.

In line with the government's 15 per cent cutback on public health unit staffing, one of two full-time nurses in Lake Cowichan is being transferred to Duncan. The home care nursing position in the area has already been cancelled, she said, along with the weekend relief nurse.

"It would appear the cutback is one of economic origin," Mrs. Sawkins said. "We would suggest that it is a very shortsighted approach, both from a health and economic point of view, as persons not receiving care will almost certainly enter hospitals, which are more costly."

SHOPS WARNED

A woman bad-cheque artist may have been lining up another downtown merchant over the weekend, Victoria City police reported today.

Police have issued a warning to merchants to watch out for a woman who has written more than $7,000 worth of bad cheques during the past few weeks.

Police had one call over the weekend from a merchant who said a woman had been looking at merchandise and said she would be back, but never returned.

It is believed the woman was involved in similar incidents in Sooke, Colwood and parts of the Lower Mainland earlier this year.

The woman is described as about 23 years of age, five feet, 10-inches tall, 155 pounds, with a chubby face, dark complexion and brown hair. She usually claims she is a government employee.

Burns
INTERNATIONAL
APPOINTMENT

JACK D. LANGDON
Burns Foods Limited announces the appointment of Mr. Jack D. Langdon as General Manager of Burns International.
Burns International will act as an export/import division of the company, and will be trading in all food products, with expansion into non-food areas.
Mr. Langdon, a graduate of the Ontario Agricultural College has been associated with Burns in sales, marketing, and trading. His most recent assignment was in Tokyo with Canada Foods Ltd., a division of Burns Foods Ltd. Offices of Burns International are at 710, 610 - 8th Avenue South West, Calgary.

OFFICES WHOLESALE and WAREHOUSE for LEASE
in new
"HASHNA COURT"
between Town and Country and Mayfair
3347 OAK ST.
(ample parking)
A. S. BAINS DEV. LTD.
384-5016 (anytime)

Do you want extra money?
Learn to Prepare Income Tax Returns
People who have a flair for dealing with figures, enjoy working with the public, and would like to earn extra income may enroll in H&R Block's Tax School. There is almost certain to be a class near you. Job interviews available for best students. Send for free information and class schedules today HURRY!
H&R BLOCK
(Canada) Ltd.
1680 DOUGLAS ST.
386-0012
CLASSES START WEDNESDAY
CALL NOW
386-0012
OR STOP BY
1680 DOUGLAS
HURRY — LAST CHANCE
9-7

MEN, FITNESS IS THE Y's WAY
FALL PROGRAMS START THE WEEK OF SEPTEMBER 20
Physical and mental fitness are vital to add life to your years—and the 'Y' would like to add life to yours.
BEGINNER FITNESS AND DIP*
Designed for the inactive man who wants to get back in shape. Introduces you to fitness in a progressive way with information techniques.
Class 109 Monday, Wednesday and Friday 12:15 noon $24
Class 110 Monday and Thursday 5:15 p.m. $18
Class 111 Tuesday and Thursday 6:45 p.m. $18
FITNESS CLASSES AT MODERATE AND TOP SHAPE LEVELS ARE INCLUDED IN A 'Y' FULL MEMBERSHIP.
SWIM PROGRAMS*
All level instruction for non-swimmers to advanced + 55 and Up Swim (special Senior Citizen rates).
RECREATIONAL SPORTS*
A great way to maintain active levels of fitness. Box soccer, volleyball, basketball, badminton, racquet ball, and handball are included in a 'Y' Full Membership at no extra cost, and are scheduled at times to suit the working man.
*A 'Y' membership includes these classes at no extra charge.
MEN'S HEALTH CLUB
There's nothing like a steam bath and shower after a hard day or strenuous workout — followed by a relaxing few minutes under the sun lamp.
The Men's Health Club includes Full Membership Privileges, Business Lounge, Recreational Sports, Towel/Toiletries Service, Exercise Equipment, Pool, Gym and Roof Track.
Annual Membership $210.00 (terms available) or $200.00 (cash)

REGISTER TODAY
FOR MORE DETAILS:
YM-YWCA, 880 COURTNEY ST.
386-7511
9-12

PLIMLEY
ON YATES 382-9121
SUPER SUMMER SPORTS CAR SALE
Want a great deal on a sports car this summer? Then pop into the Plimley showroom. Plimley has put together some very special sports car kits, and Plimley will pass them on to you at no extra cost during their Super Summer Sports Car Sale.
We have dressed up Spitfires, TR7s, MGBs and Midgets. These specially equipped cars are being sold on a first come first served basis. So visit Plimley soon and get a super deal on a super set of wheels while they last.
THE EXTRAS ARE ON US!

★ STARRED ITEMS AT NO EXTRA COST!
SUPER SPECIAL TRIUMPH SPITFIRE
★ body side mouldings
★ push-button AM radio
★ chrome wheel trims
★ trunk rack
SUPER SPECIAL TRIUMPH TR7
★ body side mouldings
★ push-button AM/FM radio
★ vinyl roof
SUPER SPECIAL MG MIDGET
★ body side mouldings
★ push-button AM radio
★ chrome wheel trims
★ trunk rack
SUPER SPECIAL MGB
★ body side mouldings
★ AM/FM push-button radio
★ chrome wheel trims
★ luggage rack
9-12 (D.L. D00672A)

BROADMEAD

is pleased to announce that a limited number of ⅓ acre homesites have recently become available for sale.

If you are looking for more than just a building lot, and want to experience living in a totally planned residential community, with a unique natural environment, come and see us at BROADMEAD.

$33,750 to $37,750

Our lot prices include a custom-designed residence to fit your life style and the particular features of your new lot.

For further details, call in at our office/display home located at 950 Royal Oak Drive, phone 658-8323.

Broadmead

9 ONLY Condominium Suites REMAIN FOR SALE

Wembley Manor

1665 OAK BAY AVE.

THE LOCATION FOR YOU . . .

Enjoy living in your new suite at Wembley Manor . . . pleasant distant views, sunny southern exposures from the large balcony or patios, dinette area in your well-designed kitchen . . . all at a reasonable price.

Priced from $46,000 to $56,000

OPEN TO VIEW

MON. TO SAT. 1:30-4:30 (Except Holidays)

For Special Viewing Appointments: 592-2407

Whyte & Gower

9-13

Oak Bay Properties Ltd. 2207 Oak Bay Ave.

CLOVERDALE PLAZA now leasing!

Excellent airconditioned office space suitable for dentists, doctors, engineers, professionals, real estate. Superbly located at 1001 Cloverdale. Ample parking.

GEORGE HESS

D. F. HANLEY AGENCIES LTD. 385-7761 24 hrs.

Villa Royale FROM $23,000

964 HEYWOOD OPEN TO VIEW MON.-SAT. 1:30-4:30

Retirement living, overlooking Beacon Hill Park, sauna, swirl pool, roof lounge, workshop, walk to town. 1 bedroom as low as $23,000, 2 as low as $32,600.

(Leasehold interest)

Sales Office No. 116 382-1414

For Special Appointment Call L. Horgarth 592-3537 or 592-2407 anytime

Whyte & Gower Oak Bay Properties Ltd. 2227 Oak Bay Avenue 9-10

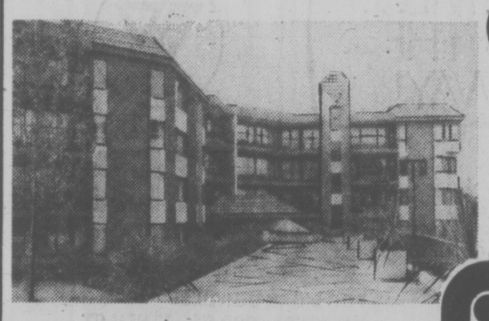

Chateauneuf

your corner of the world

1149 ROCKLAND AVE.

★ Guaranteed Sale Program—enables you to trade your present home on a Chateauneuf home.
★ Special 10% (Per Annum) interest rate mortgage available.
★ A good selection of 2-bedroom, 2-bath homes still available.

$49,750 - $65,200

Display Suite open for viewing Mon. to Sat., 1 p.m. to 6 p.m.

9-13

FARMER Investments and Realty Ltd.

825 Bay St. Phone 382-2134 or 388-9989

12 Children Later . . .

The Bickels, left to right, are Barbara, Robbie, Herman, Jeff, and the foster children in front are Lenny, Susan and Derek. Mrs. Bickel is doing the serving.

Fostering Security

By PAUL NICHOLSON
Times Staff

Rev. Herman Bickel and his wife Helen, married for 20 years, have had 17 children living with them. But no more than eight at any one time.

The Bickels are among that small group of dedicated families who are involved in fostering — a group that will have to increase to accommodate all the young children waiting for a happy family atmosphere.

The Bickels have had 12 foster children over the past eight years — most of them for a fairly short period of time, although the three foster children they have now will stay and grow up as part of the family.

In addition they have five of their own children ranging in age from 19 to nine.

The foster children with them now are two brothers aged six and seven, and a nine-year-old girl.

When the Bickels' youngest child was 18 months, they decided they would not have any more children. But as they love children and as they heard more and more about fostering, they eventually decided to try one short-term foster child.

And they're still going strong.

"They are all children," says Mrs. Bickel. "They may have different backgrounds or a different upbringing, but basically they have the same needs as other children."

Mrs. Bickel feels fostering has to be a family commitment: "Everyone in the family has to be involved and agree to having someone else in the house.

"Everyone has to move over a bit and be willing to take the bad with the good."

In the end, it always seems to work out — the foster child becomes a part of the family and is accepted equally.

And of course there are the rewards of seeing a frightened child grow into a warm, open person, she says.

"It's very rewarding when you see a child find trust and security and begin relating to the family."

The department of human resources has many children waiting for good foster homes.

Families interested in the fostering program are invited to attend Tuesday's Foster Information Night.

The meeting is being held in the lounge of the Junction Centre building, 1627 Fort Street at 7:30 p.m. More information is available from human resources at 598-5121.

Foster parents receive maintenance payments for the children.

FIT FOR GIGGLES AT Y OPEN HOUSE

As if going up and down steps isn't tiring enough, this young pair seems to be getting even more short-winded by a fit of the giggles.

Nine-year-old Gail Tams, left, and Jacqui Balkwill, 10, who sampled the Canada Home Fitness Test, were two of the many people who turned up Saturday for a free sampling of the facilities available at the Victoria YM-YWCA.

★

For four hours there were demonstrations of courses offered in the Y's fall fitness program, including skin diving, karate, women's exercise to music, pre-school apparatus for toddlers, Hatha yoga, tap, ballet and modern repertory dance, children's crafts and first aid.

★

For adults there was the opportunity to sample the sauna and steam facilities, for the youngsters there was skateboarding in the parking lot and for the whole family a chance to swim in the pool.

Y directors were on hand to conduct tours of the building, and throughout the day staff were available to take registrations for fall adult programs.

REAL ESTATE

Sales manager or nominee for medium-size office. Salary and commission. Partnership considered. Send your business card to: Victoria Press, Box 294. All replies in strictest confidence.

MAZDA MIZER

Has a Thrifty Overhead Cam Piston Engine

CANADA'S LOWEST PRICE 4-DOOR SEDAN

MAZDA MIZER COUPES

NOW ONLY $3195 DELIVERED VICTORIA

It's a Little GAS

50 M.P.G. HIGHWAY DRIVING

38 M.P.G. CITY DRIVING

(E.P.A. RATING)

Mileage based on E.P.A. test results for the 1.3 litre coupe with standard engine and 4-speed transmission.

ALSO CANADA'S LOWEST PRICE 4-DOOR WAGON

$3795 DELIVERY VICTORIA

ONLY $3345 VICTORIA PRICE IMMEDIATE DELIVERY

9-12

HORWOOD MAZDA

"Service and Satisfaction to Victorians for over 30 years"

2 LOCATIONS: 810 Johnson—385-1451 Colwood: 1619 Island Highway—478-8211 (D.L. D00803A)

FINANCING UP TO 90% MORTGAGE RATES 10%

By Beacon Hill Park

With panoramic views

You can live in luxury without "leaving town" and with all the amenities, including attractive financial arrangements. Maybe choose our suite with an ocean view balcony and move right in. Enjoy the pool or dry sauna. Appreciate the co-ordinated appliances, two full-time managers, security intercom, underground parking, and immediate occupancy. (Adult oriented)

- 2 Resident Managers
- Fridge, stove, drapes
- Laundries on alternate floors
- 3 High-Speed Elevators
- Controlled Entry
- Underground Parking
- Pool, Sauna Baths
- Putting Green
- Bowling Green
- ½ Block to Beacon Hill Park
- 2 Blocks to Downtown
- Workshop
- Hydro Therapy — Swirl Pool

2 BEDROOMS from $50,000 **1 BEDROOM from $29,000** **STUDIO from $23,100**

security — high-rise — concrete

SALES OFFICE No. 2310 647 Michigan

Orchard House

Phone 382-8231 or 382-8232

OPEN 2-8 DAILY, 1-6 SAT. and 1-6 SUNDAY

U.S. Wage-Earners Going in Hole

DETROIT (AP) — The typical U.S. wage-earner makes $13,847 — buf will still be at least $500 in the hole by the end of every year," according to a large Detroit bank.

"He simply doesn't have enough savings to last very long to make the monthly payments on car and home," said B. James Theodoroff, executive vice president of trusts at Detroit Bank and Trust Co.

The bank painted a financial portrait of the typical wage-earner by drawing heavily upon data kept by the federal government.

The picture that emerged was one of a 38-year-old father of two who earns $13,847, lives in a comfortable home and drives a fairly new car.

His problem is that he needs $14,333 a year to maintain a moderate standard of living. The typical wage-earner never has more than $50 lying around the house and his chequing account generally falls below zero at month's end.

Further, he hasn't saved enough money either for his children's education or for his own retirement.

"He's living hand-to-mouth," Theodoroff said, "and it's because he refuses to change his lifestyle."

In fact, his financial affairs are so chaotic that he literally can't afford to die.

"Your typical wage-earner has a small estate with a net worth of $38,000," Theodoroff said. "If he dies, he's going to leave it all to the wife, and she's going to have to go to work right after the funeral.

"Back when we had the big layoffs in 1974, when things were very bleak around here, you could go out Woodward Avenue (Detroit's main street) during the bleakest period and all of the restaurants had cars lined up with people going to dinner on Friday night.

"Now if the economy was so bleak, why in the world were all those people having dinner out, rather than buying hamburger at the store and cooking at home?"

The picture does have its bright side.

The typical wage-earner's house, for example, increased in value by more than one-third over the last 10 years, and his net worth has climbed to a fairly impressive $36,350.

His net worth, according to the bank's survey, was determined by subtracting his debts of $15,800 from his $53,150 worth of total assets.

'We Own the City'

DETROIT (AP) — A handicapped man was beaten, robbed and shot at the entrance to a Detroit freeway by a group of youths who told him: "You can tell Mayor Coleman Young we own the city."

Richard Bishop, 31, of New Baltimore, is in serious condition after the incident.

Bishop, who receives a disability pension because of a muscle disease that makes him unable to work, told police the incident occurred Friday night as he was returning from a hospital where he had visited his wife and newborn son. He stopped at an entrance to Interstate 75 to fix a flat tire.

A van full of youths pulled up behind him and shined a spotlight on his car, he said.

A white youth who was carrying a rifle announced the holdup, turned to his companions, who were black, and asked: "Am I in now?"

SMALLPOX WIPED

ATLANTA (UPI) — Smallpox — the disfiguring, blinding, killing scourge of mankind — is about to be wiped from the earth, World Health Organization officials disclosed at the weekend.

No new cases have been reported anywhere in the world for more than a month — a clear signal of the imminent conquest of the disease which has plagued the human race for centuries and taken millions of lives, the officials said.

WHO's weekly epidemiological record said "There are now only five remote villages in Ethiopia with existing cases of the disease and none of them is clinically active.

Carter Ahead by 22% Poll in Deep South Shows

ATLANTA (UPI) — A poll taken in seven southern states gives Jimmy Carter a 22 per cent lead over President Ford but shows respondents disagree with Carter on some basic issues.

The Darden Research Corp. poll released Sunday showed the 600 persons surveyed favored Carter over Ford 53.5 per cent to 31.8 per cent, with 13.7 per cent undecided. Former Georgia gov. Lester Maddox, nominee of the American Independent Party, got 1 per cent.

The telephone poll was conducted Sept. 4-8 in Georgia, Florida, North Carolina, South Carolina, Tennessee, Mississippi and Alabama.

Of those polled, 19.7 per cent considered themselves Republicans, 50.3 Democrats, and 27.3 per cent Independents.

Claibourne Darden Jr., president of the polling firm, said 53.5 per cent of those identifying themselves as Independents favored Ford.

"Classically the first indication of changing voter patterns is seen in the preferences of the independent voters," he said.

"It must be noted that there are strong indications that Carter's support in the deep south is eroding ... it appears that Jimmy Carter has placed himself too far to the left to make most southern voters happy."

When asked if they favored or opposed "a pardon of all draft resisters and army deserters during the war in Vietnam," 24.5 per cent were in favor; 61.3 opposed, and 14.2 had no opinion.

Ford opposes blanket amnesty and pardons while Carter would issue pardons, not amnesty, to draft resisters.

When asked if "the economy is better now than it was a year ago," 59.2 per cent agreed, 36.3 disagreed and 4.5 had no opinion.

Ford has frequently asserted that his administration has improved the economy while Carter has criticized the administration's economic policies.

Asked about a "constitutional amendment that would stop the busing of children to achieve integration," 67.2 per cent were in favor, 24.2 opposed and 8.7 had no opinion.

Ford opposes busing, has proposed a bill to limit it but has not taken a position on an anti-busing amendment. Carter favors voluntary busing but is against an antibusing amendment.

Carter, left, has snack with brother, Billy

Waste Dump, Sponge Related?

OAKLAND, Calif. (UPI) — A new genus of giant sponge is thriving in the Pacific just outside the Golden Gate Bridge where thousands of barrels of radioactive waste were dumped 25 years ago, but scientists say no "science fiction" is involved.

The Oakland Tribune, in a copyrighted story, Sunday described the sponges as three to four feet tall and shaped like big vases. They are near the Farallon Islands, 30 miles west of San Francisco. Robert S. Dyer, an oceanographer with the office of radiation programs of the Environmental Protection Agency, discovered the sponges. He said the plutonium content of the sea bottom near the small cluster of uninhabited islands where 47,500 barrels of radioactive waste were dumped, was found to be 25 times higher than the maximum levels previously predicted by scientists.

Dyer said he was asked by his co-workers about the possibility of a "giant mutant sponge" growing out of the radioactive dump.

"It's a nice science fiction idea, but I would have a hard time justifying it," he said.

DREAM IN RUBBLE

ST. LOUIS (AP) — Twenty years after the $35 million Pruitt-Igoe housing complex opened as an urban planner's dream, the last of its 33 highrise buildings has been reduced to rubble, ending what had become a nightmare of rodents, drugs and crime.

Wrecking crews finished demolishing the last of the 11-storey buildings this week on the 47-acre tract. All of the 10,000 residents who once occupied its 2,800 low-income apartments had long since moved out.

CONDOMINIUM AWARD

The purchaser of this practically new condominium will receive an award of $100.00 per month for a full year from Block Bros. Realty. Unit includes two bedrooms, wall-to-wall carpeting, underground parking, large living room, private balcony, washer-dryer, fridge, stove, garburetor and drapes. One block from University of Victoria. Listed at $44,500. All offers considered.

BILL MOSHER
656-5584 652-2868
9-13 BLOCK BROS. REALTY LTD.

NOT FOR SALE

This 1400 sq. ft. luxury suite has just sold, but I have TWO more equally delightful 2 bedroom 2 bath suites at just $68,900 and $70,500. Let me show you these charming view homes in the superbly constructed SPENCER CASTLE complex with its private and expansive gardens, its guest house and indoor pool. Call

ELEANOR SANDERSON
388-4271 384-9610
J. H. Whittome & Co. Ltd.
1111 Blanshard St.
9-12

RESIDENTIAL LOTS for sale
THE "UPLANDS" OF LANGFORD
SELWYN RD. AREA
GLENVIEW DEV. LTD.
478-5583

$29,900-$45,900
JOFFRE MANOR
1121 ESQUIMALT RD.
OPEN TO VIEW
MON.-SAT. 1:30-8:30

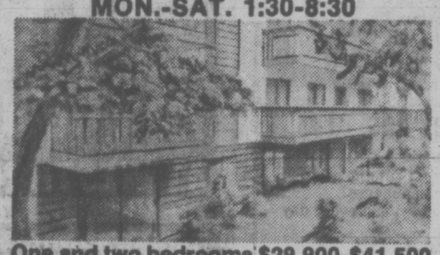

One and two bedrooms $29,900-$41,500
One large 3 bedroom—$45,900
Attractively designed for pride of ownership. Adult oriented.
Drop in or call CLARE BROCK anytime
598-3321 or 382-1832
9-1 JACK MEARS OAK BAY REALTY LTD.

The Hillshire

quality condominium built by Reeson and Pinch Homes Ltd.

Now Open!

The Hillshire is now open!
If you're thinking of buying, look over The Hillshire. The suites are quality constructed and are priced as low as $28,700.

FEATURES INCLUDE:
- Central location on major bus routes
- Exceptionally large kitchens (many with eating areas).
- Games Room. Hobby Room
- Elevator
- Across from the Hillside Mall
- Close to Camosun College
- Sun drapes
- Marble vanity tops
- Colored appliances: Dishwasher, Refrigerator and Stove included
- 1 Year Builder's Warranty
- Several floor plans from which to choose
- Financing available to approved purchasers

LOCATED AT 1525 HILLSIDE AVENUE

OPEN FOR VIEWING MONDAY-FRIDAY 10AM-10PM
SATURDAY 10AM-6PM

FOR SUNDAY VIEWING PHONE ANY OF THESE NUMBERS:
383-1493, 595-3022, 592-6372, 656-5235 or 385-9921

KNOWLES REALTY LTD.

Whyte & Gower VICTORIA'S LEADING CONDOMINIUM BROKERS
ARE PLEASED TO PRESENT:
Village Oaks
"VILLAGE" LIVING AT ITS' FINEST
It's just a one-block walk from your new home to the centre of "Village" life ... with food store, travel agents, banks, a theatre, trust company, Senior Citizens Centre, hairdressers and a full range of speciality stores to cater to your shopping needs. And you'll enjoy those leisurely strolls to the waterfront — just a few minutes away. What a fine location.
SUITES:
One Bedroom, 897 sq. ft. Priced from $42,000
Two Bedroom, 1335 sq. ft. Priced from $69,000
Three Bedroom, 1604 sq. ft. Priced from $84,000
LUXURY CONDOMINIUMS
2125 OAK BAY AVE.
(CORNER OF YALE)
See it for yourself. That fine attention to detail that makes Village Oaks a special place to live — from the architect-designed reinforced concrete construction to the attractive in-suite designs and the full range of amenity areas including underground parking, hobby, laundry and activity rooms.
OPEN TO VIEW MON.-SAT.
1:30 to 4:30 EXCEPT HOLIDAYS
TRADE YOUR OAK BAY HOME FOR ONE OF THESE DESIRABLE SUITES
SPECIAL APPOINTMENTS
592-2407 ANYTIME
Whyte & Gower
8-28 OAK BAY PROPERTIES 2227 OAK BAY AVE.

BE THE FIRST TO LEASE A '77
MERCURY COUGAR
9-12
SUBURBAN RENT-A-CAR
386-6131
3377 DOUGLAS

Introducing

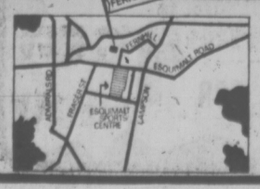

FERNHILL PLACE
614 FERNHILL PLACE, ESQUIMALT
(Turn at Esquimalt Arena)
20 STRATA TITLE HOMES
ALL 2-BEDROOM
Many with ocean and mountain views.
$39,000 to $48,900
LUXURY PENTHOUSE $62,900
Quality Built by
Annett Builders Ltd.
COME AND COMPARE!
OPEN DAILY 1 TO 5 P.M. Except Sunday
ROBERTS INVESTMENTS & MANAGEMENT LTD.
702-1175 DOUGLAS 388-6691
JOE MANTON 382-5211

JAWL BROTHERS' BOLD LADDIE DERBY CASUALTY

'Jockey Made the Difference'

VANCOUVER — D.B.'s Dream won the 31st running of the B.C. Derby at Exhibition Park Saturday, taking the $35,000-added feature under veteran jockey Roy Yaka.

Owner Barney Wagner said later, "This was a case where the jockey made the difference."

D.B.'s Dream won the Derby Trial Aug. 28, coming on the outside to win by 3½ lengths.

Saturday, facing better horses, including Florida and Illinois stakes winner Bold Laddie, owned by the Jawl brothers of Victoria, and Salad Sam, who defeated D.B.'s dream in the Longacres Derby at Seattle, Yaka, 45, scrubbed his game plan.

With D.B.'s Dream not breaking as well as Yaka had hoped, the horse was seventh down the backstrech. Going into the final turn, Yaka noticed both Willies Revenge and Bold Laddie starting to drift wide. Yaka steered D.B.'s Dream towards the rail.

It was a decision, said Wagner, that won the race.

D.B.'s Dream finished a neck ahead of Salad Sam, who had to cover more ground, while Crafty Native was a half a length behind the third.

The race produced two casualties.

Both Salad Sam, a $40,000 claim by Ole Neilsen of Vancouver last June in California, and Bold Laddie, the most expensive horse in the race, came out lame. Bold Laddie was bought at auction by the Jawl brothers for $150,000 last month in New York.

The extent of their problems was not immediately known. Bold Laddie, who broke a cannon bone last January and was turned out until July, was trucked off the track but was later able to walk back to his stall.

Salad Sam suffered a possible cracked sesamoid which was indicated by severe swelling of his ankle. Further tests will be needed to determine the full extent of their injuries.

The 9,539 fans on hand for Saturday's card wagered a record $149,805 on the derby.

The winner earned $25,305 and brought his season earnings to $66,360.

EXHIBITION PARK RESULTS

FIRST RACE — $2,050, claiming, three year olds and up, one and one-sixteenth miles:
Rothesay Bay (Loseth) $5.00 $3.30 $2.50
General Ridge (Salas) 15.20 5.40
Lord Bug (Schleiffers) 2.80
Also ran: Vancouver D., Dr. G.G. Mac, Austin Tayshush, Railway Charlie, Stars Victory, M. Tomb Thumb, Mid Driver. Time 1:50. Quinella paid $81.30.

SECOND RACE — $2,800, claiming, three year olds and up, one and one-sixteenth miles:
Salt Chuck (Dailey) $17.20 $6.70 $2.70
Solar Drive (Krasner) 4.50 2.60
Oh Really (Arnold) 2.30
Also ran: Luperous, Scratch Harry, The Aryan. Track scratch: Willies Mark. Time 1:48 3-5.

THIRD RACE — $3,200, allowance, three year olds, six and one-half furlongs:
Never Charges Jr. (Demorest) $9.40 $4.80 $4.10
Canada West (Loseth) 4.60 3.90
Major Talent (Furlong) 5.00
Also ran: Boundary Girl, Kims Fancy, Gallant Dave, Hardly Fair. Track scratches: Future Reference, I'll Be Fleet. Time 1:19 2-5.

FOURTH RACE — $1,950, claiming, three year olds and up, six and one-half furlongs:
It's Gonna Be Close (Tierney) $7.10 $3.40 $2.40
Miss Jay Note (Brownell) 3.00 2.40
Kims Shadow (Krasner) 2.80
Also ran: Noacception, Konni Lake, Candy Banner, Charity Drive, Tura Tay, Lovely Sound, New Pride. Time 1:21. Exactor paid $24.50.

FIFTH RACE — $3,600, claiming, three year olds and up, six and one-half furlongs:
Skyride (Loseth) $16.60 $7.70 $4.10
Freedom Charger (Munoz) 7.50 4.60
Harveys Bud (Demorest) 4.50
Also ran: Morning Story, Shoe Blue, Manpower, Nee Coursant. Time 1:19.

SIXTH RACE — $3,600, claiming, three year olds and up, one and one-sixteenth miles:
All American Kid (Munoz) $3.50 $3.10 $2.40
Big Midget (Krasner) 5.90 3.30
Lightning Wing (Maese) 3.30
Also ran: Khafare, Ablakh, Langley Beau, Sam Craig. Time 1:47 2-5. Exactor $17.80.

SEVENTH RACE — $4,200, allowance, three-year-olds, one and one-sixteenth miles:
Little John Brown (Johnson) $9.00 $4.30 $3.10
Full Moon Charlie (Krasner) 5.50 3.40
Gunlayer (Loseth) 2.70
Also ran: Boy Dancer, Native Spirit, River Of Ice, Dark Summer, Appreland, Lee's Craig Seven. Time: 1:46 3-5.

EIGHTH RACE — $5,000, allowance, three-year-olds and up, six and one-half furlongs:
Delta Bay (Furlong) $7.70 $3.70 $2.50
Malabhai (Krasner) 5.40 2.80
Ole Par (Chabara) 2.30
Also ran: Olde Conkle, Titans Lodge Track scratch: Coulee Sage. Time: 1:19. Exactor paid: $32.90.

NINTH RACE — $35,000-added, B.C. Derby, three-year-olds, one and one-eighth miles:
D. B.'s Dream (Yaka) $9.30 $4.60 $3.20
Salad Sam (Frazier) 3.60 2.80
Crafty Native (Pierce) 3.10
Also ran: Bold Laddie, Willies Revenge, Country Cad, My Man Friday, Devastate, Body Bend. Time: 1:50 3-5.

TENTH RACE — $2,050, claiming, three-year-olds and up, one and one-sixteenth miles:
G. B. Jr. (Krasner) $6.90 $4.00 $3.30
Canadian King (Munoz) 5.20 5.30
Hard Choice (Manning) 12.30
Also ran: Saanich Spree, Regal Joy, Big And Good, Als Patient, Promised Action, Air Edd, Mecapo. Time: 1:47 3-5. Quinella paid: $21.90.
Attendance: 9539. Mutuel handle: $894,924.

Rugby Visitors Salvage a Draw

Sides from the Vancouver Island Rugby Union collected three victories and a tie during weekend exhibition matches against teams from Washington State.

Oak Bay Wanderers of the first division tripped Seattle 10-4 Sunday at Windsor Park.

In Saturday encounters, Wanderers dropped Puget Sound 17-10, Velox of the first division played Seattle to a 14-14 deadlock and Velox of te second division downed Seattle II 31-7.

Scorers:

Rugby Visitors — Page 12
OAK BAY — Greg Smith, try; Chris Mobsby, try; Charles Proctor, convert. SEATTLE (4) — Dave Zaubar, try.

SATURDAY

OAK BAY (17) — Gillie Greig, drop goal; Derwin Phillips, try; Ken Feole, try; Jim Wenman, two penalty goals. PUGET SOUND (10) — Dave Goldberg, try; Mike Griffith, one drop goal and one penalty goal.

VELOX (14) — Mark Brittain, two tries; Mike Smith, two penalty goals; SEATTLE (14) — Dave Weil, one try; Ray Hayes, one try; Bruce Maupin, two penalty goals.

VELOX II (31) — Tom Cooper, one penalty goal and two converts; Norm Webester, one try; Larry Manera, one try; Mark Colgrave, one try; Barry Howarth, one try; Derek Thompson, one try; Dave Smith, one try. SEATTLE II (7) — John Hansen, one try; Craig McGowan, one penalty goal.

'Y' Runner Second

REGINA — Vladimir Pomaizl, who competes for Victoria Flying "Y", finished second in the annual Saskatchewan marathon Saturday, covering the 26-mile, 385-yard course in two hours, 41 seconds.

HOLMQUIST RETIRES

INDIANAPOLIS (AP) — Swedish goaltender Leif Holmquist has announced his retirement from the World Hockey Association's Indianapolis Racers. Holmquist told the club he will remain in Sweden this year because of illness in his family.

MARTIN'S CONTRACT EXTENDED

NEW YORK (AP) — Billy Martin, manager of New York Yankees, has signed a new contract to pilot the baseball club for the next three years, it was announced Saturday.

"He is a man without peer as a manager," said George M. Steinbrenner, principal owner of the American League team who announced the new agreement. "He has brought the great pride and tradition of the Yankee past into this new era and we look forward to continued success under his leadership."

The Yankees went into Saturday's game against Detroit Tigers 12½ games in front in the American League East Division and with a magic number of 12 to clinch the division title. The club, perennial league and World champions through the decades of the '40s, '50s and '60s, has not won anything since 1964.

Martin was hired to manage the Yankees on Aug. 2, 1975, and given a one-year contract through 1976.

English Classics Hit By French Domination

Times News Services

Daniel Wildenstein's Colt Crow won the 200th running of the St. Leger at Doncaster on Saturday to complete a French domination of English classic horse races this season.

Crow won impressively by two lengths from another French runner, Secret Man. English-trained Scaloywag was a neck away in third.

It was the fifth and last major race of the English flat racing season and France wound up by winning four of them.

In Paris, the United States-bred Exceller established himself as Europe's top distance horse Sunday by winning the 1⅞-mile Prix Royal Oak. It was Exceller's fourth straight victory.

The death of jockey Thomas Arroyo, 33, marred racing at the Green Mountain Track at Pownal, Vt. The Pawtucket, R.I., rider was trampled to death Sunday when he fell from his mount, Keep Needlin, in the fifth race.

Favorites faltered in a pair of $100,000-plus stakes races Saturday. Joachim, making his first start on grass, upset favored Fifth Marine in the $128,400 Secretariat Stakes at Arlington Park in Chicago. And at New York's Belmont track, for The Moment upset favored Banquet Table in the $119,255 Futurity for two-year-olds.

At Toronto, Loudrangle led from wire to wire to upset favorite Northernette, a daughter of Northern Dancer, to win the $45,950 Princess Elizabeth Stakes at Woodbine.

BASKETBALL BOSS

TORONTO (CP) — Frank Butler of ST. John's, Nfld., is the new president of the Canadian Amateur Basketball Association.

NFL Cuts Join Esks on Trial

EDMONTON (CP) — Edmonton Eskimos have four players from the National Football League in town during practices for their important Western Football Conference game with Saskatchewan Roughriders here Sunday, the first half of a home-and-home series.

On five-day trials are tight-end Brian Nemeth from Los Angeles Rams, defensive-back John Thomas from New York Giants, Warren Peifer, an offensive tackle and defensive end from New Orleans Saints; and Herman Williams, a defensive end from San Diego Chargers.

FRESH AS A FLOWER IN JUST ONE HOUR
OLD FASHIONED BARGAINS
$1.49 DAY
Tuesday, Sept. 14th
ONE HOUR "MARTINIZING"®
CERTIFIES
THE MOST IN DRY CLEANING
9-12 8 LOCATIONS TO SERVE YOU

A Bargain. Every Day.

Consumer Information
Read the current market news and predictions: helpful columns for budget-minded families regarding consumer problems that could lead to financial loss.

Money-Saving Coupons
Every month you can often save more than the price of your newspaper by using coupons. A random check will show you what welcome savings are yours through "coupon" shopping.

Going Somewhere?
First step should be the travel pages. Each week there are articles and ads to let you know where the travel bargains are. And they're there to help you plan a grand vacation without straining your budget.

Classified Ads
Looking for a new job? A bargain in an automobile, furniture, or appliances? Today, tomorrow, and every day of the year, Classified Pages mean A BARGAIN EVERY DAY for Times readers.

Weekend Magazine
A Saturday Times EXTRA —Weekend Magazine is filled with stories, articles, and recipe pages. Another Times EXTRA is "Prevue" every Friday with television schedules for the up-coming week along with related reading.

Mid-Week for Food!
Wednesday and Thursday are two days you won't want to miss. Their Family Pages are filled with economical recipes, gourmet cookery; and tips on food selection and care. Shop the food ads and use coupons for added savings.

What's on Sale Today?
You'll KNOW when you read the Times. Start shopping right in your home. Compare prices. You'll save more than the cost of the newspaper. Looking for a bargain? You've got it! THIS NEWSPAPER.

All this, and more, comes to you daily Monday through Saturday through the pages of the

Victoria Times

... FOR ONLY PENNIES A DAY

IF NOT ALREADY A SUBSCRIBER, PHONE 382-3131 FOR YOUR SUBSCRIPTION TO THE VICTORIA TIMES—WE DELIVER.

Western FOOD

772 Goldstream Ave., Langford
AT WESTBROOK SHOPPING CENTRE
Prices Effective Sept. 12, 13, 14
Open Weekdays 9 to 9, Sat. and Sun. 9 to 6
We Reserve the Right to Limit Quantities

CHUCK STEAKS GRADE 'A' LB. 79¢
CROSS RIB ROAST GRADE 'A' LB. 1.09
BONELESS BEEF OVEN ROAST GRADE 'A' LB. 1.59
FRYING CHICKEN FRESH, CUT UP OR WHOLE ..... LB. 79¢
YOUNG DUCKS FRESH FROZEN UTILITY ..... LB. 99¢
PORK CHOPS GOVERNMENT INSPECTED ..... LB. 1.39
EXTRA FANCY EARLY 'MAC' APPLES 4 LBS 1.00
FRESH GREEN PEPPER 9 FOR 1.00
FRESH LOCAL CAULIFLOWER 3 FOR 1.00
QUICK QUAKER OATS 5-LB. BAG 1.39
GLASSPLUS 99¢
REGAL TEA BAGS Pkg. of 90 Tea Bags ... 69¢
NESCAFE INSTANT COFFEE 10-Oz. Jar 3.29
YORK CLEAR APPLE JUICE 48-Oz. TIN ... 59¢
McCOLL'S PEANUT BUTTER 48-oz. Tin ... 2.19
TANG SALAD DRESSING 32-Oz. Jar ..... 99¢
DAD'S COOKIES ASSORTED VARIETIES 1-LB. PKG. ..... 89¢
PLANTER PEANUT OIL 128-Oz. Tin 6.99
AYLMER'S CREAM CORN 14-Oz. Tin, CUT GREEN BEANS 14-Oz. Tin, PEAS 14-Oz. Tin, KERNEL CORN 12-Oz. Tin
3 FOR 1.00

LAUDA FINISHES FOURTH IN ITALIAN GRAND PRIX

MONZA, Italy (AP) — Sweden's Ronnie Peterson won his third Grand Prix of Italy Formula 1 auto race Sunday, but defending champion Niki Lauda of Austria, making a comeback after a near-fatal crash, took the spotlight by placing fourth and extending his lead in the world driver's championship.

Lauda's only competitor for the title, James Hunt of Britain, was charged with having used hyped gasoline in Saturday's official tests and dropped to the tail end of the starting line.

Also charged and penalized were Hunt's fellow McLaren driver, Jochen Mass of West Germany, and John Watson of Ireland, driving an United States-built Penske.

Peterson led for 43 of 52 laps on the 3.7-mile Monza track, covering the 310.5 miles of the event in one hour 30 minutes, 35.6 seconds for an average of 123 miles an hour.

Clay Regazzoni of Switzerland, driving a Ferrari, was second, and Jacques Laffitte of France, in a Ligier-Matra, third ahead of Lauda.

Lauda and Hunt, however, were the main attractions for the 140,000 fans who watched the race. The British driver had gradually closed in on Lauda after the Austrian star was nearly killed in a crash at the Grand Prix of Germany six weeks ago.

Lauda entered the race with 58 points to 56 for Hunt in the drivers' standings, but the Briton was forced out when his car suffered the rupture of its brake and ran off the track.

The charges of hyped gasoline came to light shortly before the start of the race, when the judges said the three cars showed octanes ranging from 102 to 105, exceeding the 101 maximum set by the rules for their fuel.

HERSHEL McGRIFF

Bumping Good Time

By JIM CRERAR
Times Staff

Jant Guthrie summed it up neatly after Saturday's running of the Canada 200 stock car race at Western Speedway.

"I was struck by the bumper-car aspect," said the only woman to pass the Indianapolis 500 rookie test. "I guess I engaged in a little bumping myself."

It was a nice way of saying the 24 starting drivers had the roughest ride in Canada 200 history. It took six race-stopping red flags, elimination of half the field and nearly six hours to complete the show.

In the end, it was Hershel McGriff, a late entry from Bridal Veil, Ore., who collected the $1,500 winner's share of the $8,000 purse.

He survived a war of attrition that was started when time trials started at 6:30 pm. The armistice came at 12:27 a.m. Sunday.

Most of the 4,612 onlookers enjoyed it right down to the last bent fender, though, electing to stick it out through a 25-lap consolation race that followed the Canada 200.

They weren't disappointed; there were two more red flags and only five finishers, including a rookie from Surrey named Lloyd De Jong who got the checkered flag and $60.

Guthrie (she'll thank you to forget Miss or Ms.) was among the casualties. She retired on lap 120 with a broken universal joint in her borrowed car, a 1969 Chevelle owned by Victoria's Harvey Chipper. The New York City resident had been hit a few laps earlier by Jack Cross of Langley.

Guthrie had been running about 12th most of the way and enjoyed the drive.

"This was my third race on a short track," she explained. "I could really get into this type of racing. I found the biggest difference from driving on larger tracks was the heavy traffic and the on-off, on-off nature of the driving."

McGriff wasn't sure he'd make the scene with his 1974 Nova until speedway manager Reg Midgley signed him last Tuesday as a replacement for Ivan (the Terrible) Baldwin, a wild-driving Californian. The Modesto madman was a late scratch, a merciful development that undoubtedly kept Saturday's hostilities from escalating to the point where Henry Kissinger would have intervened.

The skirmishing finally evolved into a duel between McGriff and Northwest NASCAR champ Don Dowdy, of Yakima. McGriff passed Dowdy on lap 26 and led the rest of the way, although Dowdy nearly caught him in a wheel-to-wheel confrontation in laps 170 and 171. Five laps later, however, Dowdy retired with rear-end troubles, leaving it all to McGriff.

Roy Haslam of Victoria, last year's 200 champ, was second with Al Tourand of Vancouver third, Roy Smith of Victoria fourth and Larry Pollard, also of Victoria, fifth.

Guthrie ended up in 15th position.

Canada 200

1. Hershel McGriff, Bridal Veil, Ore.; 2. Roy Haslam, Victoria; 3. Al Tourand, Vancouver; 4. Roy Smith, Victoria; 5. Larry Pollard, Victoria; 6. George Doonan, Surrey; 7. Johnny Rockwell, Burnaby; 8. Larry Walker, Victoria; 9. Jack Cross, Langley; 10. Jim Godfrey, Langley; 11. Don Dowdy, Yakima; 12. Tony Johnson, Victoria; 13. Tom Hamilton, Campbell River; 14. Al Mullett, Bellingham; 15. Janet Guthrie, New York; 16. Tom Berrow, Surrey; 17. Terry Forsyth, Victoria; 18. Don Nichols, Surrey; 19. Vern Wright, Port Alberni; 20. Lonnie Sterk, Port Angeles; 21. Bill Price, Victoria; 22. Ron Eaton, Tacoma; 23. Randy Cheadle, Burnington, Wash.; 24. Lee Thomas, Surrey.

Consolation

1. Lloyd De Jong, Surrey; 2. Dent Mensold, Courtenay; 3. Gord Paton, Port Angeles; 4. Gary Bemister, Victoria; 5. Dean Cramb, Surrey.

"A" Dash

1. Dowdy; 2. Haslam; 3. Eaton; 4. McGriff.

"B" Main

1. Doc Dockendorf, Burnaby; 2. Paton; 3. Jim Pridge, Surrey; 4. Bill Donaldson, Kamloops.

CANADA CUP SUMMARY

	W	L	T	Ps	GF	GA
Canada	4	1	0	8	22	6
Czechslovakia	3	1	1	7	19	9
USSR	2	2	1	5	23	14
Sweden	2	2	1	5	16	18
USA	1	3	1	3	14	21
Finland	1	4	0	2	16	42

Next game — Canada vs. Czechslovakia at Toronto, Monday night. Telecast on channels 6-8 starting at 5.

Canada 3, Russia 1

First Period
1. Canada, Perreault (2) (Potvin, Lafleur) 7:08.
2. Russia, Vikulov (4) (Alexandrov, Lutchenko) 10:22.
3. Canada, Hull (5) (Perreault, Lapointe) 17:02.
Penalties — Maltsev (R) 5:34, Potvin (C) 13:16.

Second Period
4. Canada, Barber (1) (Clarke, Lapointe) 17:33.
Penalties — Potvin (C) 3:20; Kovin (R), Sittler (C) 19:09.

Third Period
No scoring.
Penalty — Krikunov (R) 9:34.
Shots on goal by:

Russia	12	8	8	—28
Canada	18	10	15	—43

Goal — Tretiak, (Russia); Vachon (Canada).
Attendance—16,485.

Sweden 2, Czechoslovakia 1

First Period
No scoring.
Penalty: Dvorak (C) 14:18.

Second Period
1. Czechoslovakia, Martinec (3) (Mavac) 11:03.
Penalties: R. Eriksson (S) 3:07; Esbiors (S) 10:04; Bubla (C) 19:05; Augusta (C) 19:59.

Third Period
2. Sweden, B. Salming (3) (Sioberg, L. Eriksson) 0:31.
3. Sweden, B. Salming (4) (R. Eriksson, Sioberg) 7:41.
Penalties: Machac (C) 7:04 11:37; Sioberg (S) 14:42.
Shots on goal by:

Sweden	10	6	9	—25
Czechoslovakia	8	10	10	—28

Goal—Hogosta (Sweden); Dzurilla (Czechoslovakia).
Attendance—9000 (est.)

U.S. 6, Finland 3

First Period
1. Finland, Repo (1) (Rautakallio, Hagman) 17:12.
2. Finland, Litma (1) (Koivuhlahti) 19:45.
Penalties — Milbury (US), Koivuhlahti (F) 4:08; Riikirana (F) 6:55; Chartraw (US) 13:31; Talafous (US) 20:00.

Second Period
3. United States, Ahern (2) (Polich, C. Bennett) 7:20.
4. United States, Florek (2) (Hangsleben, Milbu) 12:29.
5. United States, Milbu (1) (Patrick, Williams) 16:03.
6. United States, Florek (3) (Milbury, Talafous) 19:48.
Penalty—Nanne (US) 16:42.

Third Period
7. United States, Nyrop (1) (Nanne, Patrick) 8:05.
8. United States, Polich (1) (Nanne, C. Bennett) 10:24.
9. Finland, Rautakallio (2) (Linnonmau, Riihiranta) 15:55.
Penalties — Palazzari (US) 0:16; Riihiranto (F) 1:00; Milbury (US) 3:40; Williams (US) 8:28; Koskinen (F) 9:50; Fosetin (US) 12:35; Chartraw (US) 15:13.
Shots on goal by:

Finalnd	10	6	7	—23
U.S.	7	10	7	—24

Goal — Lapanen, Finland; LoPresti, United States.
Attendance—12,472.

SCORING LEADERS

	G	A	P
Zhluktov, USSR	5	4	9
Novy, Czech	4	3	7
Vikulov, USSR	4	3	7
B. Salming, Swe	4	3	7
Maltsev, USSR	3	4	7
Hull, Can	5	1	6
Kapustin, USSR	3	3	6
Alexandrov, USSR	2	4	6
Hagman, Fin	2	4	6
Martin, Can	3	2	5
Ftorek, US	3	2	5
Martinec, Czech	3	2	5
Balderis, USSR	2	3	5
Hedberg, Swe	2	3	5
Perreault, Can	2	3	5
Mahovlich, Can	1	4	5
Gusev, USSR	0	5	5
Orr, Can	0	5	5

'Y' DANCE?
FOR FUN AND FITNESS!
PROGRAMS START THE WEEK OF SEPTEMBER 20th

COURSE	NUMBER	DAY	TIME	FEE	INSTRUCTOR
BALLET	84	Thurs.	11:00-12:00 noon	Members —$ 7 Non Members—$14	Louise Leslie
	85	Tues.	7:15- 8:15 p.m.	Members —$ 8 Non Members—$16	Wendy Thomas
	86	Tues.	8:15- 9:30 p.m.	Members —$10 Non Members—$20	Wendy Thomas
BEGINNERS JAZZ DANCE	88	Tues.	1:00- 2:00 p.m.	Members —nil Non Members—$16	Marsha Main
INTERMEDIATE JAZZ DANCE (2 years dance training required)	89	Wed.	6:15- 7:30 p.m.	Members —$12 Non Members—$24	Jacqueline Sears
INTERMEDIATE CONTEMPORARY DANCE (2 or more years of dance training required)	90	Wed.	7:30-9:00 p.m.	Members —$14 Non Members—$28	Jacquline Sears
DANCE COMPOSITION (2 or more years of dance training an asset)	91	Wed.	9:00-10:00 p.m.	Members —$10 Non Members—$20	Jacqueline Sears
DANCE FARE (Beginners) (Glimpses into jazz, ballet, contemporary and creative (interpretive dance)	92	Thurs.	7:15- 8:15 p.m.	Members —nil Non Members—$14	Sandra Fulton
MODERN BALLET REPERTORY (2 or more years dance training required)	93	Thurs.	9:00-10:15 p.m.	Members —$10.50 Non Members—$21	Cynthia Corbett
BALLROOM DANCING	94	Mon.	8:00- 9:00 p.m.	Members $ 8.75 Non Members—$17.50 Couples —$19.50	Raymond Ellis
TAP DANCE	95	Thurs.	7:00- 7:45 p.m.	Members —$ 8.75 Non Members—$17.50	Sherry Black
	96	Fri.	9:00- 9:45 a.m.	As above	
	97	Thurs.	7:45-8:30 p.m.	As above.	
	98	Fri.	9:45-10:30 a.m.	As above.	
	99	Thurs.	8:30- 9:15 p.m.	As above.	
	100	Fri.	10:30-11:15 a.m.	As above.	
SCOTTISH COUNTRY DANCE	101	Mon.	8:00-10:00 p.m.	Members —$ 7 Non Members—$14	Judy Davis
FOLKLORIC DANCE OF MEXICO	102	Wed.	8:30- 9:30 p.m.	Members —$10 Non Members—$20	Loreiei Debelle
HAWAIIAN and TAHITIAN DANCE	103	Tues.	6:00- 7:00 p.m.	Members —$10 Non Members—$20	Judy Partridge
	104	Tues.	7:00- 8:00 p.m.	As above.	
FOLK DANCE	105	Tues.	7:30- 9:00 p.m.	Members —$ 8 Non Members—$16	David Taylor

REGISTER TODAY
YM-YWCA, 880 COURTNEY STREET
For more details:
386-7511
9-12

COLTS COMES 2 WAYS.

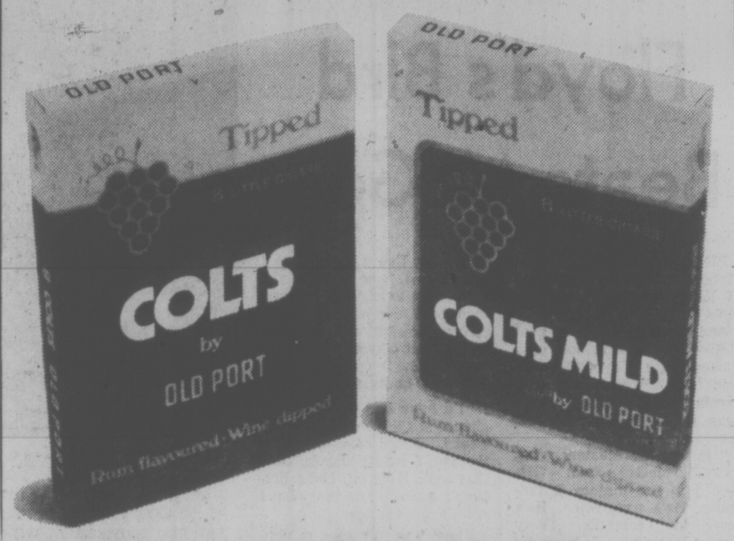

The little cigar. The milder little cigar.

MONTREAL.
The earliest nonstop.
9:00 a.m. daily from Vancouver.
Plus 5 other direct flights every day.
Convenient connections from Victoria.

Orange is Beautiful.
CP Air

Let's Free Enterprise.

Free enterprise. It means that people are free to believe in themselves and what they can do. It's a system that gives incentive and encouragement to those who want to succeed. It's the basis of the positive and independent spirit that built Canada.

Free enterprise is our hope for the future. Our heritage. Our right.

Why, then, are we letting much of it slip away? And what do we think we'd be getting in return?

The opposite of freedom is restriction. The opposite of independence is dependency. Now, think about all the freedoms that our system of free enterprise allows us. Think about the spirit of good, healthy competition that keeps on improving the quality of life in Canada. Think about our freedom of choice, our pride in achievement, leadership, courage, commitment.

Free enterprise means you've always got a chance. We are what we believe. The Insurance Bureau of Canada and the Canada Jaycees believe in Canadians. We believe Canadians want to grow and prosper as independent, creative, resourceful people. People who will fight for their right to maintain the system that makes so many other freedoms possible.

Let's do it. Let's free enterprise.

Insurance Bureau of Canada
Bureau d'assurance du Canada
Canada Jaycees
Jaycees du Canada

Recruits Shine as Macs Go Two Up

By BILL WALKER
Tmes Staff

Speaking of pickups, a nasty word since the Minto Cup national junior lacrosse championship began here Friday, Victoria McDonalds certainly did better than all right when they made their allotted pick.

For it was three Vancouver-area players, Randy Delmonico and Dan Wilson of Burnaby and Ricko Bellusci of Richmond, who played prominent parts in McDonald's 17-10 victory over Bramalea at Memorial Arena Sunday night.

That win gave McDonalds a 2-0 lead in the best-of-seven series which moves to New Westminster on Tuesday night.

McDonalds won the series opener 13-12 and it was in that game that a dispute arose over player additions by Bramalea. Bramalea defied the series convenor and a Canadian Lacrosse Association vice-president, Wally Donaldson of Vancouver, by using two pickup players he had declared ineligible.

Stan Cockerton and Joe Greentree of Oshawa had been picked up by Bramalea with the permission of CLA president Doug Budden of Brampton but in violation of the CLA constitution. That is why Donaldson ruled them ineligible.

However, on Saturday, Bramalea received permission from the CLA to use the pair after an executive vote had been taken. Both played Sunday but were not nearly as effective as they had been in the opener.

One reason was Delmonico. A late recruit who did not play in the first game, Delmonico was given the task of shadowing Cockerton, the most vallable player in the junior OLA this year. And he did an excellent job. He limited Cockerton to two goals but more than that he forced him mainly to resort to long-range shooting.

Wilson, for his part, played on the point on McDonald's power play and made it tick. McDonalds scored five power-play goals to four by Bramalea and Wilson got two of those to go with four assists.

Bellusci shared in the glory with three goals and four assists to share high point honors for the game with teammate Bob Cool, who had two goals and five assists.

Kevin Alexander also had three goals for the Macs and two assists. Other goal scorers were Steve Buckley, Scott Browning, Doug Angrove, John Entzminger, Jim Boyd, Ken King and Delmonico, each with a single.

Coach Bill Munroe of McDonalds said of the Mainland players: "They just played super. To me, Wilson is the best point man in B.C. and tonight he proved it."

He also explained that it was his game plan to try and nullify Bramalea's big guns, Cockerton and Bob Burke, who between them had seven of Bramalea's goals Friday.

Dave Lowdon was the player who got the job of keeping Burke in check, and later Mike Hardy switched off on both Cockerton and Burke and Munroe felt it was that effort that helped dull Bramalea's attack.

And goalkeeper Al Radley "really played well," added Munroe.

As to Tuesday's third game in New Westminster, Munroe plans some more changes. One is that New Westminster goalie Jim Poelzer will start in the net for Bakers. "Radley deserves the rest," he said. Poelzer is the fourth player McDonalds were allowed to pick up for the series.

The game was close only until early in the second period when Bramalea went on top 5-4 after the teams had been tied 4-4 at the end if the first period.

Then McDonalds struck. With Al McClelland serving a penalty, Wilson scored a power play goal to tie the score. Four minutes later with Greentree off on a penalty for Bramalea, it was Bellusci's turn, from Wilson, and McDonalds were ahead to stay.

The used the fast break effectively after that and ran up a 10-6 lead by the end of the second period and coasted home in the third as Bramalea wilted under the fast pace.

Coach Steve Mastine of Bramalea offered no excuses in defeat. "They just ran us into the ground and deserved to win. Our players were getting caught up the floor and not relying on defence which is our game and we got hurt on those two-on-one and three-on-one fast breaks. Besides that they got nearly all the faceoffs and it's hard to win when you don't get possessions."

Cockerton, Mark Fisher and Sean Simpson each had two goals for Bramalea. Gord Lyons and Burke each had a goal and four assists.

McDonalds have lost Tej Labh for the series. He injured his knee in the series opener. Kevin Kennedy didn't play Sunday but may see further action later on. Otherwise, both clubs are reasonably healthy. The Bramalea players who suffered from the flu have recovered and Mastine hopes to see an improved performance Tuesday night.

"We'll make some changes," he said. But he did not elaborate.

Regarding the fact he had been over-ruled by the CLA executive in the case of the disputed players, Donaldson said there was nothing he could do but that he would appeal the decision at a CLA board meeting later this month in Toronto.

sports

DOUG PEDEN - EDITOR

Floyd's Bird Beats McGee

PINEHURST, N.C. (AP) — "I hope," said Jerry McGee, "I lost to the player of the year."

And Ray Floyd, who beat McGee on the first hole of a sudden-death playoff for the title in the World Open golf tournament Sunday, may have a shot at that title this season.

"He won the Masters going away," McGee said. "His record in the majors is fantastic. He's won twice. He's been in contention every week, it seems. I hope he makes it."

"I think I've got a chance," said Floyd, who birdied the 72nd hole to gain a tie and then beat the bitterly disappointed McGee with a birdie on the first playoff hole on the famed No. 2 course at the Pinehurst Country Club.

"I'd have had more than a chance if I'd won the last two weeks," Floyd said. "I really thought I was going to. And that could have fulfilled a lifetime's goals in one year. But I still have a chance."

Floyd was in strong contention for the title in both the American golf tournament and the World Series of Golf, then blew his chances with final rounds of 76 and 78. This time he very carefully avoided what he called "the 'I've-got-to-win" attitude. "I stayed relaxed, just tried to play my game even when I got three strokes behind."

He overcame that deficit, bogeyed a hole he should have birdied, then nursed in a 10-foot birdie putt on the final hole for a round of par 71 that tied McGee for the top spot at 274, 10 under par.

McGee, a winner only once in his 10-year career, came out of the pack with a 66. He thought he had it won, then watched in dismay as Floyd birdied the last hole.

x-Ray Floyd	$40,000	69-67-67-71—274
Jerry McGee	22,800	67-70-71-66—274
George Burns	14,200	65-68-69-73—275
Tom Watson	9,400	65-71-69-71—276
Bob E. Smith	7,267	65-71-70-72—278
Hale Irwin	7,267	68-67-71-72—278
Rik Massengale	7,267	69-70-72-67—278
Bill Mallon	5,900	70-70-72-67—279
Jim Simons	5,200	69-72-71-68—280
David Graham	5,200	67-70-72-71—280
Lee Elder	3,800	70-70-71-70—281
Charles Coody	3,800	68-70-72-71—281
Lou Graham	3,800	70-71-69-71—281
Gay Brewer	3,800	66-71-73-71—281
Forrest Fezler	3,800	66-70-72-73—281
Tom Weiskopf	3,800	74-68-66-73—281
O. Armstrong	2,600	69-70-72-71—282
Gibby Gilbert	2,600	68-72-71-71—282
Calvin Peete	2,600	71-67-71-73—282
Lyn Lott	2,600	69-73-68-72—282
L. Thompson	2,600	69-67-73-72—282

LACROSSE BOX SCORE

VICTORIA	G	A	Pen
Al Radley	0	1	0
Steve Buckley	1	1	2
Doug Angrove	1	1	2
Bob Cool	2	5	0
G. Cadwallader	0	1	4
Dan Wilson	2	4	0
Scott Browning	1	1	2
Jim Boyd	1	0	0
Dave Lowden	0	1	0
Ken King	1	1	14
Ross McKinstry	0	0	0
Steve Hepburn	0	0	0
Mike Hardy	0	0	0
Randy Delmonico	1	0	0
Rico Bellusci	3	4	2
John Entzminger	1	0	0
Kevin Alexander	3	2	4
Totals:	17	22	28
BRAMALEA			
Bob Clevely	0	0	0
Mac Maude	0	0	0
Joe Greentree	0	0	2
Mark Fisher	2	0	2
Al McClelland	0	0	2
Gord Lyons	0	4	0
Paul Cook	1	0	0
Mike Donovan	0	1	0
Glen Lyons	0	1	0
Ken Webster	0	1	2
Sean Simpson	2	1	0
Bruce Parkinson	0	0	0
Ken Archdekin	1	1	2
Bob Noble	0	0	10
Stan Cockerton	2	1	0
Bob Burke	1	4	2
Totals:	10	14	24
Shots stopped by:			
Radley (V)	16	20	11 47
Clevely (B)	—	10	7 —
Maude (B)	20	4	7 48
Score by periods:			
Victoria	4	6	7 17
Bramalea	4	2	4 10

Attendance: 2,134.

WINDING UP practice round is hole-in-one king Art Wall Jr. (right. Oak Bay member Al Manson (left), caddied for Wall in Sunday's round at Victoria Golf Club in preparation for Lady Scott Invitational tournament which started today. Wall has scored 41 career aces, will have chance to add to his world record on course that has six par-three holes. See also story below. (Times photo)

Blalock Breezes To Civitan Title

DALLAS (AP) — Jane Blalock shot a third straight sub-par round for a 54-hole total of 205 Sunday to win the $50,000 Dallas Civitan women's open golf tournament by nine strokes.

The victory was worth $8,000.

In posting her second tour victory this year. Blalock fired a final round 37-34-71 to go with two previous five-under-par rounds of 67 for her 11-under par total.

Blalock went into the final 18 holes at the 6,336-yard Brookhaven Country Club course holding a nine-stroke lead.

She started shakily Sunday, turning with a one-over par 37, but reeled off four straight birdies after a bogey at the 10th to erase any hopes of veteran Kathy Whitworth, who was shooting her best round of the tournament, a two-under par 70.

Blalock went on to post two more bogeys on the way home for a back nine 34 and her third sub-par round, the only player in the field to accomplish the feat.

Whitworth's 70 gave her a three-day total of 214 and runner-up money of $5,200 after two identical par-72 rounds.

Tied for third were Sally Little and Susie McAllister, who earned $3,230 each for posting 217s. Miss Little was even-par 72 on the final day and McAllister was two over at 74.

Four of the eight tour regulars who are scheduled to participate in the $45,000 Lady Scott Invitational at Victoria, starting today, wound up in the money.

Sandra Post closed with a 74 for a 218 total and a share of fifth place with Judy Rankin. Each won $2,075.

Donna Young, 73-70-76—219; Pat Bradley, 75-71-75—221, and Mary Bea Porter, 75-76-71—222, also finished in the money. Jocelyne Bourassa of Shawnigan, Que., closed with a 78 and a 233 total.

★ ★ ★

Marsh Triumphs

NASUSHINO, Japan (AP) — Australia's Graham Marsh shot a one-over-par 73 Sunday and coasted to a three-stroke victory in the $125,000 Suntory Open golf tournament. Marsh finished with a 15-under-par 273 while Japan's World Cup player Isao Aoki shot a closing 67 and finished second at 276.

GAME HERO INVOLVED IN FRACAS

BATON ROUGE, La. (AP) — A Louisiana State University football player, Rusty Domingue, was booked for attempted murder early Sunday, three hours after he helped his team tie top-ranked Nebraska in a United States college football game.

Police said he was accused of stabbing Richard C. Connally, 24, of New Orleans, in a fight on a street near the LSU campus. Connaly was listed in fair condition in a Baton Rouge hospital.

Domingue, 21, from Port Arthur, Tex., was a starting line-backer for LSU — and blocked a fourth-quarter field goal attempt Saturday night to help preserve his team's surprise 6-6 tie with Nebraska.

Team Canada, Czechs Meet in Cup Final

By The Canadian Press

The preliminary skirmishing is over and tonight the battle begins for the championship in the firstever Canada Cup hockey tournament.

Canada and Czechoslovakia, who played the best game of the round-robin schedule last Thursday in Montreal, are the two surviving clubs from the six entered in the tournament which ended Saturday.

The two begin a best-of-three final tonight at Toronto's Maple Leaf Gardens. The second game is set for Montreal's Forum Wednesday night with a third, if necessary, scheduled for Montreal Friday night.

Thanks to some help from Sweden and their own superb effort against the Soviet Union Saturday night, the Canadians finished first in the round-robin with four wins and a loss for eight points while the Czechs were second with three wins, a loss and a tie.

The Czechs, who defeated Canada 1-0 in Montreal last Thursday, dropped a 2-1 decision to Sweden in Quebec City and slid into second when Canada gained first with a 3-1 triumph over the Soviet Union in Toronto.

In Toronto, the Gardens fans, criticized Tuesday for their booing of French public address announcements during Canada's 4-0 win over Sweden, paid more attention to cheering the Canadian team and the club responded with almost perfect performance.

Canada had 43 shots at Soviet goaltender Vladislav Tretiak while Rogatien Vachon, who received a standing ovation during the player introductions, faced 28 Soviet drives.

It was difficult to single out one key performer in the Canadian win. Defenceman Bobby Orr, showing no ill effects of the fifth operation on his left knee last winter, was picked as Canada's top player and awarded an Eskimo carving.

"Everybody played well," said coach Scotty Bowman. "Vachon was excellent in goal once again and if we play in the final the way we did in the last two periods, we should do all right."

Bowman and the rest of the Canadian coaching staff had a few tough decisions to make before and during the game. Left winger Richard Martin was not dressed and replaced by Steve Shutt while Phil Esposito dressed but saw limited ice time.

"We had our reasons for not dressing Martin," said Bowman. "We wanted to reunite the (Montreal) Canadiens line of Shutt, (Pete) Mahovlich and (Guy) Lafleur.

"We made another difficult decision to keep Phil Esposito on the bench."

The Soviets spent most of their post-game time complaining about the performance of referee Jim Neagles of the United States-based International Hockey League.

Coach Viktor Tikhonov complained that Neagles, who assessed three minor penalties to each team, let the game become too rough and that three players—Vladmir Kovin, Sergei Babinov and Yuri Lebedev—suffered facial injuries without penalties being called.

"The refereeing did not correspond to the calibre of play in the tournament," said Tikhonov. "We will not play in another tournament of this kind unless we can be assured of better refereeing."

But while Tikhonov and most of the Soviets appeared unhappy with the tournament and its organizers, Swedish star Borje Salming and his coach think it is one of the greatest hockey events ever.

"This is a great tournament," Salming said after scoring two third-period goals to give the Swedes their upset win over Czechoslovakia.

"It's great that Canada can have their professional players and we pros can play for Sweden."

The Canadian team won $100,000 for finishing first with the Czechs picking up $75,000.

Long Gainers Pay In Lions' Victory

Times News Services

British Columbia Lions used big plays to good advantage as they eased to a 30-15 win over winless Calgary Stampeders in a Western Football Conference game at Vancouver Sunday.

The Lions failed to put together many long marches, but broke loose for some long-gaining plays that paid off. Stampeders went down to their eighth defeat in nine games. They have one tie.

The Lions got all their touchdowns along the ground, with Lou Harris bursting through for a 61-yard touchdown on a second-and-short-yardage situation, Mike Strickland getting a touchdown on a 10-yard run around end and Rocky Long running back a punt 71 yads.

Lui Passaglia added the converts and kicked field goals from 15, 26 and 50 yards, his longest of the season.

The Stamps got touchdowns from Tom Forzani on an 18-yard pass from Tom Sherman and by Willie Burden on a one-yard run.

Cyril McFall added a pair of singles, one on a missed field goal and the other on a kickoff, and converted one touchdown.

Saskatchewan Roughriders whipped Edmonton Eskimos 34-7 in Edmonton to take a two point lead over the Eskimos in the Western Conference race. The Lions are third, two points behind the Eskimos.

In the East, Toronto Argonauts defeted Hamilton 31-22 before 48,250 fans in Toronto Sunday while Ottawa Rough Riders defeated Montreal Alouettes 21-13 Saturday to take a five-point lead over the Als in the EFC battle for first place.

Saskatchewan managed just one touchdown on offence against Edmonton, Ron Lancaster passing 24 yards to Tom Campana but Jim Marshall high-stepped in from 26 yards with a pass interception and Bill Manchuk went 27 yards with another interception for other Saskatchewan touchdowns. Bob Macoritti converted all three and added four field goals, three set up by interceptions. Steve Ferughelli scored on a two-yard plunge for Edmonton, Dave Cutler converting.

The Argos, led by the running of rookie fullback Neil Lumsden and quarterbacks Chuck Ealey and Matt Reed, produced a total offence of 409 yards against Hamilton. Lumsden scored Toronto's third touchdown.

John Harvey scored the third touchdown.

John Harvey scored the first two Argo touchdowns, one on a 13-yard run and the other on a pass from Ealey. Mike Eben scored the third touchdown. Zenon Andrusyshyn, playing with a taped separated shoulder, converted all four touchdowns and kicked a 39-yard field goal. Jim Edwards ran for two Hamilton touchdowns. (Summaries are on Page 13.)

'Bellies Square Mann Cup Final

BRAMPTON, Ont. (CP) — New Westminster Salmonbellies scored five goals in the second period and three in the third to defeat Brampton Excelsiors 10-6 and even the Mann Cup lacrosse final at two games apiece Sunday night.

The fifth game in the best-of-seven Canadian senior series will be playd Tuesday night with the sixth set for Wednesday.

The excelsiors, winners of the Ontario Lacrosse Association Major series, defeated the Western Lacrosse Association champions 12-11 Saturday night. Brampton opened the series last Wednesday with a 17-14 triumph then lost 10-4 Friday night.

Before 1,600 fans Sunday the teams were tied 2-2 after the first period and New Westminster led 7-4 at the end of the second.

Brian Tasker, named the most valuable player of the fourth game, scored four goals and added three assists for the winners. His brother, Bob, had a goal and an assist while playing on the same line which included another brother, Dave.

Jim Johnston got two goals for New Westminster with Chuck Medhurst, Daryl McCall and Wayne Goss adding the others. Dave Durante had five assists for the winners.

For Brampton, Chuck Williams and Tom Patrick scored two goals apiece with John Mouradian and Ted Greves getting one each.

Brampton received 51 of 95 minutes in penalties.

MORE SPORT ON PAGES 12, 13, 15-18

SIGN OF PROMISE IN COUGAR CAGES

If the performances of Murray Bannerman and John McKerrow at the weekend are an indication of the goaltending to be expected, Victoria Cougars can look to the 1976-77 Western Canada Hockey League campaign with optimism.

Both Bannerman, a holdover, and McKerrow, a newcomer, turned in sparkling performances as coach Pat Ginnell arranged a pair of intra-squad games at Pearkes Arena.

The Whites defeated the Blues 5-2 Saturday and teams played to a 2-2 tie Sunday.

Cougars wrap up training at Pearkes Arena today but resume workouts again Wednesday at Memorial Arena in preparation for two pre-season tests. Cougars are scheduled to meet New Westminster Bruins next Sunday and again on Sept. 21 at Memorial Arena.

Brothers Geordie and Torry Robertson sparked Whites. Geordie scored twice and Torry connected for one goal Saturday. Each also helped set up Sunday's goals by George Fritz and defenceman Greg Tebbut.

John Gordon and Gary Lupul scored the Blue goals Sunday while Curt Fraser and Mickey Wilgress handled Saturday's scoring for the losers.

Archie Henderson and Tebbut counted Whites' other goals Saturday.

PLAYLAND CURLING CLUB
offers 2nd Annual
Silver Broom Curling School
The only school of truly professional instructors
Sept. 27-30th
- 8 hours of top instruction
- Basic, Intermediate and Advanced Sessions
- Afternoon and evening classes

Adults $33.00 Students $15.00
(Deposit $15)
OPEN TO BEGINNERS AND CURLERS FROM ALL AREAS OF VANCOUVER ISLAND
FOR FURTHER INFORMATION AND A BROCHURE AND APPLICATION FORM, PHONE
PLAYLAND CURLING CLUB 479-7188
ENTER NOW — SPACE IS LIMITED
9-11

Just Getting Here Was Jan's Problem

By ERNIE FEDORUK
Times Staff

Problems?

Jan Stephenson's was getting to Victoria.

Tommy Bolt's was in his shoulder.

But those other great golf warriors, in town for the entertaining Lady Scott Invitational, behaved on Sunday as if they don't intend to have too many problems around the Victoria Golf Club course.

The two-day, $45,000 tournament, pairing eight of the top performers on the Ladies' Professional Golf Association tour with eight of the game's male greats, got under way this afternoon at the Oak Bay layout.

It winds up Tuesday.

Sunday, for the men, was a day of practice. It was travel time for the ladies, most of whom had been competing in Dallas in the Civitan Open. Seven of the eight arrived Sunday evening.

For Stephenson, it was a day of waiting. The attractive Australian missed getting an immigration document on Saturday in Los Angeles. (The office closed earlier than expected). Required in order that Jan can re-enter the U.S. to play the LPGA tour, the document was to be picked up this morning.

Jan was to race to the Los Angeles airport, meet a chartered aircraft in Seattle and fly to Victoria.

There was a suggestion she parachute onto the course to save time. Since parachutes may not be to Jan's liking, the start of today's rounds had to be set back by a half hour.

Lady Scott's people, obviously going to great lengths to assure Stephenson's promised appearance, felt certain Jan would make it in time to meet partner Stan Leonard on the tee.

Bolt's problem was of a minor nature. He started a practice round Sunday but left the course in the middle of the game because of a muscle spasm in his shoulder.

Bolt, teamed with Donna Caponi Young, said it wasn't serious.

The other seven male pros competing in the Lady Scott had a good look at Oak Bay on Sunday. They found it very attractive but not very difficult.

Not all kept scores. Some played two balls and "tried things."

The scores of Art Wall and Doug Sanders weren't reported.

Julius Boros, however, checked in with a round of about three (67) or four (66) under par.

Sam Snead was credited with a 68.

Stan Leonard of Vancouver, enjoying it all, had a 69 while big Mike Souchak had a 70.

Most of the players concentrated on pacing off the course as they played it. Except Souchak.

"You won't believe the pacing that is going on out there," a club official reported.

"Not by me," retored Souchak, "I can't handle mathematics."

HERMAN

Connors Defeats Borg; Evert Trims Goolagong

FOREST HILLS, N.Y. (AP) — The sun finally set Sunday on Sweden's Bjorn Borg, the crown prince of world tennis, and it was Jimmy Connors, the pugnacious lefty back in the limelight after a year in the shadows, who turned out the lights.

Connors regained the title he lost last year and vaulted back into the international spotlight Sunday when he beat Borg in the finals of the U.S. Open tennis championships.

The match lasted three hours, 10 minutes, the scores were 6-4, 3-6, 7-6, 6-4, and when it was over, Connors had sweet revenge against those who branded him an also-ran after his second-place finishes at Wimbledon, the Australian championships and the Open last year.

"I wanted to win here to keep you people from bringing up 1975," he shouted at reporters. "I'll come back next year so you guys can say I haven't won anything since 1976.

"You always say I didn't win the big ones last year. But there are more big ones than just Wimbledon and Forest Hills."

Sunday's match at the West Side Tennis Club was a curious contest, full of errors by both players.

There was no tempo. No one really took command. In the end it was the third-set tie-breaker that determined the outcome.

Connors and Borg split the first two sets and broke each other almost at will as the third set went to 6-6. Borg missed several opportunities to win the tie-breaker as Connors fought off four set points.

He saved the first one with a short volly and the second one with a stinging forehand down the line.

At 7-8 he raced to net and smashed an overhead and at 8-9 he did it again. Finally Connors drove a backhand shot past Borg and watched as the Swede hit a forehand wide to win 11-9. Borg never recovered.

Connors broke Borg's serve in the fifth game of the final set when the Swede batted a backhand into the net and then whacked a forehand long. Connors had only to hold serve for the match and he did.

"I was very surprised he played so well," said Borg, calm and expressionless even in defeat. "This is the best he's played against me."

Most of the 16,253 fans were rooting for Borg, but Connors got some support from the gallery as the match progressed.

Connors collected $30,000 for his efforts—the same prize money Chris Evert picked up when she beat Evenne Goolagong to win the women's title Saturday.

Goolagong was no match for Evert in their 55-minute final, won 6-3, 6-0 by the American.

The doubles championships were also decided Sunday. Marty Riessen and Tom Okker knocked off Australians Paul Kronk and Cliff Letcher 6-4, 6-4 to win the men's doubles.

South Africans Lianky Boshoff and Ilana Kloss whipped Virginia Wade and Olga Morozova 6-1, 6-4 to take the women's crown, and the mixed went to Billie Jean King and Phil Dent, 3-6, 6-2, 7-5 winners over Betty Stove and Frew McMillan.

Bob Duddy A's President

Robert Duddy was elected president of the Victoria Atheletic Association, nee London Boxing Club, at the organization's annual general meeting Sunday.

Other officers named were Dennis Begly (vice-president), Brian Zelley (treasurer) and Linda Eckess (secretary).

Boxing registrations are scheduled for tonight at the club headquarters, 852 Mason Street. Eight to 13-year-olds begin signings at 6:30 while older boxers start at 7.

Further information may be obtained by telephoning 386-0723 or 388-5783.

Simpson Rejoins Bills; Seahawks Come Close

Times News Services

O. J. Simpson returned Sunday to Buffalo Bills, the National Football League team he wanted to forsake for his native California.

And Bills owner Ralph C. Wilson said the all-pro running back will be in uniform tonight when Buffalo opens its NFL season here against Miami Dolphins.

Simpson reached "a long-term understanding during two days of talks on the West Coast," Wilson said.

The agreement is reported to have been in the form of three one-year contracts, but the club declined to disclose any details. Simpson had had two years and an option year left on his old contract.

"The important thing is that O. J. is coming back to Buffalo and will finish his professional career with the Bills," Wilson said in a statement.

In action on the field, Rookie Fred Steinfort, Oakland's young successor to George Blanda, kicked a 21-yard field goal with 18 seconds to play, capping a sensational comeback that carried the Raiders to a 31-28 victory over the Super Bowl champion Pittsburgh Steelers.

The Raiders, avenging American Conference championship playoff losses to Pittsburgh the last two seasons, trailed 28-14 with three minutes to go. But they roared back with a vengeance.

First, they scored on Ken Stabler's third touchdown pass and second to tight end Dave Casper. Then, after holding the Steelers, Stabler brought Oakland downfield and into a tie on a two-yard run with about a minute to go.

And, after the kickoff, Terry Bradshaw tried to get Pittsburgh into field goal range — and Otis Sistrunk did it for Oakland instead, deflecting the pass into linebacker Willie Hall's hands for an interception at the Steelers' 12-yard line. After two running plays, Steinfort, the German-born, soccer-style kicker from Boston College booted the winner.

Tampa Bay and Seattle made their debuts and, as expected, both lost. But while the Buccaneers were being shut out 20-0 by Houston Oilers, the Seahawks were giving St. Louis Cardinals a battle before falling 30-24.

Along with Tampa Bay's John McKay and Seattle's Jack Patera, five other head coaches made their NFL debuts — with mixed success.

Minnesota Vikings mauled Hank Stram's New Orleans Saints 40-9, Cleveland Browns clubbed Lou Holtz's New York Jets 38-17 and Dallas Cowboys drubbed Dick Vermeil's Philadelphia Eagles 27-7. But Monte Clark's San Francisco 49ers beat Green Bay Packers 26-14 and Bob Johnson's Cincinnati Bengals downed Denver Broncos 17-7.

Jim Hart passed for two touchdowns and Jim Otis and Terry Metcalf each ran for more than 100 yards for St. Louis, but Jim Zorn passed for two Seattle touchdowns and ran for a third before Roger Wehrli's goal-line interception locked up the Cardinals' victory. (See scores Page 18.)

Showdown Due In Cricket Race

Albion tripped Incogs by 24 runs Sunday at Beacon Hill Park to set the stage for a first-place battle in the final regular-schedule match of the Victoria and District Cricket Association season on Saturday.

Castaways, the side Albion is scheduled to meet in the final match, leads the league with 39 points, two more than Incogs and three more than Albion.

Cowichan downed Nanaimo by 50 runs at Shawnigan Lake in the other Sunday match and Castaways moved into first place Saturday with an eight-wicket decision over Alcos at Windsor Park.

Albion batted first and reached 92 with John Buchanan showing the way with 18 runs and Brian Heaps adding 13 in a well-balanced attack. Dave Gladders toppled four Albion wickets for the loss of 33 runs in 23 overs and then scored 18, not out, as Incogs were all out for 68.

Allan Carter sparked Albion bowlers with seven for 25 while Alec Porter took two for 18.

Cowichan took first knock and reached 201 for seven as Peter Clarke scored 49 and David Thompson added 42, not out. Neville Askey (four for 50) sparked Nanaimo bowling.

Nanaimo was all out for 151 with Richard Nesbitt contributing 53. Tim Brierley of Cowichan took four for 19.

Alcos were dismissed for 74 runs with John Moss scoring 26. Dave Auld sparked Castaway bowling with a five for 19 performance while Bob Beecher took four for 14.

Castaways then chalked up 75 for two. Dave Clarke scored 26, Dave Shaw added 24, not out, and Wally Tait chipped in 23, not out.

	P	W	L	D	Pts
Castaways	11	7	2	2	39
Incogs	12	7	4	1	37
Albion	11	6	2	3	36
Oak Bay	12	5	5	2	29
Alcos	12	4	4	4	28
Cowichan	12	3	7	2	19
Nanaimo	12	2	10	0	10

Gardner Sparks Thunderbirds

VANCOUVER (CP) — University of British Columbia Thunderbirds came from behind to defeat University of Alberta Golden Bears, 20-13, in a Western Intercollegiate Football League game Saturday before 1,922 fans.

It was the first time in 14 years that UBC has beaten the Golden Bears.

The Thunderbirds were led by reserve quarterback Greg Gardner, who came off the bench to run for two touchdowns in the tightly-fought game.

Gardner, a former Victorian, took over from Dan Smith after the first quarter, romped 27 yards for a touchdown with 15 seconds left in the half to give the T-Birds a 10-7 lead and then scored a one-yard run early in the final quarter to put UBC in front again after Alberta had gone ahead 13-10.

SEE EXCITING NFL FOOTBALL SEAHAWKS vs. DALLAS COWBOYS BUS CHARTER $39 Victoria to Kingdome CALL: 388-7111 10 a.m.-3 p.m.

TEAM CANADA OFFICIAL PORTRAIT GIANT FULL COLOUR POSTER ... sold only at Canada Trust. View at Broad

Kmart TIRE SALE
Tough, long lasting, smooth riding
4 PLY POLYESTER WHITEWALLS
ALL SIZES
$50.00 A PAIR
YOU SAVE $7.96 to $21.96 off our Reg. Discount Price
Big savings on first quality tires from one of Canada's largest makers, backed by our 36 month-tread wearout guarantee.
SIZES TO FIT MOST STANDARD & LARGE CARS
E78-14 F78-15
F78-14 G78-15
G78-14 H78-15
H78-14 J78-15
SMALL CAR TIRES 4 PLY NYLON WHITEWALLS ALL SIZES $42.00 PAIR A78-13, B78-13, C78-13
"FAMOUS BRAND" SPARK PLUGS Sizes to fit most popular cars. SPECIAL ea. .92 Acniter or Resister types $1.08 ea.
PUROLATOR OIL FILTERS Sizes PER 1, 5, 33, 40, 49, 81, 141 to fit most popular cars. SPECIAL ea. $1.68
WIPAC HI-BEAM QUARTER MASTER LIGHT H3, Halogen Powered bulb. Replacement light for 4 headlight cars. $18.88
Pathfinder Universal Remountable Door Mount TRAILER MIRROR Fits all makes and models. No. 50001-V5C $9.99
You can put your trust in Kmart Auto Centres We're car people.
TRUCK TIRES

		SUMMER HIWAY	WINTER HILUG
670x15	6 ply	32.95	36.95
700x15	6 ply	34.95	38.95
650x16	6 ply	32.95	36.95
750x16	8 ply	43.95	48.95

477-5113 University Heights Shopping Centre 3966 Shelbourne Street (Saanich) Victoria, B.C. STORE HOURS: 10 a.m. to 10 p.m. Monday to Friday 9 a.m. to 10 p.m. Saturday

NOW HEAR THIS! THEY'RE HERE!
JOHNSON MESSENGER 352
CANADA'S No. 1 SIDE BAND Only $429.95
VICTORIA AUTO RADIO 832 VIEW ST. 383-7017 9-12

VICTORIA DODGE CHRYSLER
DON'T SIGN ANY DEAL 'TILL YOU SEE THE DEALS AT VICTORIA DODGE CHRYSLER
100% Power Train Warranty on all units 1971 and newer—no charge. 3 years oil changes at no extra charge.

STOCK NO. 1593A 1974 DODGE COLT 2-DOOR HARDTOP
Gold, radio, 4-speed, 100% warranty, fantastic gas mileage. Was $2895 NOW $2695

STOCK NO. 8474A 1974 OLDS CUTLASS SS 2-DOOR HARDTOP
Beautiful blue metallic paint, full power, only 24,000 1-owner miles. Best buy in Victoria. Was $4595. NOW $4395

STOCK NO. 1610A 1976 DODGE CORONET 8-PASSENGER CRESTWOOD WAGON
Fully powered, wood panelling, balance new car warranty, only 5700 miles. Was $6995. NOW $6495

STOCK NO. 1604A 1975 DODGE COLT STATION WAGON
Red, 4-door, automatic, radio, roof rack, 100% warranty, fantastic gas mileage. Was $4195. NOW $3895

STOCK NO. 1584A 1975 DODGE COLT G.T. 2-DOOR HARDTOP
Radials, automatic, radio, 1900 miles, extended new car warranty. Was $4595. NOW $4195

STOCK NO. 1608A 1975 DODGE DART SWINGER 2-DOOR HARDTOP
6-cylinder, automatic, power steering, radio, 22,000 miles, 100% warranty. Was $4495. NOW $4195

STOCK NO: 6384A 1975 V.W. RABBIT
Brilliant yellow, 4-speed, radio, bucket seats, 7900 miles. This car is twice as good as a beetle. Was $4295. NOW $3995

STOCK NO. 6355A 1975 DODGE CHARGER SPECIAL EDITION
All new radials, bucket seats, 1-owner, full power. Save thousands on replacement cost. Was $5595. NOW $5295

STOCK NO 6606B 1974 CJ5 JEEP RENEGADE
V-8, 3-speed, locking hubs, mag wheels, all terrain tires (10-15 LT), 20,000 highway miles, fantastic unit. Was $5295. NOW $4995

STOCK NO. 1580A 1974 PLYMOUTH SATELLITE 2-DOOR HARDTOP
All blue with vinyl roof, pinstriped, V-8, automatic, power steering, radio, new tires, 100% warranty. Was $3995. NOW $3495

LEAVE YOUR MONEY IN THE BANK AND USE ONE OF OUR REPAYMENT PLANS.
No down payment on approved credit. 13.5% simple interest annual rate; includes life insurance. Sickness and accident coverage available.
Dodge CHRYSLER Dodge Trucks SALES/SERVICE
VICTORIA DODGE CHRYSLER
819 YATES D.L. D00867A 384-8174
VICTORIA DODGE CHRYSLER 9-13

Dolphins Done In For Seventh Time

Surrey Rams climbed into sole possession of fourth place in the British Columbia Big Six Junior Football League by coming from behind to defeat the winless Victoria Dolphins 14-7 Sunday at Royal Athletic Park.

It was Victoria's seventh straight loss this season.

Meralomas took over first place by mauling Vancouver Blue Bombers 44-1 Saturday at Vancouver's Empire Stadium in the only other games of the weekend.

John Buxcey collected a pass from quarterback John Frenette and rambled 20 yards to score Victoria's touchdown in the second quarter to leave the home club ahead 6-0 at half time.

But Rams came back and Glen Mitchell tied it up with a major on a quarterback sneak in the third quarter and Bruce McDonald kicked the convert to put Surrey ahead 7-6.

McDonald then booted a single to give Rams an 8-6 advantage going into the final frame.

Frenette got Victoria back to within one point with a single from a missed field goal attempt but Guy Ebner put the game out of reach with a 22-yard TD for Rams later in the quarter.

Defensive backs Charlie Grey and Rick Cordick, offensive tackle John Frenette and Nat Davis, who played a total of 60 minutes as a guard and middle linebacker, sparkplugged the Victoria efforts.

Eddie Thomas set the pace during the Maralomas rout by kicking three field goals and five converts.

	P	W	L	T	F	A	Pts
Meralomas	7	6	1	0	159	42	12
Fehrew	6	5	1	0	131	21	10
North Shore	6	4	2	0	55	38	8
Surrey	7	3	4	0	58	106	6
Bombers	7	2	5	0	61	110	4
Victoria	7	0	7	0	27	174	0

Next game: Tonight — Cougars vs. Trojans, Empire Stadium.

JOINS COWBOYS

CALGARY (CP) — Centre Claude St. Sauveur, who played last season with Atlanta Flames of the National Hockey League, has signed a multi-year contract with Calgary Cowboys of the World Hockey Association.

BE A BEAUTIFUL LOSER WITH THE NARAN REDUCING PLAN

Your body is like a beautiful high-precision machine. When you over-indulge, sleek lines go to fat. To control weight, you must control your intake. That doesn't mean a starvation diet. Your body needs a variety of foods to provide the important life-giving ingredients. Start following a sensible, healthy diet. And to help you lose some of that unattractive excess poundage immediately, Naran has formulated a special weight-control regimen.

The whole plan is in every package. An exclusive liquid formulation, a vitamin supplement, and a comprehensive low calorie weekly food menu. Follow label directions and take as needed.

Naran is a simple, easy regimen that can help you lose excess bulky fat quickly before you start on your long-term weight-control diet. If you are not completely satisfied with your first purchase, just return the empty carton for your money back.

naran REDUCING PLAN

THE DATSUN F-10 "ESTATE" WAGON SPECIAL

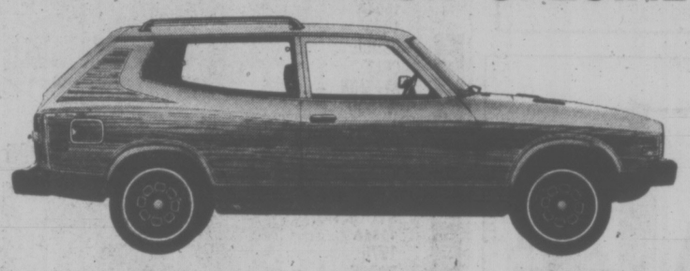

The fun starts with front-wheel drive!

The Datsun F-10 "Estate" Wagon Special has a lot more going for it than just the fun of front-wheel drive. The F-10 has a whole lot of other features that make it a driving pleasure; Rack and pinion steering. Power-assisted front disc brakes. Tinted glass all-round. Reclining front bucket seats. Over 52 cubic feet of luggage space available. Great gas mileage up to 49 miles per gallon on the highway.

Regular Station Wagon price
$3995.00 **

Special Offer

We'll give you $249.00 in extras . . . a Chrome Roof rack, and special simulated Woodgrain panelling for a touch of class!

THIS OFFER EXPIRES SEPTEMBER 27th

EXTRA VALUE DATSUN DAYS

* Based on U.S.E.P.A. tests; your mileage will vary according to the kind of driving you do.
** Local freight, pre-delivery inspection and Provincial taxes extra.

McCallum Motors

1101 Yates Street Phone 382-6122 — Dealer licence Number D-00850A, B — 1836 Old Island Highway Phone 478-1741

FOR GREENHOUSES . . . shatterproof

Glasteel® is unsurpassed

Keep your "green thumb" happily occupied the year 'round in an easy-to-build Glasteel greenhouse. Because Glasteel can be sawed, nailed and drilled with ordinary tools, it's an ideal greenhouse building material. Requires a minimum of framing. Can be inserted directly into the ground because it will not rot. It is shatterproof, impervious to weather. No whitewashing necessary. Maintenance is practically eliminated. And translucent Glasteel blocks out harmful sun's rays—improves plant growth, offers a happy environment for plants.

4-oz. 8'x51½" CORRUGATED FIBERGLASS GREENHOUSE PANELS WITH 10 YEAR GUARANTEE ..... $18.70 EACH

FLAT FIBERGLASS GREENHOUSE PANELS 4 OZ. 50'x14' ROLLS (200 SQ. FT.) ..... $109.50 (ROLLS)

Combination greenhouse-workshop uses both redwood siding and Glasteel.

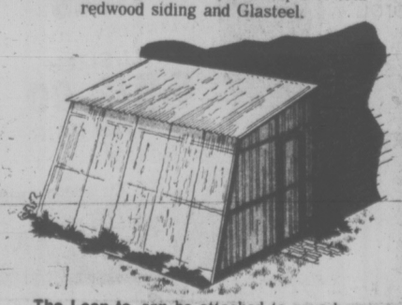

The Lean-to can be attached to your home, garage or work room.

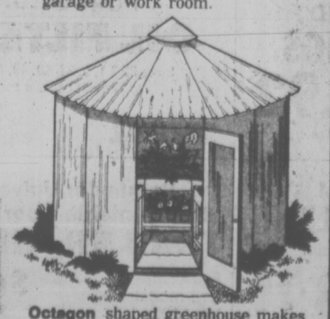

Octagon shaped greenhouse makes an attractive garden centre piece.

PLEASE NOTE OUR NEW ADDRESS

PELAGIC

PACIFIC INDUSTRIES (1974) LTD.

428 EAST BURNSIDE RD. (AT THE ALPHA ST. CORNER)
386-1811 or 386-7814

FOR ALL YOUR FIBERGLASS AND PLASTIC NEEDS VISIT OUR NEW ENLARGED SHOWROOM.
OPEN MON. to FRI. 8:30-5:00
SATURDAY 9:00 to 4:00

9-12

BASEBALL SCOREBOARD

NATIONAL LEAGUE

Eastern Division

	W	L	Pct.	GBL
Philadelphia	86	55	.610	—
Pittsburgh	82	59	.582	4
New York	74	67	.525	12
Chicago	65	78	.455	22
St. Louis	62	77	.446	23
Montreal	48	91	.345	37
Western Division				
Cincinnati	93	52	.641	—
Los Angeles	80	61	.567	11
Houston	71	74	.490	22
San Diego	67	78	.462	26
San Francisco	65	81	.445	28½
Atlanta	61	81	.430	30½

Montreal 000 001 000— 1 9 1
Pittsburgh 100 003 20x— 6 9 2
Stanhouse (8-10), Kerrigan (6), Murray (7) and Foote; Kison (13-8), Tekulve (7) and Dyer.

A Pair Of Titles For B.C.

WINNIPEG — British Columbia captured both the under-16 and under-18 titles at the Western Canada youth soccer championships which ended here Sunday.

The B.C. side blanked Saskatchewan 6-0 Sunday, shut out Manitoba 4-0 Saturday and nudged Alberta 2-1 Friday to win the four-team, round-robin under-18 tourney.

In the under-16 competition, B.C. blanked Saskatchewan 9-0 Sunday, bumped Manitoba 8-1 Saturday and played to a scoreless draw with Alberta on Friday. Manitoba topped Alberta 3-1 Sunday to leave B.C. as the only unbeaten team.

British Columbia now advances to the Canadian finals at the home of the eastern winners Oct. 30-31. Last year, B.C. won the Canadian under-16 title and finished second in the under-18 playoff.

Steve Nesin and Dan Lenarduzzi, both of Vancouver, were picked as the most valuable players in the under-16 and under-18 tourneys, respectively.

Bill Merriman, Tim Achtzner, David McCaig and Dean St. Pierre of Victoria contributed to B.C.'s success in the under-16 tourney while Gordon Reading and Ian Bridge of Victoria came up with outstanding efforts in the under-18 competition.

First Game:
Cincinnati 000 000 100— 1 4 0
San Francisco 201 000 00x— 3 9 0
Norman (12-5), Borbon (7) and Bench; Barr (13-11) and Alexander.
Second Game:
Cincinnati 010 500 020 01— 9 13 3
San Francisco 010 212 200 00— 6 14 3
Alcala, Sarmiento (4), McEnaney (7), Henderson (2-0) (8), Eastwick (11) and Plummer; Halicki, Caldwell (4), Heaverlo (5), Williams (7), Lavelle (8), Dressler (8), Toms (0-1) (11) and Alexander. HRs: Cin—Driessen (7); SF—Thomasson (7).
New York 100 020 011— 5 9 0
St. Louis 000 110 22x— 6 9 1
Matlack, Apodaca (2-7) (8) and Stearns; Rasmussen, Wallace (7), Solomon (8), Capilla (1-0) (8), Walker (9) and Ferguson. HRs: SL—Cruz (10), Hernandez (6).
Chicago 000 000 000— 0 6 0
Philadelphia 001 003 04x— 8 13 0
Renko (7-9), Coleman (6), Schultz (8), Garman (8) and Mitterwald; Christenson (12-8), McGraw (8) and Oates.
First Game:
Atlanta 100 001 000 1— 3 5 1
Los Angeles 000 00 200 0— 2 8 1
Niekro, Devine (3-5) (9), Leon (10) and Correll; Rau, Lewallyn (7), Hough (11-7) (8) and Pasley, Robles (9). HR: Atl—Wynn (16).
Second Game:
Atlanta 000 000 000— 0 4 0
Los Angeles 100 010 00x— 2 6 0
Moret (3-4), Capra (4), Torrealba (6), Leon (8) and Varney; Sutton (19-9) and Pasley.

Saturday
New York 4 St. Louis 1
Cincinnati 8 San Francisco 5
Pittsburgh 4 Montreal 3
Chicago 4 Philadelphia 1
San Diego 4-1 Houston 1-2
Atlanta at Los Angeles 2, ppd., rain

AMERICAN LEAGUE

Eastern Division

	W	L	Pct.	GBL
New York	87	54	.617	—
Baltimore	77	65	.542	10½
Cleveland	72	70	.507	15½
Boston	68	74	.479	19½
Detroit	66	76	.465	21½
Milwaukee	62	79	.440	25
Western Division				
Kansas City	82	60	.577	—
Oakland	77	65	.542	5
Minnesota	73	72	.503	10½
California	65	79	.451	18
Texas	67	78	.451	18
Chicago	61	82	.427	21½

Cleveland 001 100 100— 3 6 1
Boston 015 410 00x— 11 11 0
Thomas (3-3), Raich (3), Barker (5) and Ashby; Tiant (18-11) and Fisk. HRs: Cle—Hendrick 2 (25); Bos—Fisk (15), Rice (20).
Oakland 010 005 210— 9 12 0
Texas 001 000 221— 6 11 0
Bahnsen (8-5), Fingers (7), Todd (9) and Newman; Perry (12-14), Hargan (6), Foucault (7) and Sundberg. HR: Oak—Rudi (12).
First Game:
California 010 000 000 0— 1 9 1
Chicago 010 000 000 1— 2 8 1
Monge (5-6) and Etchebarren; Gossage (9-14) and Downing.
Second Game:
California 001 000 000— 1 6 1
Chicago 000 120 20x— 5 11 1
Kirkwood ((6-11), Scott (7) and Humphrey; Barrios (4-8) and Esslan.
First Game:
Detroit 000 101 220— 6 11 0
New York 000 000 000— 0 9 3
Fidrych (16-8) and Kimm; Ellis (15-7) Guidry (7) and Munson. HR: Det—Ogilvie (13).
Second Game:
Detroit 000 001 000— 1 8 1
New York 200 100 00x— 3 8 0
Glynn (6-1) and Wockenfuss; Figueroa (18-8) and Healy.
Kansas City 020 209 201—16 14 1
Minnesota 001 012 002— 6 9 5
Pattin (7-12), Splittorff (8) and Stinson; Redfern (5-8), Burgmeier (6), Bane (7) and Wynegar. HR: Min—Hisle (12).
Baltimore 000 002 001— 3 6 0
Milwaukee 000 000 010— 1 4 2
Palmer (21-12) and Dempsey; Augustine (8-11), Castro (9) and Porter. HR: Bal—Jackson (28); Mil—Scott (16).

Saturday
Detroit 6 New York 5
California 7 Chicago 3
Kansas City 8 Minnesota 6
Baltimore 5-3 Milwaukee 1-2
Cleveland 6 Boston 5
Oakland 1 Texas 0

Cox Beats Whittle In Playoff

Bobby Cox of Vancouver birdied the first extra hole to defeat Tom Whittle, also of Vancouver, in a playoff for the Mt. Brenton Open golf championship Sunday. Each finished with a 36-hole total of 140. Cox had scores of 72 and 68 while Whittle had a pair of 70s. Both are professionals.

Grant Milliken of Gorge Vale topped the amateurs and finished third with 144. Jeff Jones of Gorge Vale was fourth at 145, Sandy Harper of Nanaimo, Brian Gandy of Cedar Hill and professional John Morgan of Victoria were tied for fifth at 146. Professional Terry Wiens of Vancouver and amateur Bob Slonski tied for eighth at 147 and Laurie Lyons of Vancouver as next with 148.

SIGN WITH STINGERS

CINCINNATI (AP) — Cincinnati Stingers' goalie Paul Hogarnson and draft choice Barry Melrose, a graduate of Kamloops Chiefs, have signed contracts for the 1976-77 World Hockey Association season.

SAINTS PICK GLEN SONMOR

ST. PAUL, Minn. (AP) — Minnesota Fighting Saints of the World Hockey Association have named 47-year-old Glenn Sonmor their coach for the 1976-77 season.

Sonmor, who will also serve as general manager of the new Saints team, will be assisted by Jack McCartan. Both were with the old WHA Minnesota franchise, which collapsed financially last season.

Why older whisky isn't necessarily better whisky.

At 2 years old Canadian whisky is pale, harsh, unmatured—and around 12 it's darker and beginning to take on a heavy 'woody' taste. In between this time, it becomes golden, mellow, smooth and full-bodied. In our opinion OFC is the prime Canadian whisky. That's why OFC is 8 years old and only 8 years old. The prime time for taste, try it.

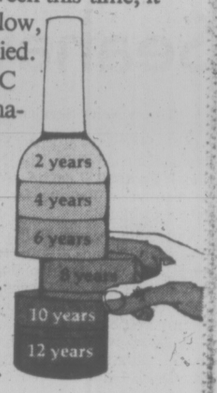

CANADIAN SCHENLEY DISTILLERIES LTD.
Sponsors of the Canadian Schenley Football Awards since 1953

What kind of shape is your car in? Find out.

Checkpoint Service

56 point Free Car Care Inspection

It's a thorough check of the 56 most important points necessary for trouble free driving and includes a report plus an estimate for any necessary repairs.
Our Car Care Inspection is by appointment only, so be sure to ask your participating Checkpoint Service Dealer for details.

Oil change & filter

8.88 OR LESS

- ☐ Oil change, including up to 4 quarts of Esso Extra motor oil
- ☐ New oil filter

All work guaranteed for 90 days or 4,000 miles.
You pay no more than prices quoted, on most cars, for these Checkpoint offers at participating retailers.
Put your purchase on your Esso Credit Card. Or, at most Esso stations, you can use your Chargex or Master Charge card.

OFFERS EXPIRE SEPTEMBER 25, 1976

We're working to keep you moving. Esso

NAUSEA ENDS STOWAWAY BID

LONDON (AP) — A 16-year-old English girl tried to stow away aboard a United States Coast Guard icebreaker during the weekend after one of the ship's young sailors told her how exciting life is in the U.S.

Ann Millear's adventure lasted 12 hours under the canvas of a lifeboat on the icebreaker Westwind. She became seasick and gave herself up.

"I wanted to go to America because I could not get a job here," Ann said Sunday. She chose the Westwind after meeting some of the crew at a discotheque in Bristol, the English port where she lives.

She took one of the crew home to meet her parents, "a pleasant young man of 19 or 20," said her father, Gordon Millear. "He talked all about life in America and made it sound very exciting."

The ship, which had been on a courtesy visit in Bristol, set Ann ashore to a port in South Wales.

"It was awful," she told reporters. "The sea was rough and I became seasick. I was so uncomfortable I had to give myself up."

MISS AMERICA, Dorothy Benham of Edina, Minn., is crowned by present titleholder, Tawny Godin, in Atlantic City Saturday night.

people

Wrong Line Up For a Robbery

SAN FRANCISCO — A bank robbery suspect picked the wrong day to wait in line.

The suspect, identified as **Bruce Bowman,** 24, waited patiently at the United California bank before allegedly demanding cash from a teller and walking away.

Behind him in line was an FBI agent waiting to cash a cheque.

Noticing a strange look on the teller's face, the agent asked: "Were you robbed?"

The teller nodded affirmatively and pointed toward a man going out the door of the bank. The agent apprehended the suspect a half-block away, recovering the money and a toy gun.

HOLLYWOOD — Composer **Burt Bacharach** and actress **Angie Dickinson,** married 11 years ago, have decided to separate for a while in an effort to save their marriage.

"The trial separation will give them time to desire each other more," a spokesman explained, "and in effect make them want to be near each other.

"There is no desire for a divorce and they hope to resolve the problem."

CLEVELAND — Officials said marks for a free fall and a backward motorcycle jump set Sunday at Geauga Lake Park will be submitted for inclusion in the Guiness Book of Records.

A. J. Bakunas of Fort Lee, N.J., jumped 200 feet from a tower onto a 12-foot thick, 30-by-40-foot rubber mattress without injury.

Roger Riddel of Martinsville, Ind., rode a motorcycle backward over five cars at the amusement park.

LOS ANGELES, Calif. — Actress **Rita Hayworth** is suing her former business manager and lawyer **Jack Ostrow,** for more than $1 million for allegedly leading her into a series of bad business dealings.

Miss Haywarth said in the suit filed in Los Angeles Superior Court that on Ostrow's advice she had signed a series of promissory notes and purchased securities through a company called California Certificates Fund, Inc.

ARMARILLO, Tex. — **Walter** and **Mildred Hiber** were separated while on their honeymoon but not for long.

Walter, 30, and Mildred, 60, stopped a roadside park here Friday, en route to Cochise, Ariz., from Illinois.

Walter snoozed while Mildred went in to freshen up.

Walter awoke while Mildred was still out of the ear. He saw a woman he thought was Mildred getting into another car that pulled away.

Walter called police, leaped into the driver's seat and gave chase. The police put out a kidnap alert.

Mildred emerged from the washroom to find Walter and the car missing.

She also called police.

A police dispatcher put two and two together and the couple was reunited after only a short delay.

Slick Chick Signs Off

MIAMI (UPI) — Top Cat has not seen Slick Chick since three days after their celebrated CBS broadcast wedding in July.

Thomas Fuller, who uses the nickname Top Cat on his citizens band radio, and "Slick Chick" — Victoria Seaton — began their courtship over their CBS several months ago, arranged to meet and got married.

But Fuller says Slick Chick left to visit her dying father on the Rosebud Indian Reservation in South Dakota three days after the ceremony.

He said she telephoned him that night, and he wired her $2,000 to buy a car. He hasn't heard from her since.

Rosebud police say they haven't been able to find Slick Chick or anyone who could be her father — dying or otherwise.

ENTERTAINMENT GUIDE

BUTCHART GARDENS OPEN EVERY DAY OF THE YEAR. NOW 9 a.m. to 9:30 p.m. Many pleasing features combine to add to your pleasure. Your regular admission covers them all. Sparkling Entertainment . . . Ross Fountains in their majestic "Ballet To The Stars" . . . Romantic after-dark illumination . . . 6 different Gardens: Fabulous Sunken, English Rose, Stately Italian, Quaint Japanese, Lake Garden and the Great Stage Show Garden . . . plus the Begonia Flower. Show Greenhouse and fascinating gift and Seed Shop. Come Early! See It All! It's the thrifty way to enjoy the Gardens.

BUTCHART GARDENS RESTAURANT. Open every day 11 a.m. to 7:00 p.m. (Sorry, no reservations.) Coffee Bar Service always available.

MONDAYS THROUGH FRIDAYS — "The Butchart Gardeners," 6 to 8 p.m. Walt Disney Cartoons at dusk. Night illumination from dusk.

BUTCHART GARDENS. KNOWN THROUGHOUT THE WORLD FOR THEIR INCREDIBLE BEAUTY . . . EVER CHANGING, ALWAYS LOVELY! — Skillful planning, constant replanting, dedicated gardeners pooling their ideas and knowledge, keep them that way week after week, season after season.

BUTCHART GARDENS — MOST GRACIOUS WAY TO ENTERTAIN YOUR FRIENDS. PLAN NOW!

THE OLD FORGE. Dancing 6 nights a week to the fabulous "Brothers Forbes and Friends," in one of Canada's largest and most luxurious night clubs. Located in the Strathcona Hotel along with their famous discotheque and restaurant. Douglas at Courtney Street. 383-7137.

ROYAL OAK INN. Enjoy delicious food in our Strathmore Dining Room and Toby Jug Coffee Shop. Please call for further information 658-5231, 4670 Elk Lake Dr.

BRITISH COLUMBIA FOREST MUSEUM — 1 mile north of Duncan on the Trans-Canada Highway. This 40-acre outdoor museum includes an extensive collection of historic logging equipment and an operating 1½ mile railroad. Open daily 10 a.m. to 5:30 p.m. with steam trains running weekends, gas trains week days.

SALMON FISHING — Experienced guides, large boats. Free Coffee, tackle, bait, Oak Bay Salmon Charters, 598-3366, 592-4164.

WANTED
Choral Director & Pianist
required by adult mixed chorus. Contemporary Music Practices Monday eves. 598-3869

FELICE'S CATERING
FOR ANY PARTY ANYWHERE
For Information Ph. 382-3239

THE DIRTY DUCK
OPEN 5-10 MON. thru SAT.
★ STEAK
★ SEAFOOD
★ SALAD BAR
in BASTION SQ.
383-3923 7-12

BE A RACE DRIVER at KARTLAND
FUN FOR ALL
Mon.-Fri. 3-10 p.m.
Sat. and Sun. 10-10
Bring the Family!
Take the No. 930 Bus downtown to
DOUGLAS at VANALMAN
479-1122 9-13

LA BONZA
MEETS BILL BENNETT
—as powerful as the C.P.R. and just about as long.
La Bonza Meets Bill Bennett
THE McPHERSON THEATRE
Sept. 22-26 Tickets: $3, $4.50, $5.50
Advance Reservations: 386-6121

FAMILY AMUSEMENT PALACE
3220 Douglas Street
Newly renovated and
UNDER NEW MANAGEMENT
HOURS: 12 Noon to 12 Midnight
7 Days A Week.

A remarkable play to open Victoria's theatrical season
Kaleidoscope presents Peter Shaffer's
equus
directed by Colin Gorrie
At the McPherson
until Sept. 18
8 p.m.
Available at the McPherson or call 383-8124
Tickets $4, $5.50, $6.50
WARNING: some nudity & implicit sex.

Dukes
4558 CORDOVA BAY ROAD
FONZIE'S PLACE
NOW OPEN 7 DAYS A WEEK
With Denny's Canned Music Co. playing Victoria's finest old time Rock 'n Roll
Mon.-Sat. 8:30-1:00 A.M., Sun. 5:30-9:30 p.m.
The Dukes Features Their Midweek
LADIES' SPECIAL
New York steak, choice of Lobster, King Crab, Prawns, Oysters or Scallops.
Fresh Salad. Reg. Price 8.95
4.95
Special Seafood Snack
Tues., Wed., Thurs. 50¢ Fri., Sat., Sun. $1.00
Regular Menu Nightly, Ask About Our Party Rates.
OPEN DAILY 12 NOON-1 A.M. SUNDAY TILL 10:00 P.M.
DINNER STARTS 5:00
658-8922 8-16

STARDUST
1037 VIEW ST.
Free Parking
385-1031
THE RUPTURED DUCK DISCO
No Cover Charge Mon.-Tues.-Wed.-Thurs.
MON.-SAT., 9:00-2:00 A.M. 6-7

THE LIFE & TIMES OF XAVIERA HOLLANDER
FROM PAVEMENT PRINCESS TO BEDROOM QUEEN
COLOR
COMPLETE SHOWS 7 & 9
PLUS
SEDUCED GIRLS
foxcinema quadra at hillside 382 3370
HELD OVER
Warning for Both: Completely concerned with sex. B.C. Dir.

JUST FOR YOU
"Y" LEISURE ARTS
PROGRAMS START THE WEEK OF SEPTEMBER 20th

THE YEAR ROUND GARDEN (Wendy Bender)	A	Mon.	7:30- 9:00 p.m.	Members ..... $ 7 Non Members ... $14
OUR MUSEUM IN DEPTH (in co-operation with Provincial Museum)	B	Tues.	1:00- 2:30 p.m.	Members ..... $ 8 Non Members ... $16
ANATOMY OF A CITY (Margaret Smart)	I	Thurs.	1:00- 3:00 p.m.	Members ..... $10 Non Members ... $20
PREVENTIVE MEDICINE (Dr. Elinor Powell)	J	Thurs.	7:00- 8:00 p.m.	Members ..... $ 6 Non Members ... $10
NOON HOUR LECTURE SERIES (in co-operation with Greater Victoria Public Library)	K	Wed.	12:00- 1:00 p.m.	Members ..... $ 4 Non Members ... $ 5 OR 75¢ per lecture
DRAWING and PAINTING (Valentina Polushin)	N	Mon.	1:00- 3:00 p.m.	Members ..... $ 9 Non Members ... $18
	Q	Tues.	7:00- 9:00 p.m.	Members ..... $10 Non Members ... $20
CREATIVE DOLL MAKING (Margrit Lang)	P	Thurs.	1:30- 3:00 p.m.	Members ..... $ 7 Non Members ... $14
CROCHET	Q	Tues.	1:00- 2:30 p.m.	Members ..... $ 8
	R	Tues.	7:30- 9:00 p.m.	Non Members .. $16 As above.
KNITTING	S	Thurs.	1:00- 2:30 p.m.	Members ..... $ 7 Non Members ... $14
	T	Thurs.	7:30- 9:00 p.m.	As above
WEAVING and TAPESTRY (Jacqueline Herforth-Maden)	U	Tues.	1:30- 3:00 p.m.	Members ..... $ 8 Non Members ... $16
CREATIVE WRITING (Austen Jervis)	V	Mon.	8:30-10:00 p.m.	Members ..... $ 7 Non Members ... $14
MARTIAL ARTS—TAI CHI (Master Raymond Chung)	W	Wed.	7:30- 9:00 p.m.	Beginners $45
	X		9:00-10:30 p.m.	Intermediate ... $50
	Y		6:00- 7:30 p.m.	Advanced $50
	Z	Thurs.	8:30-10:00 a.m.	Beginners $40
FIRST AID CERTIFIED COURSE (Muriel Mayhew)	AA	Wed.	7:30- 9:30 p.m.	Members ..... $ 7 Non Members ... $14
GOLF (Earl Davies)	BB	Mon.	7:00- 8:00 p.m.	Members ..... $ 7 Non Members ... $14
FOLKSINGING and GUITAR Level 1 (Debbie Miller) Level 2	EE	Wed.	7:00- 8:30 p.m.	Members ..... $ 8
	FF	Wed	8:30-10:00 p.m.	Non Members ... $16 As above
BEGINNERS SPANISH (Lorelei Debelle)	GG	Wed	7:00- 8:30 p.m.	Members ..... $ 8 Non Members ... $16
DISCOVERY OF SELF (Austen Jervis)	HH	Mon	7:00- 8:30 p.m.	Members ..... $ 8 Non Members ... $16
CREATIVE BUSINESS WRITING (Austen Jervis)	II	Wed.	8:30-10:00 p.m.	Members ..... $ 8 Non Members ... $16

REGISTER TODAY
YM-YWCA, 880 Courtney Street
For more details 386-7511
9-12

ANNOUNCING OUR EXPANSION! OUR STORE IS BIGGER TO SERVE YOU BETTER WITH MORE STOCK!
GROCERIES
OPEN 24 HOURS AT QUONLEY'S
GOV'T. at FISGARD

Allen Houghton Presents

CLEO LAINE
and
JOHNNY DANKWORTH
TUES. and WED. SEPT. 14 and 15
AT THE ROYAL
8:30 p.m.
Hailed by leading critics as quite simply THE BEST SINGER IN THE WORLD. She has everything — a beautiful voice, dramatic flair, rare musical taste and a sparkling personality that will captivate you as it has audiences throughout the world. A night without equal.
Tickets: 9.50, 8.50, 7.50, 6.50
From McPherson Box Office
A John Minshall Ltd. presentation
9-13

"POLYNESIAN REVUE"
"the South Seas Sound"
APPEARING SEPT. 7 to SEPT. 18
PLUS DISCO DANCING
DINNER SPECIAL
Salmon Steak $5.45
Spareribs $5.65
New York Steak $6.95
"Proper Attire at all Times"
STARDUST
1037 VIEW ST.
Free Parking
385-1031
9-5

MATINEES FRI., SAT., SUN. 1:30, 3:10, 5:10
NIGHTLY AT 7:05, 9:15
ODEON 1
780 YATES STREET
MATURE
RON HOWARD pays the check and tells the world... EAT MY DUST!

JAMES CAAN MICHAEL ELLIOTT GOULD
DAILY AT 1:30, 3:20, 5:20 7:15, 9:15
GENERAL
ODEON 2
780 YATES STREET
HARRY and WALTER GO TO NEW YORK

WHERE "WESTWORLD" STOPPED
"FUTUREWORLD" BEGINS!
ENTRY FEE: $1,200 PER DAY
EXIT FEE: YOUR LIFE!
GENERAL
HAIDA
808 YATES STREET
MATINEES FRI., SAT., SUN. 1:30, 3:20, 5:15, 7:20, 9:25
MON.-THURS. 7:20, 9:25

COUNTING HOUSE CINEMA 1
BROAD AT BROUGHTON
MURDER BY DEATH 7:10
PETER SELLERS — DAVID NIVEN 9:15
MATURE: some coarse language. (B.C. Dir.)

COUNTING HOUSE CINEMA 2
BROAD AT BROUGHTON
Michael Caine — Sean Connery
THE MAN WHO WOULD BE KING
MATURE NIGHTLY 7:00, 9:20

CINEMA SHOWCASE
MATURE Warning: occasional violence. — R. W. McDonald, B.C. Director.
NIGHTLY AT 8:30 & 9:05
CAPITOL 805 Yates
CLINT EASTWOOD
THE OUTLAW JOSEY WALES
LIV ULLMAN
MAX VON SYDOW
Warning: occasional use of coarse language.
GENERAL
ROYAL 1105 Broughton
"THE EMIGRANTS"
Sunday only at 1:30, 4:00, 6:00 & 9:00
"THE NEW LAND"
MONDAY ONLY AT 6:15 & 9:00
NOTE: No Film Show Tues or Wed.
It's a hilarious outrageous road race. with the world's most expensive cars.
THE GUMBALL RALLY
CORONET
NIGHTLY AT 7:15 & 9:15
MATURE
ADDED TILLICUM ONLY
"FREEBIE AND THE BEAN"
GATES — 8:00 SHOW — Dusk
CORONET 636 Yates
TILLICUM DRIVE-IN Burnside at Tillicum
DAVID BOWIE in
NIGHTLY AT 6:50 & 9:00
OAK BAY 2564 Oak Bay Avenue
The man who fell to Earth
MATURE. Warning: some nudity and occasional coarse language. — R. W. McDonald, B.C. Director.

Nanaimo XI Blanks Bays

Nanaimo City and Victoria Athletics emerged as winners in opening matches of the Vancouver Island Soccer League's McGavin Cup competition for premier division sides at the weekend.

Nanaimo blanked Oak Bay 2-0 Sunday at Heywood Avenue Park and Athletics nudged Cosmopolitan Royals 3-2 Sunday at Royal Athletic Park.

Ray Clarke scored both goals for Nanaimo, connecting at the eight-minute mark to give the Hub City squad a 1-0 lead at the half and then firing an insurance goal at 52 minutes.

Mike Hughes wasn't severely tested in recording the shutout.

The Saturday game appeared to be heading into overtime when Bob Bolitho, who plays for Soccer Canada in World Cup competition, took a free kick at the 89-minute mark and Dan Hood scored by booting the ball in from the side.

George Pakos, who scored the lone goal of the first half, and Ash Douglass connected for the other Athletics' goals.

Rudi Kuebler, on a penalty kick, and newcomer Alec Nelson scored for Royals.

In season-opening games of the third division Sunday, Labatts downed Oak Bay 5-2 at Bullen Park, Oak Bay Alumni edged Victoria Athletics 2-1 at Henderson Park, Kickers dropped Duncan 6-1 in Duncan, Vantreights blanked PG Men's Wear 2-0 at Lambrick Park and Glen Meadows won by default over CFB Esquimalt.

Visiting Scots Edged By Canadian Shooters

Canada edged Scotland by a mere 13 points in an international rifle match that was decided right with the final pull of the trigger at the end of a tight, two-day battle Sunday at Heal's Range.

The lead changed hands twice during the shoot.

Scotland led after the 300 and 500-yard matches Saturday but the Canadians went ahead by two points following the final match of the day at 600 yards.

Scotland regained a 14-point lead at the 800-yard distance Sunday and then Canada bounced back to lead by two after the 900-yard match was fired.

Canada finished up on top 3,526-3,513 after the 1,000-yard shoot.

Stewart Nicol of Scotland emerged from a three-way tie to win high gun honors with a better score at a longer range. Nicol, Joe Gibault and Clive Cross, both of Victoria, were deadlocked with 359 out of a possible 375.

The Scottiosh team continues its tour by trying out the new running boar rifle range in a match against Victoria Fish and Game Protective Association members Wednesday on the club's Malahat layout.

They will also compete as individuals in the Pacific Coast Rifle Association shoot Thursday through Sunday at Heal's.

FOOTBALL SUMMARIES

CANADIAN LEAGUE

Western Conference

	GWLTFAP
Saskatchewan	9 7 2 0 246 105 14
Edmonton	9 6 3 0 148 196 12
B.C.	9 5 4 0 170 164 10
Winnipeg	8 3 5 0 193 165 6
Calgary	9 0 8 1 130 240 1

Eastern Conference

	GWLTFAP
Ottawa	9 7 2 0 260 178 14
Montreal	9 4 4 1 170 150 9
Toronto	9 4 5 0 156 202 8
Hamilton	9 3 6 0 119 192 6

Game Saturday

Toronto at Calgary

SUNDAY

SASK. 34 at EDMONTON 7

First Quarter

Sask—FG Macoritti 31 11:12

Second Quarter

Edm—TD Ferrughelli 1 run (Cutler convert) 4:00

Sask—TD Campana 26 pass from Lancaster (Macoritti convert) 7:14

Sask—FG Macoritti 40 15:00

Third Quarter

Sask—FG Macoritti 17 4:38

Sask—Single Macoritti 20 9:28

Fourth Quarter

Sask—TD Marshall 26 pass interception (Macoritti convert) 5:01

Sask—FG Macoritti 29 8:39

Sask—TD Manchuk 27 pass interception (Macoritti convert) 12:11

Saskatchewan	3	10	14	17—34
Edmonton	0	7	0	0—7

Yardsticks

	Sask.	Edm.
First downs	19	17
Yards rushing	103	117
Yards passing	183	98
Net offence	286	215
Passes made-tried	19-32	15-34
Interceptions	1	1
Punts-average	8-36	6-45
Fumbles-lost	0-0	1-1
Penalties-yards	17-119	12-111

Net offence is yards passing plus yards rushing, minus team losses such as yards lost on broken plays.

Individual

Rushing: Saskatchewan, Molnar 17-80, Van Valkenberg 6-6, Edmonton, Ferrughelli 14-39, Bell 7-39.

Receiving: Saskatchewan, Dawson 4-46, Campana 4-44, Edmonton, Ferrughelli 9-59, Walls 2-15.

CALGARY 15 at B.C. 30

First Quarter

B.C.—FG Passaglia 26 3:19

B.C.—TD Harris 61 run (Passaglia convert) 5:54

Cal—Single McFall 31 15:00

Second Quarter

Cal—TD T. Forzani 18 pass from Sherman (McFall convert) 6:17

Third Quarter

Cal—Single McFall 65 0:07

B.C.—FG Passaglia 15 7:21

B.C.—TD Strickland 10 run (Passaglia convert) 13:43

Fourth Quarter

B.C.—TD Long 71 kick return (Passaglia convert) 0:48

B.C.—F GPassaglia 50 2:59

Cal—TD Burden 1 run (Pisarcik pass failed) 9:16

B.C.	10	0	10	10—30
Calgary	1	7	1	6—15

Yardsticks

	B.C.	Cal.
First downs	17	26
Yards rushing	208	111
Yards passing	132	239
Net offence	328	329
Passes made-tried	8-18	21-37
Interceptions	1	1
Punts-average	8-41	11-41
Fumbles-lost	0	0
Penalties-yards	13-122	6-66

Individual

Rushing: British Columbia, Strickland 16-101, Harris 10-99, Calgary, Burden 12-59, Cates 12-43.

Receiving: British Columbia, Sclarra 3-78, Bailey 2-25, Calgary, Cates 6-60, Forzani 5-80, Burden 4-40.

HAMILTON 22, TORONTO 31

First Quarter

Tor—TD Harvey 13 run (Andrusyshyn convert) 4:42

Tor—TD Harvey 25 pass from Easley (Andrusyshyn convert) 7:34

Second Quarter

Ham—TD Edwards 16 run (Bauer convert) 4:00

Tor—TD Lumsden 3 run (Andrusyshyn convert) 10:07

Ham—TD Evanshen 14 pass from Jones (Bauer convert) 14:46

Third Quarter

Ham—Single Clarke 51 4:47

Fourth Quarter

Tor—FG Andrusyshyn 39 0:17

Tor—TD Eben 1 pass from Reed (Andrusyshyn convert) 4:42

Ham—TD Edwards 3 run (Bauer convert) 8:30

Hamilton	0	14	1	7—22
Toronto	14	7	0	10—31

Yardsticks

	Ham	Tor
First downs	21	21
Yards rushing	107	274
Yards passing	209	142
Net offence	294	409
Passes made-tried	15-26	5-12
Interceptions	1	0
Punts-average	7-50	7-41
Fumbles-lost	0-0	1-1
Penalties-yards	7-75	11-35

Individual

Rushing: Ham—Edwards 14 for 77 yards, Jones 6 for 32 yards; Tor—Easley 5 for 125 yards, Lumsden 14 for 70.

Receiving: Ham—Edwards 5-64; Harris 4-64; Tor—Charuk 1-82, Harvey 1-25.

SATURDAY

MONTREAL 13, OTTAWA 21

First quarter

1. Ottawa, field goal, Organ from 12 yards, 4:25.

2. Montreal, field goal, Sweet from 30 yards, 13:29.

Second quarter

3. Ottawa, touchdown, Holloway on seven-yard run (Organ convert) 10:00.

4. Ottawa, field goal, Organ from 25 yards, 12:37.

5. Montreal, touchdown, Hopkins on eight-yard run (Sweet convert) 14:12.

Third quarter

No scoring.

Fourth quarter

6. Ottawa, touchdown, Gabriel 33-yard pass from Holloway (Organ convert) 3:45.

7. Montreal, field goal, Sweet from 31 yards, 8:19.

8. Ottawa, single, Organ from 25 yards, 12:59.

Montreal	3	7	0	3—13
Ottawa	2	10	0	8—21

Yardsticks

Mtl		Ott
21	First downs	15
129	Yards rushing	115
189	Yards passing	230
318	Net offence	345
15-25	Passes made-tried	16-33
2	Interceptions	0
7-44	Punts-average	8-39
3-2	Fumbles-lost	2-2
9-60	Penalties-yards	7-45

Individual

Rushing: Montreal, Hopkins 17-86, Florio 4-25; Ottawa, Green 14-56, Foley 5-48.

Receiving: Montreal, Dalla Riva 3-52, Ottawa, Jackson 4-101, Gabriel 3-67.

NATIONAL LEAGUE

Los Angeles 30 Atlanta 14
Washington 19 NY Giants 17
Cleveland 38 NY Jets 17
Baltimore 27 New England 13
Dallas 27 Philadelphia 7
Cincinnati 17 Denver 7
Minnesota 40 New Orleans 9
San Diego 30 Kansas City 16
Chicago 10 Detroit 3
San Francisco 26 Green Bay 14
Houston 20 Tampa Bay 0
Oakland 31 Pittsburgh 28
St. Louis 30 Seattle 24

CANADIAN COLLEGE

Acadia 28 St. FX 1
Dalhousie 13 Mount Allison 6
New Brunswick 19 Prince Edward Island 0
Western 39 McMaster 0
Windsor 47 Guelph 17
Wilfrid Laurier 41 York 9
Toronto 26 Waterloo 10
British Columbia 20 Alberta 13

U.S. COLLEGE

Army 16 Lafayette6
Bowling Green 22 Syracuse 7
Colgate 13 Connecticut 7
Massachusetts 28 Toledo 14
New Hampshire 28 Holy Cross 3
Penn State 15 Stanford 12
Rutgers 13 Navy 3
West Virginia 28 Villanova 7
William and Mary 34 Virginia Military 20
Duke 21 Tennessee 18
Georgia 36 California 24
Kentucky 38 Oregon St 13
Maryland 31 Richmond 7
Memphis State 21 Florida State 12
Mississippi 10 Alabama 7
Nebraska 6 Louisiana State 6
North Caroline 24 Florida 21
Oklahoma 24 Vanderbilt 3
South Carolina 27 Georgia Tech 17
Wake Forest 20 North Carolina 18
Illinois 24 Iowa 6
Iowa State 58 Drake 14
Kansas 35 Washington State 16
Michigan 40 Wisconsin 27
Minnesota 32 Indiana 13
Ohio State 49 Michigan State 21
Oklahoma State 33 Tulsa 21
Pittsburg 31 Notre Dame 10
Arkansas 33 Utah State 16
Houston 23 Baylor 5
Texas A and M19 Virginia Tech 6
Air Force 36 Pacific University 3
Washington 38 Virginia 17
Wyoming 48 South Dakota 7

CINCY TOPS

CINCINNATI (AP) — Cincinnati Reds, who inhabit the smallest city in the major leagues, lead all baseball clubs in home attendance with 2,253,215 for an average of 36,342 a game. With a population of less than 500,000. Cincinnati draws from Ohio, Kentucky, Indiana and West Virginia.

Farmers Recover

Oak Bay Farmer Construction bounced back from a 20-1 half time deficit to trip Saanich Chew Excavating Hornets 24-20 in a Vancouver Island Juvenile Football League game Sunday at Macdonald Park.

Kevin Hughes set the pace for Oak Bay with two touchdowns while Dave Fletcher led Hornets with two TDs.

In another game, Courtenay, the league's newest entry, trounced visiting Nanaimo, 35-7.

★ ★ ★

Saanich Hornets bumped Saanich Vampires 37-15 and Oak Bay Invaders clubbed Cowichan Chiefs 22-7 Sunday in season-opening games of the Bantam Canadian Football League at Cedar Hill Park.

Robert Haire led Hornets with three touchdowns, Mark Townsend added two majors, Greg Graham ran out three two-point converts and Russ Hafer booted a single. Dick Manson (touchdown and convert), Brian Bennett (touchdown) and Murray Clarke (rouge) replied for Vampires.

Steve Bristow, Bernie Kidd and John Mace scored TDs for Invaders while Paul Docherty kicked a field goal and one convert. Barry Combs scored a TD and booted the convert for Chiefs.

LONG-TERM CONTRACT

MONTREAL (CP) — Rookie goaltender Maurice Barrette has signed a long-term National Hockey League contract with Montreal Canadiens.

FOR MICHELIN

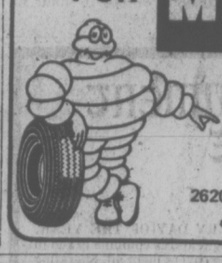

SEE THREE POINT MOTORS LTD.
2620 GOVERNMENT at HILLSIDE
dlr. lic. D-00740A • 385-6737

'Bull in a china shop'
TUES. to SAT. 10-5
833 Fort/385-5332

The luxury and value of Leather

SAVE UP TO $250 ON A REAL LEATHER DEEP BUTTONED CHESTERFIELD. 15% OFF ALL ORDERS DURING SEPTEMBER. COME IN AND EXAMINE OUR WESTMINSTERS, QUEEN ANNE WING AND TUB CHAIRS AND SLIPPER ROCKERS. QUALITY LEATHER FURNITURE, REPRODUCTIONS AND CHINAWARE.

272 GORGE ROAD WEST
FAIRWAY
WEEKDAYS 9-9
SUNDAYS 9-6
Prices Effective: SUN., MON., TUES. Sept. 12, 13, 14
We Reserve the Right to Limit Quantities — While Stock Lasts

GOVERNMENT INSPECTED SMOKED PICNIC WHOLE OR SHANK HALF ..... lb. 75¢
GOVERNMENT INSPECTED PORK CHOPS FRESH ..... lb. 1.59
FRESH BOLOGNA BY THE PIECE ..... lb. 49¢

M.J.B. 1-lb. tin COFFEE REG. GRIND 1.99
COUNTRY CORN FLAKES 11-oz. pkg. .. 49¢
ABC DETERGENT 5-LB. PKG. 1.79
PALMOLIVE LIQUID 32-oz. size 1.19
KRAFT CHEEZ WHIZ 2-lb. jar 2.59
100% CORN OIL MAZOLA OIL 64 oz. 2.59
DUNCAN HINES CAKE MIX 18-oz. pkg. .. 65¢
BADERS ASSORTED COOKIES 60-oz. Box 2.29

LOCAL FRESH CAULIFLOWER .... ea. 39¢
FRESH VINE RIPE TOMATOES ..... lb. 29¢
B.C. FRESH PEACHES ..... lb. 29¢

Smoking.
What are you going to do about it?

If you've given up smoking more times than you'd like to remember, the chances are you enjoy it so much you don't want to give it up at all.

The question is, what are you going to do about it?

You've probably tried cigarettes that promise extra mildness and found yourself checking every once in a while to see if they were still lit. Which brought you right back to your regular brand.

Now, there is Vantage.

Vantage gives you the taste you want. The full, rich flavour of Virginia tobaccos. But here's the big difference. Only Vantage has the specially designed filter that gives you so much of what you want in a cigarette with a lot less of what you don't want.

Vantage is not a heavy drag cigarette. You don't have to work hard getting the smoke through so that all the joy of smoking is lost.

Rich taste and easy draw. Good reasons for any thoughtful smoker to consider the new cigarette called Vantage.

We suggest you try a pack.

Warning: Health and Welfare Canada advises that danger to health increases with amount smoked—avoid inhaling. 11 mg. "tar" 0.8 mg. nicotine.

New Life Tough But No Self-Pity

By PAUL MOSS
Times Staff

Life is no easier for Victoria's Ugandan Asian immigrants than it is for any one else in Canada, and it's considerably tougher than the prosperous, comfortable existence they enjoyed in their native country before dictator Idi Amin and his soldiers muscled into power.

But they are too busy working, paying off their debts and carving a place for themselves in the community to wallow in self-pity or nostalgia.

In any case, they have no illusions as to what might have happened had they remained in Uganda.

"We would all have been killed, there's no question about that,' says Madat Hemani.

"Of course we miss the life we had there in the good days; we were born there, after all. But we have law and order here in Canada, some protection.

—John McKay photo

Roshan and Sam Meralli at work in kitchen

Lived in Fear

"These are much more important than the easy life we had there. We lived in constant fear."

Hemani was a wealthy man in Uganda four years ago before he and his family fled from the excesses of black nationalism.

Nothing violent had happened to them — fortunately, they had some highly-placed friends in the army — but the signs were there for all to read: calls by soldiers in the night hours, threats of rape or worse if demands for cash were not readily met, intimidation reminiscent of the Jews' treatment by pre-war Nazi Germany.

Hemani was the proprietor of a wholesale grocery and produce business, and the local agent for Lloyds of London. His wife owned a department store.

Lavish Parties

They had a big house, with servants to do the chores. They entertained lavishly, giving monthly parties for up to 100 guests.

But when they left in 1972 they were allowed to take nothing with them; all assets were frozen by the government. Hemani recalls that he had about $5 in his pocket when he boarded the plane for Canada.

The Hemanis went first to Vancouver but decided to settle in Victoria after a brief visit here. "We just loved the city at first sight," he said. "We have five children and decided it would be easier to raise them here."

When he failed in his early attempts to find a job he decided to re-establish himself in business, and pestered the banks until he succeeded in obtaining "100 per cent financing" to buy the Bob's Burgers drive-in on the Island Highway in March, 1973.

Award Winner

Seven months later the family opened the Shah Jahan restaurant on Fort Street, quickly establishing a faithful local clientele for their spicy curry dishes as well as something of a national reputation.

The Shah Jahan has been awarded first place in the Canadian Restaurant Association's specialty dining category, and the coveted top star rating in a number of gourmet guides.

It's a true family enterprise: Hemani's wife Malek, who always enjoyed cooking for guests in Uganda, is the chef. Eldest daughter Jinnet, 21, is the sari-clad hostess. Another daughter, 17-year-old Minu, is helping out with odd jobs before she goes to McGill University.

Three sons—Murad, 14, Ali, 12, and Nimet, 11 — do their stint after school, acting as bus boys, preparing desserts and so on.

They all work on average of 15 hours a day: seven days a week during the summer months, six during the fall and winter. There are plans to open a similar restaurant in Vancouver.

Same Pattern

In rather more functional surroundings, the daily working pattern is much the same for Sam Meralli and his wife Roshan, who run a restaurant in the Esquimalt shopping plaza under the slightly incongruous title of Piccadilly Fish and Chips.

They bought the restaurant in 1973 with a $10,000 loan from his brother, an architect living in Pakistan. They work about 16 hours a day, says Meralli, and barely manage to make ends meet.

He used to be a dealer in fishing nets and outboard motors, catering mainly to commercial fishermen, in the town of Masaka, about 75 miles southwest of the capital, Kampala.

Meralli says his assets there were worth hundreds of thousands of dollars but, like Hemani, he could not take out anything when he left.

When they arrived in Victoria nearly four years ago he tried to get a job as an accountant, but his age was against him. To eke out the $40 a week they received from Manpower for groceries, his wife worked in a laundry.

She had never had to work before, and all her life had been accustomed to having servants. "For the first few weeks she cried every night when she came home," he recalled.

A little wistfully, he described their earlier life in Uganda as "just like heaven. We had no problems ... life was quite easy."

But both Meralli and Hemani are emphatic that they would never return to Uganda, even if a coup removed Amin and some semblance of political and economic stability returned to a country now suffering under a brutal regime and economic chaos.

"Once you are kicked out you don't have any future," says Hemani philosophically. "It could be good for say five years and then you might have Amin, or worse."

Amin 'Psychopath'

Hemani considers Amin a "psychopath." He first met him about 20 years ago when Amin, then an ordinary soldier, used to come into his store to purchase the occasional item.

"He was not trustworthy even then, and he was a big liar. You could never trust his word whatever he told you."

There are about 15 families from Uganda now living in Victoria, says Hemani. Some of the original settlers moved to other parts of Canada when they couldn't obtain employment, but others have taken their place.

Mrs. A. B. Carson, president of the Greater Victoria Citizenship Council which helped them to find rented accommodation, furniture, clothing and other necessities, considers them well-educated, articulate, willing immigrants.

Adaptable People

"From the beginning they were very adaptable people, ready to take dish-washing and any menial job. They wanted to become self-sufficient as quickly as possible. We admired them," she said.

The families gather twice weekly at the Cedar Hill Community Centre to worship — they are Ismaili Muslims who recognize the Aga Khan as their imam or spiritual leader — and hope eventually to build their own mosque.

But they choose to live in different parts of Greater Victoria because, says Hemani, "we wanted to make new friends and to fit into the society.

"We are all loaded with debts up to here," he smiled. "We can't afford luxuries or holidays.

"But every one of us feels we have been very fortunate. We owe quite a bit to the Canadian people for accepting us."

Severe Blood Shortage

A severe shortage has hit the Vancouver blood bank which could seriously affect Victoria hospitals if the situation isn't eased this week, Gerry Savage, local Red Cross donor co-ordinator said today.

The most serious shortage is in the O-type bloods. At one point on the weekend, the central blood bank was completely out of O-negative, Savage said.

The Red Cross was forced to operate an extended clinic in Vancouver just to keep pace with the needs over the weekend.

Victoria hospitals have not yet been affected, he said, but will be if this week's clinics aren't successful.

Clinics will be open today at Red Cross House, 1046 Fort (at Cook) from 2:30 p.m. to 8 p.m.

Other clinics this week:

Tuesday—Red Cross House, 2:30 p.m. to 8 p.m.

Wednesday — Saanich fire hall on Vernon, 2 p.m. to 8 p.m.

Thursday — Sooke community hall, 3 p.m. to 8 p.m.

Friday — City hall, 11 a.m. to 4 p.m.

Surprise Exercise For Navy

About 750 Esquimalt-based naval officers and men had a surprise call to return to their ships at 3 a.m. today to take part in an exercise on maritime control readiness.

By 8 a.m. the last of the four ships taking part in the exercise, now under way in the Strait of Juan de Fuca, were steaming out of harbor.

Taking part in the surprise manoeuvres are the destroyers HMCS Gatineau, HMCS Kootenay and HMCS Restigouche of the 2nd Canadian Destroyer Squadron and the supply ship HMCS Provider.

Also taking part are aircraft from the 407 and VU 33 squadrons, based at CFB Comox, and carrier strike aircraft from the U.S. Navy's base on Whidbey Island.

The four ships made their way out of harbor through simulated minefields and are now undergoing ship manoeuvres, surface and anti-aircraft firing and other wartime operations.

Search Resumes

A new search for the Voodo jet aircraft which crashed into the sea near Comox July 5, killing two men, began today.

The Esquimalt-based oceanographic vessel Endeavour is using echo-sounding equipment, side-scan sonars and other specialized equipment in a search for the wreckage, which lies in about 400 feet of water of Cape Lazo.

The body of the pilot, Capt. Leslie Cox, 31, formerly of Ottawa, was never recovered. The body of the navigator, Capt. Roy Smith, 29, of Kelowna, was found shortly after the crash.

Late Sailings During Fall

B.C. Ferries today went into their fall schedule but will retain the 10 p.m. sailing from Tsawwassen to Swartz Bay.

Traffic manager Ken Stratford said the late sailing will be retained as a service to Victoria despite the fact only about half-a-dozen cars and about 100 passengers may be on the vessel.

The ferries hold 192 cars and 1,000 passengers. A normal summer trip carries about 130 cars and 750 passengers.

Stratford said the 10 p.m. sailing from Tsawwassen likely will carry loads of 50 to 150 passengers during the fall season.

The fall schedule, effective immediately, reduces the number of sailings to 15 per day in each direction from 19 per day.

Ferries leave Swartz Bay at 7 a.m., 8 a.m. and 9 a.m., but then the schedule varies because of slack periods.

Stratford said customers would be encouraged to pick up schedules which will be available in hotels, motels and tourist centres within a week.

There will be three sailings per day of the Princess of Alberni, which specializes in handling tall vehicles — anything over six feet, five inches.

First sailing of the Alberni from Victoria is 8:15 p.m. Any over-height vehicle arriving at Swartz Bay after 7:30 p.m. would be held for the 8:15 sailing, but these vehicles will arrive at Tsawwassen ahead of those on the 8 p.m. sailing because the Alberni is the fastest ferry on the service.

Stratford said the Alberni will sail at 15 minutes after the hour three times per day and details on these trips would be in the new schedule.

The 15 sailings per day compare with only 12 last year. However, the sailings might be reduced in a winter schedule to be introduced in November.

The new fall schedule took effect Sunday in Nanaimo and created a backlog of cars at Departure Bay during the evening. About 200 people had to spend the night in Nanaimo when they could not get on the last ferry at 10 p.m.

Gregory Nash of Vancouver said he is collecting signatures to protest the reduced service. He just managed to get on the last ferry after arriving at the dock at 6:30 p.m.

An official report by B.C. Ferries meanwhile, show passenger traffic was down 603,521 and vehicle traffic down 205,608 in the June-to-August period.

Traffic had been about three per cent above the 1975 level until June 1, when the fares were increased.

The report shows the biggest decline came in June but losses continued to be substantial in July and August. On the Tsawwassen-Swartz Bay run, the passenger traffic was down 27.5 per cent in June, down 19.6 per cent in July and down 19.5 per cent in August.

Between Nanaimo and Horseshoe Bay, passenger traffic was down 32.9 per cent in June, down 20.8 per cent in July and became worse in August, down 25.9 per cent.

Various spokesmen for the tourist industry in Victoria have blamed the decline in the increase in ferry rates, which were doubled for cars and tripled for some types of recreational vehicles.

★

Ferry Volume Month by Month

The following are the figures released by B.C. Ferries on traffic volume for June, July and August of 1976, and a comparison with 1975 totals for the same months:

Swartz Bay-Tsawwassen

1976		1975
296,241 passengers	June	409,016 passengers
84,521 vehicles		127,620 vehicles
(27.5-per-cent decrease in passengers, 33.7-per-cent decrease in vehicles).		
438,102 passngers	July	545,468 passengers
119,473 vehicles		150,912 vehicles
(19.6-per-cent decrease in passengers, 20.8-per-cent decrease in vehicles.)		
476,598 passngers	August	592,274 passengers
130,180 vehicles		158,160 vehicles
(19.5-per-cent decrease in passengers, 17.6-per-cent decrease in vehicles).		

Departure Bay-Horseshoe Bay

1976		1975
172,023 passengers	June	256,516 passengers
64,104 vehicles		99,664 vehicles
(32.9-per-cent decrease in passengers, 35.6-per-cent decrease in vehicles).		
284,624 passengers	July	359,472 passengers
99,117 vehicles		128,945 vehicles
(20.8-per-cent decrease in passengers, 23.1-per-cent decrease in vehicles).		
309,209 passengers	August	417,582 passengers
105,863 vehicles		143,565 vehicles
(25.9-per-cent decrease in passengers, 26.2-per-cent decrease in vehicles)		

YOUTH MOVEMENT: The armed forces are recruiting them early as Pte. Cherie Pemberton of Canadian Forces Recruiting Centre, Victoria, points out model of jet to Sarah Bennett, 3½-year-old daughter of Mr. and Mrs. James Bennett, 624 Monterey, at Greater Victoria Careers Exposition continuing through Saturday at Esquimalt Sports Centre. (Bill Halkett photo)

REC CENTRE PASSES, GOV'T AID SOUGHT

The mayors of Sidney and North Saanich are to hold a strategy meeting today to plan how to obtain provincial government support for the joint $1.85 million recreation facility, approved overwhelmingly by voters Saturday.

Sidney Mayor Peter Malcolm said today this is the first time two municipalities have banded together in B.C. on such a project.

On behalf of the two municipalities, the Capital Region Board is asking for a $616,000 provincial recreation fund grant, but Malcolm said Recreation Minister Grace McCarthy has not answered a letter sent by him nor replied to telephone calls.

Both he and North Saanich Mayor Paul Grieve said they were delighted at the 73.1 per cent over-all vote endorsing the centre, which is to contain a 25-metre swimming pool and ice arena with seating for 600.

To be built on East Saanich Road south of McTavish, the centre will also have a wading pool for tots and a whirl pool and sauna.

In Sidney, the yes vote was 1,213 while 451 opposed the project. There were 33 rejected ballots. Total number of eligible voters is 4,122.

North Saanich voted 1,061 in favor. There were 385 opposing votes. North Saanich voters approved by 73.3 per cent and Sidney by 72.9.

If the provincial government doesn't act quickly, the entire project can be scuttled because the centre's contract price is only good until November.

"The contractor is ready to start work immediately," Malcolm said. "We are all systems go, but we will not make a start until the provincial government indicates the grant will be forthcoming next year."

In contrast to the elusiveness of McCarthy, Malcolm said Municipal Affairs Minister Hugh Curtis has given his support from the start.

"He tracked us down at the celebration parties Saturday night," Malcolm reported. "He congratulated us on the significant positive vote and indicated a desire to get together on this. He's been quite helpful from the start."

Prisoner Not Back

Colwood RCMP are continuing to search today for Dennis Charles O'Brien, who failed to return to William Head prison midnight Saturday after being out on a pass.

The 51-year-old inmate was sentenced for drug offences.

He is described as six feet, two inches, 185 pounds, with brown hair and eyes and medium complexion.

arthur mayse

On a Warm Evening, a Winged Invasion

THE OTHER DAY I addressed myself to cleaning out our carport, an operation that consists largely of shifting junk and near-junk from one location to another. While so engaged, I disturbed whole colonies of slate-colored wood bugs that had sheltered in our reserve pile of dry alder, and spiders both great and small. In this season when nature's children should be glorying in mellow sunshie, I also intruded on a mute, rheumatic cricket gone into early hibernation under a log-round.

But my most startling find was a survivor from our three-day summer, which if I recall correctly across a gap of months, came and went in early June. This was a groggy black ant.

Not one of the brisk little ants that forage from their headquarters near our crumbling barbecue; the insect under my poised boot-sole was a giant of its kind, shiny as if polished and more than half-an-inch long.

We are not without insect pests in these parts. I'll match our earwigs for size, toughness and plant-destroying appetite with the meanest that Victoria can produce. We have yet to spot a slug, for which relief we're grateful but a time or two on warm evenings, no-see-'ums have swarmed from the grass.

But the winged black ants are something else again, and their annual invasion is welcomed only by trout and by trout fishermen of the more fanatical sort.

The householder regards the visitation in a different light. The only good thing about it is that it is soon over. It can be coped with only up to a point. No matter how secure your window screens and tight your doors, ants are going to get into your house. Apart from their nuisance potential, which includes a nip sharp enough to make strong men jump and swear, they are colonizers without regard for your property rights.

Long after their multitude has vanished from sight, busy workers may be hollowing out a home for themselves in any house timber to which they can gain access.

They are not termites. They belong to the far-flung family of carpenter ants, and I consider them one of nature's mistakes.

Not that I always felt that way about black ants. For years it was my never-realized dream to be on the Cowichan with rod in hand when a hatch began. But the first hatch we experienced overtook us on our place above this drift-piled shore.

It was a warm and muggy evening. We were eating outdoors, at peace with the world, when a large black insect with a double set of gauze-like wings careened to a landing on our picnic table.

Others joined it. Still others clung to our house shingles and explored our back steps. In no time at all, the air was full of winged insects.

They blundered against our faces. They crawled on our clothes. Meanwhile, the first arrival had shed its wings to stand revealed as a black ant of formidable proportions.

"Wonder if they're out on the Cowichan?" I said. "The brown trout will be going crazy."

"We can get along without them in the house," Win said. "Are you sure you shut the screen door?"

I hadn't — not that it would have made much difference. Black ants possess an almost eerie ability to infiltrate a house.

We went inside, with ants for company. A sizeable delegation had preceeded us. We scouted from room to room, armed with tissues. The ant-hunt over and the squished carcasses disposed of, we settled on our couch to read.

I felt the tickle of little feet on the back of my neck.

"It's an ant," Win said. "Don't move. I'll get it."

But her reach with a tissue came an instant too late. The ant nipped. It was like being touched with a hot wire.

At intervals we conducted ant patrols. Before we went to bed, we made a grand round-up, plucking more ants off walls and lamp shades and dislodging a few high-climbers from curtains and ceiling.

"See any more?" I asked Win.

"Not a one," she said. "I think we got them all."

But we hadn't. Still more ants greeted us next morning. The hatch continued intermittently for the next couple of evenings. A week later, we were still picking off the occasional straggler.

So to the mizzly day this week, when I leaned on my broom with foot raised over what surely must be the last lingering stray from this year's hatch. And did I squish it? No need. It had already expired, leaving only its shiny armor as a reminder that summer and the black ants will return.

indoor gardens

By LYNN and JOEL RAPP

DEAR LYNN and JOEL: I read your articles all the time and enjoy them. I'm 73, retired and my hobby is plants. Here is a switch you may find interesting: I have a Shamrock plant that I have nursed along for several months with very little success. I am a firm believer in playing music for may plants and I talk to them all the time, but even though I talked and sang in Irish brogue, my Shamrock failed.

So I took a new pot, one-half inch of sphagnum moss, one plant food tablet (fish emulsion), good fresh, sterilized potting mix and repotted it. Then I put it on a plant cart in an east window and said firmly: "This is Custer's last stnad! Either you grow here or out you go!" Now, two weeks later, it has eight sturdy leaves, one blossom and looks better than it has for a year. I guess plants, like children, obey a firm voice. Thought you and your readers might get a kick out of this!—M.K.

DEAR M.K.: We — and our readers — certainly did. Reminds us of a retired marine colonel who approached us after a lecture once and most seriously asked us if we thought it would hurt if every once in a while he talked firmly to his plants. We believe that plants do indeed react to music, talk, and so forth and told him that as long as there was love behind the firmness, we couldn't see how it could do anything but help. We hope he's among those who read of your experience.

A Little Touch of the Gaelic

elizabeth forbes

Beannachdan bho'n Oban!

Scottish people in Victoria will know I have just written a sentence in Gaelic and that, translated, it means—Greetings (or Blessings) from Oban!

Not that I speak "the tongue" as my father used to call it. Although I often wish now I had listened more closely to him when he tried to teach me some of the words.

That greeting comes from Miss Christina MacGillivray who is in Victoria on a visit to a brother and sister-in-law, Mr. and Mrs. William MacGillivray, 2151 Haultain Street.

She speaks Gaelic fluently. So does her brother, a former deputy minister of agriculture in our provincial government. So do some of their Scottish friends, especially George Macdonald, who lives just around the corner from the brother's home.

You can understand then, that Gaelic has been dominating the conversation when they are all together.

The MacGillivray family, whose forebears came from the islands of Iona and Mull, learned to speak the language of the Highlands through their father, when they were children on a farm at Barcaldine, near Oban.

And, while they have all kept it up, it is Christina MacGillivray who has made the most use of it.

During her active teaching career of 43 years, she taught Gaelic to first and second year children in a choir at Oban's Rockfield School, also to five choirs in Campbeltown, including one group that won the Lovat and Tillibardine Shield, as well as many other awards.

Educated at Ardchahan public school, Oban High School and Jordanhill Training College, this interesting Scottish woman graduated as a teacher when times were hard and there were few openings in her profession.

"However, I made it clear, I would go anywhere, no matter how isolated," she told me in her soft Highland voice.

Result? She was sent to Clashgour Farm on the Duke of Breadalbane's shooting property.

That schoolhouse had one room, no more than six feet by nine feet.

"There were only five or six pupils," she remembers, "and I was my own janitor and handyman."

The school sat out in the heather, some distance from the farmhouse and at least seven miles from Bridge of Orchy, where the nearest shop and the nearest neighbors were located.

"I walked those seven miles to go to dances and to meet the school teacher there who was equally isolated," Miss MacGillivray says.

It was February when she arrived at Clashgour and everything was deep in snow.

When spring came she tried to make a garden but "first the sheep ate the flowers, then the deer ate the leaves . . . so I gave up and, with the help of the children, gravelled all around the little building.

As it turned out that tiny building was the smallest school and the farmhouse the longest and narrowest in Scotland. And while Christina MacGillivray was there, the place was written up in Scottish Field, with pictures that included the teacher and children.

Her second school was on the Isle of Jura in the Inner Hebrides. That appointment came because of her ability to speak Gaelic.

Then there was Campbeltown on the Kintyre Peninsula and finally Oban, from where she retired five years ago.

To make sure her Gaelic does not suffer from lack of usage, now she makes a point of seeking out those who speak the language.

It is still the people of Iona and Mull who are the most fluent, she believes, and she meets bi-monthly with many of them in the Comunan Gaidheadhhch, a Gaelic Society at Oban.

One of her brothers and a sister continue to live on the family farm; another brother is retired in Kinros, and she visits them all frequently.

She is president of a former pupils' association of Oban High School, and she works, part-time, as a proof reader for the weekly Oban Times.

Describing Oban as a place where fish boats land their catches and steamers leave for the Inner and Outer Isles," Miss MacGillivray goes on to correct a myth that many visitors take away from this charming little town in the Western Highlands.

MISS MacGILLIVRAY

It's about "McCaig's Folly," an unfinished replica of the Coliseum at Rome, that sits high on a hill behind the town.

"It was no folly," she says. "McCaig's intention when he started it was to give work to the poor of Oban, during a time of a prolonged depression."

He planned to place a statue of each member of his family in the various niches, but died before he could start that part of the work. And so, today, those nichès stand empty against the sky.

McCaig left a large sum of money to Oban, administered through the McCaig Trust and used for parks and public buildings.

This is Christina MacGillivray's first visit to Canada and to Victoria.

So, it seems fitting, as she has offered us blessings from Oban in Gaelic, that we, in turn, give her a Gaelic greeting — Cead Mile Failte — A Hundred Thousand Welcomes!

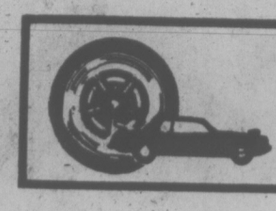

wheels

By MICHAEL LAMM

Dear Mike: I have a 1968 Chrysler Custom Newport with the 2-barrel V-8; purchased new. I'm a nut on service and have always maintained this car religiously. Lately, though, it's gotten hard to start. Used to be, I could push the gas pedal down once and the engine would fire right up. Now I have to pump the accelerator pedal a dozen times or more. I had a tuneup 3,000 miles ago, including a carburetor overhaul. The battery is new. I'm at wit's end. Please help. — DESPERATE

Dear Des: I suspect the choke or your carburetor's internal accelerator pump. The choke might not be coming on, or the pump could be bad or not adjusted right. Check by making the old flashlight test: Take off the air cleaner, look down into the mouth of the carburetor with a flashlight, and then let someone inside the car push down the gas pedal — one quick pump. Gasoline ought to squirt into each throat of the caruretor in two healthy streams. If it doesn't there's something amiss, possibly the accelerator pump, possibly the check valve or jets inside the carb.

Dear Mike: Several weeks ago, you asked readers to help cure the problem of small, imported pickup trucks riding like buckboards. I own a 1966 Datsun L'il Hustler. A spring shop here in town greatly improved my pickup's ride by taking out the rubber overload bumpers, restressing the rear springs to their original rates, and removing the shortest leaf. My Datsun now rides better than my sister's Pinto, and I can still carry a pair of motorcycles in the back. Hope this helps someone. — TRUCKIN'

Dear Truckin': I'm sure it will. Many thanks for passing along your experience.

Dear Mike: In the morning when I first start out in my 1974 Fury, the automatic transmission gives a tremendous jolt as it drops into gear. This jolt occurs in both forward and reverse. As soon as the engine warms up, there's no more jolt. Please help. — JOLTED

Dear Jolted: All engines idle faster during warmup, and your Plymouth has a separate fast-idle adjustment for running cold. This adjustment is apparently set a little high. Try backing off the adjusting screw (at the left of your carburetor) a couple of turns.

Dear Mike: I sometimes have trouble shifting my 1972 Chevy pickup into the lower gears. This is with the 4-speed transmission and 6-cylinder engine. The problem is most pronounced when the engine is cool and most annoying when I'm trying to shift down from fourth or third to second gear going up a steep hill. — SHIFTLESS

Dear Shiftless: Could be a bad second-gear sychronizer in your transmission, but more likely it's the clutch not releasing completely. Check the clutch linkage first. If that's all right, have a mechanic look at the release mechanism inside your bellhousing.

Turkey Keeps

Leftover roast turkey meat may be stored in the refrigerator for 4 or 5 days.

VILLAGE SHOES
2238 OAK BAY AVENUE "In The Village"

GREB Hush Puppies

Wedge leather with plantation crepe sole. Narrow and medium widths 6-11.
Priced at only 18.95

Men's and Ladies' HUSH PUPPIES
A good range of sizes on sale now at only 15.95

8" BOOT
"Golden Glove Elk." Cushion arch insole. Oil-resistant crepe sole. Leather welt.
Price 20.00

6" BOOT
Same as above.
Price . 18.00

9-12

ESQUIMALT SPORTS CENTRE CURLING CLUB

REGISTER NOW CURLING LEAGUES START SEPT. 30
OPENINGS AVAILABLE NITE OR DAY OF YOUR CHOICE FOR MIXED LADIES'—MEN's—SENIORS' LEAGUES PHONE 386-3261 for info. Free Clinic Sept. 25-29 BEGINNERS WELCOME
9-5

GOLD'S FABRICS
Fashion Fabrics and Draperies!
Sale prices good thru Sat. SEPT. 18

"Sew up" BACK-TO-SCHOOL with these Fall Fabric SPECIALS

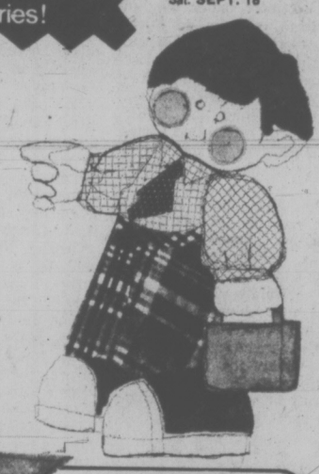

Capture the excitement of a bright new season by sewing your family's fall wardrobe now! Our extensive selection of fine fall fabrics will delight you and our special back-to-school prices won't break your budget!

WOOL-LOOK FLANNEL 60" KNITS
100% POLYESTER
OUR REG. 4.99 ..... 3.48 YARD

REVERSIBLE DENIM
With Plaid or Stripe
Our Reg. 4.99 ..... 3.48 YARD

PINWALE CORDUROY
PRINTS-SOLIDS
OUR Reg. 2.89-3.99 . 2.28 YARD

GABARDINE
POLYESTER AND VISCOSE
60" Wide Reg. 4.99 ..... 2.88 YARD

SHIRT-KNITS
60" Polyester and Cotton
Reg. 2.99 and 3.99 .. 2.28 YARD

CLASS-ROOM CUTTING BOARDS
Reg. 4.98 To 5.98 ... 3.78 YARD

TARTAN PLAIDS
BOTTOM WEIGHT 60"
Polyester & Acrylic Reg. 6.99 . 4.88 YARD

Values for your home!

"RAGTIME"
GINGHAM-CHECK CHILDREN'S PRINT
For Home and Dorm
2.48 YARD

"NHL"
HOCKEY PRINT
All Cotton 45"
Reg. 3.49 2.48 YARD

GOLD'S FABRICS

FABULOUS FUN-FURS
FOR CAPES—COATS AND DECORATING
OUR REG. 9.99 ... 7.48 YARD

We Guarantee Everything We Sell
... if you're not completely satisfied, we'll promptly and cheerfully refund your money. Depend on it.

9-13

DR. W. NEVILLE
announces the opening of his office for family practice starting
September 20, 1976
at
145 MENZIES STREET
Temporary Phone Number: 383-9533

*Blink Bonnie
HILLSIDE MALL
595-6262

Presents the Lancome Promotion
AUTUMN 1976

NUTRIX
Nourishing and soothing cream for dry and normal skins ... 1-oz. 6.00 2-oz. 8.50

HYDRIX
Day cream, hydrating, ultra gentle, protecting, ensures the comfort of sensitive skins ... ¾-oz. 7.50

LANCÔME
PARIS

Blink Bonnie
Hillside Mall
Victoria, B.C.

LANCOME
Makes beauty more beautiful

Blink Bonnie
Hillside Mall
Victoria, B.C.

Promotional Offer
seven
$7.00
DOLLARS
A value of
After a purchase of $15.00 or more of any Lancôme or perfumes Guy Laroche you may use this $7.00 cheque toward any purchase of Lancôme products or perfumes Guy Laroche
Lancôme Representative
Customer's Signature
From Sept. 13th, 1976
Valid until Sept. 25th, 1976
Valid after a minimum purchase of $15.00

"Come in" and see Miss Julie visiting beauty consultant, on Wed., Thurs. and Fri., Sept. 15, 16 and 17

9-13

GREEN TOMATO GLUT? PICKLES AREN'T ONLY ANSWER

hilda beastall

By HILDA BEASTALL

Don't despair if the green tomatoes don't ripen before frost. There is no need to be doomed to jars of pickle and chutney all winter. Instead you can enjoy an endless variety of muffins, cookies, pies, as well as vegetable casserole dishes which substitute for meat dishes, all using green tomatoes.

These and other imaginative recipes, from wine to the inevitable relishes and pickles, will be found in Paula Simmons' Green Tomato Cookbook which came last year into local bookstores. Priced at $2.95.

Using green tomatoes in everyday cooking is not a new idea however, for this coastal Victoria area is right on the edge of tomato growing country. Occasionally with a slow spring start, a cool summer and early fall, we are faced with more green fruits than can be comfortably kept for ripening indoors. So I have made up stveral recipes from what has been done with green tomatoes in past years when our own crops were bigger than now.

The minerals and vitamins are present in useful amounts in green tomatoes, though varying from those in sunripened red fruits, and we discover that the salt (sodium) is considerably lower, making green tomatoes even more suitable for low-salt diets than are the red.

The most common way to use some of the fruits is to brown in a frypan or electric skillet as a fine addition to serve with what I call vegetable pancakes.

Cut thick slices of tomatoes, dip in beaten egg, then coat with wholewheat flour and brown slowly in soft margarine. Turn and brown second side. Keep hot while making pancakes in same pan, using wheat bran, wheat germ and soy flour as detailed in my recent recipe Favorite Pancakes. Add to the recipe grated carrot, onion, and chopped kale.

There are a wonderfully satisfying pancake, and the slight tartness of the green tomatoes as a garnish really adds a fine finish.

The flavor of green tomatoes in a fruit pie is a puzzler unless you know the ingredients. It reminds me of the first Yellow Transparent apples we used to get in summer. If you like, try the pie first with apples as one quarter of the fruit filling quantity.

The procedure is the same as for any fresh fruit pie, although you will want to cut down on sugar by using fresh, or dried, leaves of the herb angelica which has been in great demand locally. This is not a substitute sweetener but it lessens the tartness of acid fruits. Thus less sugar is required.

Lemon juice has been used by several generations of home cooks to lessen fruit acidity and thus to use less sugar, and so we use some lemon with the angelica. Add about one quarter of the usual amount of sugar for a pie. In fact you can in time get the sugar down to about 2 tablespoons for a nine-inch apple or green tomato pie.

Green Tomato Pie

3 cups sliced green tomatoes
¼ cup sugar
1 Tbsp lemon juice
1 Tbsp chopped angelica leaf
2 Tbsp oat flakes OR millet flour
pinch of powdered ginger OR cut pieces candied ginger
¼ cup water (approx)
2-crust pastry, see below

Cut out the top hard part of the core of each green tomato. Do not skin. Slice, and cover with boiling water for 10 minutes to soften slightly. Drain, and keep water to use later in recipe.

When cooled, arrange slices on unbaked pie crust.

In a small bowl combine other ingredients except water. Add enough of tomato-soaking water (now cooled) to make a thinnish sauce. Pour over the tomatoes.

Cover with top crust. Pinch edges together with knife and finger. Cut a few holes in top for escape of steam.

Pastry for 2-crust pie:

1¾ cups unbleached flour
3 Tbsp wheat germ
1 Tbsp brewer's yeast
¾ tsp salt
½ tsp salt
½ cup soft margarine
3 Tbsp fresh lemon juice
¼ cup cold water (about)

Mix dry ingredients together in bowl. Fork in soft margarine. Add gradually, lemon juice and just tnough water to form a ball of dough that comes clean from sides of bowl.

Roll out, and line a 9-inch pie plate with half a pastry. Fill as described above and cover fruit as suggested. Pie serves 4 to 6.

Now for a quick lunch dish made with green tomatoes. This is from an old Eastern Canada recipe.

Green Tomatoes on Toast

3 Tbsp soft margarine
4 large green tomatoes, sliced
1 large onion, in chunks
3 large apples, in chunks
½ tsp salt
pinch of ginger
1 tsp sugar
1 cup water, or vegetable stock

Melt margarine in saucepan. Add all ingredients except water. Cover and simmer gently 15 minutes. Add water and simmer until mixtures thickens, about 45 minutes. All fruits should be tender.

Serve on crisp wholewheat bread or homemade buns. Serves 3 or 4.

Some gardeners are reporting plentiful ripening of tomatoes, but others in slower districts are calling to know how to use quantities of green fruits.

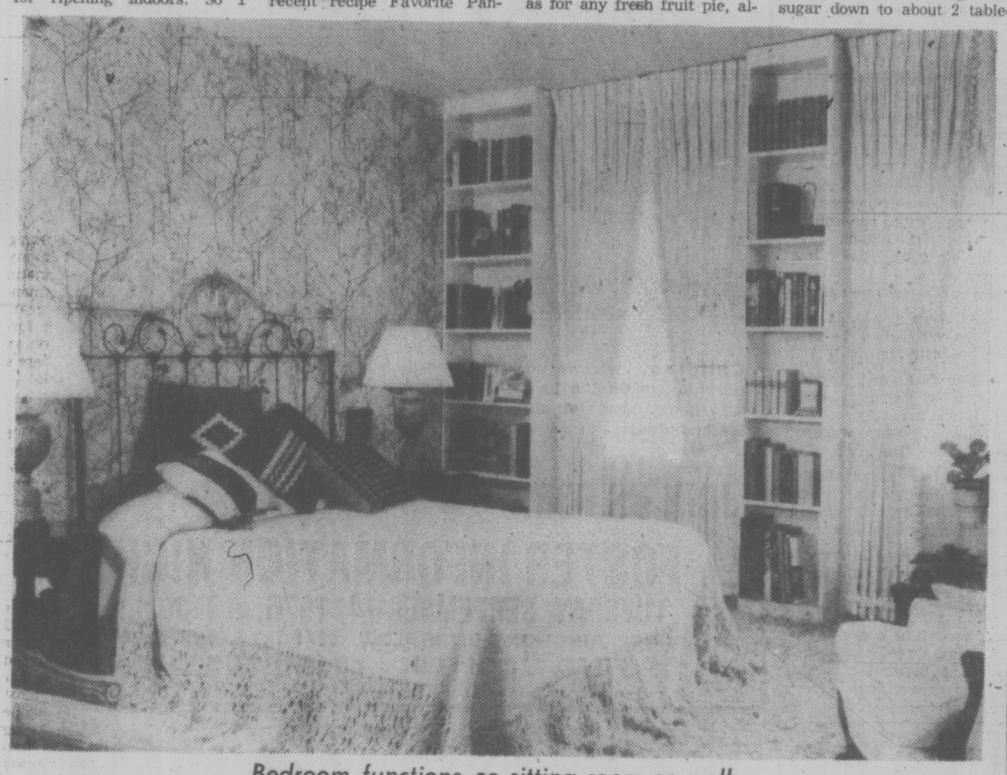

Bedroom functions as sitting room as well

Compromise in Bedroom

By PAULINE GRAVES

When a woman and a man share a bedroom, the decor should be a compromise or a mixing together of tastes. Even though a woman might adore fluffy, pretty things in pastels, she should consider how her husband would look and feel in this background. And although most men would prefer dark colors and heavy, masculine furniture, this usually would depress their wives.

Here is a bedroom, by Ray and Jim Wark, that is pretty, but which caters to both male and female tastes. The heaviness of the handwoven bedspread offsets the delicate, and feminine, brass and iron headboard. But even the spread is tempered, with an extra wide fringe border that lightens the overall look, making it perfectly acceptable to husband and wife.

The wall, too, reflects a combination of tastes. Semi-tailored tie-back draperies frame the windows. No man could object to them or consider them "fussy". However, adding an architectural detail to the room, floor to ceiling bookcases between the windows, was an inspired idea. This otherwise unusable area is put to work, there is space for books where otherwise there would not be any, and the book jackets add color to an otherwise bland wall. The strong, vertical lines of the narrow shelves visually add height to the room, aiding an illusion of spaciousness. Another good trick employed here are the floor to ceiling draperies which disguise the average size, double hung windows, and which match the vertical thrusts of the bookcases.

PINE-NUT SPINACH

Frozen spinach never had it better!

2 packages each 10 ounces frozen leaf spinach
2 small garlic cloves, minced
2 tablespoons pine nuts
2 teaspoons golden raisins
3 tablespoons olive oil
Salt and pepper to taste

Cook spinach according to package directions and drain; press out moisture. In a medium skillet lightly cook the garlic, pine nuts and raisins in the oil; add spinach and salt and pepper; toss well. Makes 4 to 6 servings.

Montague BRIDGMAN Ltd.
China Crystal Gifts
811 Government St 383-0821

NEWLY ARRIVED BATH ACCESSORIES
Exciting colors in bath mat ensembles ... intriguing combinations in brass and brown in wall and floor accessories ... medicine cabinets in wicker and wood.
Stop in and Browse
Make Your Bath "Part of the House"
THE WATER CLOSET
1640 Oak Bay Avenue
Between Richmond and Fort
Look for the Red Awnings
595-1123
9-12 Exclusive Distributor for World Mosaic Ltd.

Rose's Jewelers Proudly Presents
Silhouette
A NEW SERIES OF DIAMOND ENGAGEMENT AND MATCHING WEDDING RINGS BY COLUMBIA

See them today at
Easy Terms
Chargex
MasterCharge
1317 DOUGLAS ST.
DOWNTOWN
ROSE'S LTD. JEWELERS
9-12

Let it Rain, Sweet Georgia, with a sale-priced wig, you'll look sensational anyway!
Sweet Georgia by Mademoiselle Tress. A medium length wig with the popular "bustle" back. Lightweight, with a capless construction that's cool and comfortable. Easy care, fun to wear, Modacrylic fibre in natural shades that flip from dark to light, auburn to grey, and frosted, too. Best of all this wig was priced at $45 — and you'll save 23.01 if you buy it by closing time, Saturday, Sept. 18.
Sale, each 21.99
Wigs, Second Floor
Hudson's Bay Company

PICK A PAIR!
SINGER SCISSORS SAVE 20%!

C-898 Reg. $9.98 $7.98†
8½" MULTI-USE SHEARS have contoured, cushioned plastic handles and knife-edge blades to cut any fabric.
C-808 Reg. $9.98 $7.98†
8" POLYESTER SHEARS are specially designed for effortless cutting of knit and stretch fabrics.
C-868 Reg. $7.98 $6.38†
8" DRESSMAKER SHEARS are bent for flat, smooth cutting. Also: 7½" left-hand model—Style C-828

SALE PRICE
C-867—7" Bent Scissors Reg. $6.98 $5.58†
C-885—8½" Black Handle Reg. $6.50 $5.20†
C-809—8½" Pinking Shears Reg. $14.98 $11.98†
C-807—7½" Pinking Shears Reg. $12.98 $10.38†
C-848—Left-Hand Pinking
157—7" Barber Scissors Reg. $6.98 $5.58†
C-811—11" Polyester Scissors Reg. $15.98 $12.78†
C-810—10" Tailor Scissors Reg. $13.98 $11.18†
C-858—8" Bent Scissors Reg. $6.98 $5.58†
C-805—5½" Sewing Scissors Reg. $4.98 $3.98†
C-816—6" Double Pointed Reg. $4.98 $3.98†
C-847—7" Trimmer Reg. $5.98 $4.78†
C-846—6" Trimmer Reg. $4.98 $3.98†
C-814—4" Embroidery Scissors Reg. $3.98 $3.18†
180—Kitchen Scissors Reg. $7.98 $6.38†
†Price may vary.
SALE ENDS SATURDAY, SEPTEMBER 18, 1976.
SINGER
Sewing Centres and participating Approved Dealers
DUNCAN 748-8643
VICTORIA Hillside 595-4545
NANAIMO 453-4622
9-13

TAKE OFF WITH THE WORLD'S MOST EXPERIENCED WAISTLINE.

The Weight Watchers® Organization
More than 5,000,000 hours of classroom experience.
More scheduled departures to your goal weight than any other organization. (Which means a meeting time and location that's right for *you*.)
19 Personal Action Plan™ "modules" to help you stay on course between meetings.
And more.
After all, when you finally decide to get away from your weight problem, doesn't it make sense to go First Class? WEIGHT WATCHERS The Authority.

YOU'RE THIS CLOSE TO LOSING WEIGHT!

*Langford Centennial Hall
1011 Goldstream Tues. 7:00 p.m.
*First United Church
923 Balmoral
Tues.—7:00 p.m., Wed.—7:00 p.m.
*Norway House
1110 Hillside Ave.
Thurs. 1:00 p.m., Thurs.—7:00 p.m.
*Esquimalt United Church
500 Admirals—Mon.—7:00 p.m.
*Saanich Library,
880 Seymour Ave., Wed.—10:00 a.m.
For further information, dial direct—toll free 112-800-663-3354.

Ask Jennifer

Working Up a Sweat May Save Your Life

Putting your heart into an exercise program could save your life.

Bowling occasionally, a few calisthenics or even a weekly exercise just isn't enough. You have to work up a sweat! Don't let that scare you off. Try it — you'll like it!

Dear Jennifer: I thought I got enough exercise looking after my home and family but I find I'm winded and exhausted after any strenuous activity. Would jogging help me get into shape? — Mary Sue C., Victoria, B.C.

Before you start any exercise program designed to make your heart beat faster, check your general state of health with your physician.

The right exercise can give you the strength you need to do your work with ease and have leftover reserve for recreation. It can even improve your sex life.

The most important exercise involves vigorous activity for the entire body. It will make your heart beat faster, make you breathe deeper and make your blood vessels expand to carry oxygen quickly to the cells of the body.

Jogging would be a good form of exercise to "put your heart into."

Start off slowly. Expanding your level of endurance gradually and comfortably is the only way to have a successful and continuing daily activity.

Begin by walking a mile at a pace that makes you sweat. Walk 20 blocks on city streets or measure one-half mile on the odometer of your car and walk to that point and back. Rest if you become tired. Do this three times a week.

When you can accomplish this with ease, do the distance in a faster time or extend the length of the walk each day.

If at any time you feel dizziness, chest pain or nausea return to your original pace for a few days.

When you can fly through this routine with energy to spare, begin to jog one minute and walk one minute. Gradually decrease the time spent walking.

Here are a few more tips:

—Cool down slowly. It permits the circulation to slow down gradually.

—Never sit down to rest directly after strenuous exercise. If you are jogging, slow to a walk. If you are walking, change it to a stroll.

—Don't take a hot shower or sauna directly after vigorous exercise. Wait 15 minutes, then make it a tepid shower.

—Don't jog until 30 minutes after a light meal; 90 minutes after a heavy dinner.

Three times a week will work as well as every day — but miss three weeks and you're no better off than if you had never started. Sorry about that!

dear abby

He's Dead, So Cut Him Down

DEAR ABBY: I recently met a man I thought was together. He's 29, handsome, a smooth talker and single. The relationship went fine until I caught him in a few lies, then I did a little detective work.

I became suspicious when he told me he had a "weekend" job. I discovered that he is engaged to another woman. He told her if anyone contacted her and asked her any questions about him, not to give out any information because some "nymphomaniac" was chasing him!

Meanwhile, he checked up on me to find out what my assets are (I'm a widow and well enough off, so I don't have to work, but I'm not rich enough to support him, which I'm sure he had in mind.)

Should I let him know I am on to him? Or give him enough rope to let him hang himself? — DISGUSTED.

DEAR DISGUSTED: Never mind the rope. He's already hung himself where you are concerned. Cut him down.

DEAR ABBY: My 13-month-old child, Pam, is teething and she chews and bites everything in sight. Pam was crawling around on the floor with my sister's little boy who's 8 months old, and she bit him. Naturally the boy was frightened, so he screamed.

My mother-in-law who was there at the time became furious and ordered her 9-year-old to bite Pam. The girl bit Pam on the arm, leaving teeth marks, and Pam screamed so hard, she nearly went into hysterics. (Pam didn't leave any teeth marks on her cousin).

When I told my husband about this, he sided with his mother, saying it was an old-fashioned remedy for breaking children from the habit of biting.

My mother is old-fashioned in many ways, and she said she's never heard of this remedy. Have you? Thanks for your opinion. — PAM'S MOTHER.

DEAR MOTHER: No. But I have heard that a human bite can be more dangerous than an animal bite if the skin is broken. Teething children should be p r o v i d e d with teething rings—not cousins.

DEAR ABBY: My youngest daughter is going to be married soon. Her father is completely paralyzed and can't give her away. I was teasing her and said that I would give her away, and she said she would love it because she has two brothers and she would rather not choose between them.

The lady who directs weddings said it would be all right. I need your opinion. Should I give my daughter away? Or would it look silly? — MOTHER OF THE BRIDE.

DEAR MOTHER: It's your daughter's day. Let her do as she wishes. I think it's a wonderful idea.

Brown Is Young

Don't worry about chicken having dark bones. They're the sign of a young bird.

LITERACY LACKING

CALGARY (CP) — Journalists and teachers must work together to improve literacy among young people, Frank Swanson, publisher of the Calgary Herald, told a teachers seminar.

"We are both in the education field, you as teachers, and we as newspaper people trying to inform the public," Swanson sid.

Many university graduates who apply for writing or editing jobs at the Herald "are among the worst spellers I have ever encountered," Swanson said.

"Many of them simply have no ability to compose a simple grammatical sentence or paragraph."

Children, whose own parents are unable to care for them, need temporary foster homes.

JOIN US FOR:
FOSTER INFORMATION NIGHT
TUESDAY, SEPTEMBER 14, 1976, at 7:30 p.m.
LOUNGE, JUNCTION CENTRE BLDG., 1627 FORT ST., VICTORIA, B.C.
FILM . . . COFFEE . . . and DISCUSSION
For more information: DEPT. HUMAN RESOURCES at 598-5121

Daisy...Daisy...Come Get These
OLD FASHIONED BARGAINS

$1.49 DAY TUESDAY

TUES., SEPT. 14
1 PAIR PANTS or 1 SUIT JACKET
1 SKIRT or 1 SPORT JACKET
1 SWEATER or 3 TIES
YOUR CHOICE CLEANED FOR 1.49

20% DISCOUNT ON ALL OTHER DRYCLEANING
Personal or Household
N.B. We reserve the right to surcharge garments requiring special attention

One HOUR "MARTINIZING"® CERTIFIES
THE MOST IN DRY CLEANING

AT ALL 8 LOCATIONS IN VICTORIA:
Colwood Plaza 478-3014
Esquimalt Plaza 386-8641
Fairfield/325 Cook 384-5031
Jubilee/1771 Fort 595-8912
Royal Oak Plaza 479-4041
Town & Country/3457 Saanich 388-9821
Hillside Plaza 595-3722
University Heights Plaza 477-8323
9-12

Saba's
Sh-h-h-h
Whisper
save during our
Whisper fall panty hose and hosiery sale
Sept. 8-18th inclusive

One size panty hose
All sheer sandalfoot.
Reg. 99¢ pr. sale price ... 84¢ pr. 3 pr. $2.40
Sized panty hose with panel back
All sheer reinforced toe and reinforced pant and toe and Tall Girl.
Reg. $1.59 sale price 1.35 pr. 3 pr. $3.95
Queen size panty hose
Mini (for the shorter figure) or Maxi (for the taller woman).
Reg. $1.69 sale price $1.43 pr. 3 pr. $4.15
Knee highs
Reinforced toe and comfort top.
Reg. 79¢ pr. sale price ... 67¢ pr. 3 pr. $1.98
Anklets and footsox
Perfect with slacks!
Reg. 69¢ pr. sale price ... 58¢ pr. 3 pr. $1.69
Available in popular shades of Downtown only
Ultra sheer Monvelle support panty hose. Small, average, tall & queen size. Amberglow, classic beige, taupemist.
Reg. $4.50 pr. sale ... $3.82 pr.

Visit our Hosiery Department today!
1130 Douglas St. 384-0561
Use your Saba Charge Card, Chargex or Master Charge
9-12

Saba's
FABRIC SALE
SABA DAYS STARTS TUESDAY

TUESDAY DOOR-OPENING SPECIALS
½ PRICE AND LESS

54" Wool
Suit and coat weight. Values up to $15 yard.
SALE PRICE ... 6.99 yd.

54"-58" Suitings & Tweeds
Great selection of weights in checks, stripes, tweeds.
Reg. value $8-$10 yard ... SALE PRICE 3.99 yd.

60" Dressweights & Suitings
Hand-washable checks and plaids in monotones.
Reg. value $4-$5 yard ... SALE PRICE 1.69 yd.

60"-70" Courtelle Doubleknit
100% Acrylic dress and suitweight. Hand wash. 10 fashion shades.
Reg. value $8 yard ... SALE PRICE 3.99 yd.

WED., THURS., FRI., SAT., ONLY!
20% OFF!
ALL REGULARLY PRICED FASHION FABRICS

Absolutely every yard of our regularly priced merchandise is on sale! Save on our lovely import collection, including: ITALIAN sweater knits • ENGLISH wool doubleknits • Viyella from Britain • Jersey Jacquards from SWITZERLAND, ENGLAND, and GERMANY • Velvets • Velours

Superb Quality for Less • Personal Shopping Only

MANY OTHER UNADVERTISED SPECIALS

SCISSORS
Henckels, Made in Brazil
8½" MULTI-USE SHEARS FOR ALL YOUR CUTTING NEEDS.
Lightweight and superbly functional. Reg. value $10. SALE PRICE 7.49

Visit our Fabric Department Today!
Use your Saba Charge Card, Chargex, or MasterCharge
1130 Douglas St. 384-0561
9-13

Getting to Know a Good Stripper

hand around the house

By A. J. HILL

(c) 1976, Popular Science

Just about every little junk shop in the country has one: a fine piece of furniture buried under a dreadful finish. It may be a solid oak table obscured by coat after coat of checked and chipping varnish. Or a beautiful cherry or mahogany dresser painted pink for a baby's room many years back. Whatever it is, you can make it look as good as new by removing the old finish and applying a new one.

The only rub is removing that old finish. It's going to take a lot of time and effort to get it off, especially if the piece has been recoated several times over the years. You can save yourself a lot of bother by taking the piece to a furniture stripper and letting him do the work. For not much more than you'd spend for paint and varnish remover, a stripper can get the piece cleaner than you could because he has the chemicals and the equipment to make the job easy.

But before you turn a piece of furniture over to a stripper, find out just how he'll do the job. There are two basic chemical systems used by strippers, and only one of them is suitabale for stripping furniture — especially old furniture.

What you want is a stripper who works with chemical solvents. These are the same chemicals you'd get if you bought a can of paint remover at a store. The only difference is, the stripper has a big vat of the chemical, so he can soak your piece in it, reaching every nook and cranny. Chemical solvents will attack paints and varnishes, but they'll leave old glues and veneer cements alone. That's good.

What you don't want is a stripper who uses a hot caustic system. This is usually a hot solution of water and lye. It does a great job on paint and varnish, but it also softens old animal glue and veneer cements. Result: Your piece may fall apart, veneers and inlays may peel off or at least begin to lift around the edges. In addition, the water may raise the grain of coarse-grained woods, leaving you with a sanding job that's more work than removing the old finish would have been.

Hot caustic systems are fine if you want to strip a set of old shutters, or maybe your front door, or some heavily painted wrought-iron lawn furniture. But don't let anyone soak an old piece of furniture in lye.

How do you pick the right stripper? Take a look at his operation. Strippers always have stripped furniture waiting for customer pickup. Take a look at it and see how well it has been cleaned. Pay special attention to pieces of furniture with carvings. Look to see if there is still a residue in the valleys of the carvings.

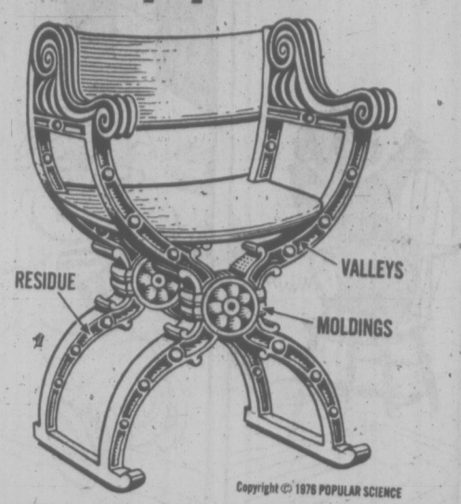

Copyright © 1976 POPULAR SCIENCE

And check around moldings or whatever two pieces of wood meet at an angle. I've seen some strippers that leave you with no more prefinishing work that a little bit of light sanding. Others leave so much residue behind you'll have to go after it with some paint remover of your own.

fine furniture • paintings • prints

THE ISLAND GALLERY

2188 Oak Bay Avenue Tues - Sat.

Hampshire House Dress Shoppe

Our Bountiful Array of Fall Fashions Has Arrived!

We've:

• Dresses • Pant Suits

• Blouses

to suit the descriminating lady!

Come Choose Yours Now!

2247 Oak Bay Ave. 598-1613

Store Hours: 9 to 5 Tues. to Sat.

9-13

Victims Talk Out Cancer Fears

TORONTO (CP) — A weekly meeting of cancer patients at which they can discuss their fears and problems with other patients and medical workers substantially reduces the patients' stress, says a study released Friday.

The study, conducted by Mary Vachon, a nurse with the community resources section of the Clarke Institute of Psychiatry here, involved 168 women with breast cancer. Sixty-four of the women attended the meetings.

Miss Vachon said group meetings have been developed in other centres, but other groups have either focused on discussions or death and dying or made no attempt to measure the effectiveness of the group.

"While the subject of death is occasionally discussed, the focus is on living with the disease and coping with some of the problems it entails," she said.

The study was based on questionnaires the women filled out at the beginning and end of treatment.

Miss Vachon said the study showed that patients who could attend the meetings were under less stress, talked more frankly about their illness and said they found other patients and staff more helpful.

They also were more satisfied with their treatment, she said.

Police Search For Shy Swain

BELLEVPE, Wash. (AP) —An ononymous admirer who has been leaving red roses and unsigned notes on a young woman's car is being sought by police after receiving complaints. The woman said her boy-friend was jealous and angry about the roses and politely worded note and plans to "stake out" her apartment until the shy swain shows up again.

Quality Counts

UBANA, Ill. (AP) — The working mother may be involved in more activities with her children than a mother who is always home, says Lynda Harriman, family life specialist at University of Illinois. She may strive to compensate for her absence during the day and put more into the quality rather than quantity of time spent with the family.

SHOES . SHOES . SHOES . SHOES . SHOES . SHOES . SHOES . SHOES . SHOES

NATURALIZER

COMFORT... ALL DRESSED UP

Isn't that just like Naturalizer? Putting you at ease with the remember-when elegance of a soft leather dress shoe. And treating you to hidden comfort as only Naturalizer can!

Drifter

Black, Brown, Chili, Leather. Sizes 5-11 Collectively

"Shoes for All the Family"

EXCLUSIVE OAK BAY DISTRIBUTOR FOR LADIES' NATURALIZER SHOES

ALLEN SCHLATTER Owner

Thirty Years of Shoe Experience to Serve You

oak bay Tyke & Teen SHOES

2215 OAK BAY AVE.

"Next to Oak Bay Hardware"

595-1144

HOURS: Tues. to Sat. 9 a.m. to 5:30

FALL FUN FOR Y's YOUNG FOLK

(TODDLERS TO TEENS)

CLASSES START THE WEEK OF SEPTEMBER 20

8 WEEK TERM

PRE-SCHOOL PROGRAMS

Swim Instruction (36-48 months old) (with parents) Monday 9:45-10:15 a.m. — 'Y' Members $7, Non-Members $9

Gym and Swim (30-36 months old) (with parents) Wednesday 1:30-2:30 p.m. — 'Y' Members $14, Non-Members $18

Gym and Swim (36-42 months old) (with parents) Wednesday 2:00-3:00 p.m. — 'Y' Members $14, Non-Members $18

Family pre-school Gym and Swim (Informal Instructions) Friday 1:00-2:00 p.m. — 'Y' Members $14, Non-Members $18

BOYS' GYMNASTICS (8-15 years old)

MONDAY AND 4:00-5:00 p.m.
SATURDAY 1:30-2:30 p.m.
45 MINUTE CLASS ONCE WEEKLY
'Y' Members $5, Non-Members $12

SWIM LESSONS* (6-14 years old)

MONDAY OR WEDNESDAY OR FRIDAY OR SATURDAY
45 MINUTE CLASS—ONCE WEEKLY — $12

TEEN ALL LEVEL SWIM INSTRUCTION* (13-17 years old)

(Stars 1-3) TUESDAY 6:15-7:00 p.m. — $12
(Stars 4-6 and Master Swimmer FRIDAY 6:15-7:00 p.m. — $12

* A Youth Membership includes these classes at no extra charge.

EXPLORING GYM (6-12 years old)

¾ hour classes SATURDAYS 9:00 a.m.-1:30 p.m. — 'Y' Members only

JUDO (8-17 years old)

1 hour classes SATURDAYS 9:00-11:00 a.m. — 'Y' Members $10
(13-17 year old girls) SATURDAYS 2:30-3:30 p.m. — Non-Members $15

BALLET

6-9 years old TUESDAY 4:30-5:30 p.m.
10-15 years old TUESDAY 7:00-8:00 p.m.
12-15 years old SATURDAY 4:00-5:00 p.m.
'Y' Members $5, Non-Members $10

SCOTTISH COUNTRY DANCE (8-14 years old)

THURSDAY 4:00-5:00 p.m. 'Y' Members $5 Non-Members $10

REGISTER TODAY

YM-YWCA, 880 COURTNEY ST.

FOR MORE DETAILS:

386-7511

9-12

Ending Soon!

20 visits $20

Offer is for first time Spa visitors age 21 and older. Must be used in 5 weeks. Long-term memberships will be presented and an incentive will be offered for enrolling on a long-term membership on your first visit.

EUROPEAN SPA FITNESS CENTRES

You can change your life at the Spa

PHONE 595-5252

1570 Hillside Ave.

In Nanaimo, 754-2355 755 North Terminal

Call Tonight till 10 p.m.

9-13

WAREHOUSE FOOD STORES

3475 QUADRA ST.
BURNSIDE PLAZA
47 SONGHEES RD.
877 GOLDSTREAM, LANGFORD

Quadra, Langford and Burnside Plaza Stores Open Sun., 10 a.m. to 6 p.m.

Prices Effective SUN., MON., TUES.

OPEN EVERY NIGHT 'TIL 9
SAT. 'TIL 6

We Reserve the Right to Limit Quantities

WHILE STOCKS LAST

CHUCK STEAK Grade A, Grain fed. lb. 79¢

FRESH GROUND BEEF Regular, lb. 69¢

PORK CHOPS Lean, from grain fed porkers. lb. 1.37

BACON By the piece, lean lb. 89¢

NO. 1 BLACK RIBER GRAPES 4 lbs. $1

CORN ON THE COB Local, fresh, DOZ. 99¢

BELL PEPPERS Large, green EACH 8¢

EGG-O WAFFLES Frozen. Regular or Blueberry. PKG. 59¢

YORK FROZEN MEAT PIES Turkey, Beef, Beef and Kidney EA. 39¢

CAMPBELL'S TOMATO SOUP 5 TINS 1.00

DAD'S COOKIES VARIETY PACK Giant 28-Oz. 1.29

BOSTON CORNED BEEF LOAF Oblong Tin 89¢

FAMILY CIRCLE

"Hi, Grandma! We had to take a bath 'cause you were comin'."

DENNIS THE MENACE

DUMPLINGS

HAGAR

PEANUTS

BROOM-HILDA

MISS PEACH

B.C.

WIZARD OF ID

APARTMENT 3-G

NANCY

MARK TRAIL

The Bridge Expert

By FRED KARPIN

When today's deal was played in team-of-four match, both because he did not play the small slam contract. At the first table, the slam was in a suit, and declarer fulfulled his contract by simple, normal play. At the second table, the slam was played at notrump — and declarer went down because he did not play the hand correctly.

	NORTH	
	♠ J64	
	♡ 754	
	◇ 83	
	♣ AQ742	
WEST		EAST
♠ 97		♠ 82
♡ AQ983		♡ 106
◇ 74		◇ KJ109652
♣ J1086		♣ 93
	SOUTH	
	♠ AKQ1053	
	♡ KJ2	
	◇ AQ	
	♣ K5	

The bidding:

East	South	West	North
3 ◇	4NT	Pass	5 ◇
Pass	6NT	Pass	Pass
Pass			

Opening lead: Seven of ◇.

When the deal was played originally, the bidding was the same on the first round. But on his second bid South chose to bid six spades, rather than six notrump. West's diamond opening lead was covered by East's king and South's ace.

Afttr picking up the four outstanding trumps in two rounds, declarer cashed the king, ace and queen of clubs, discarding the two of hearts on the third club lead. A fourth club was then trumped, establishing dummy's fifth club as a winner. Reentering dummy via the trump jack, South then discarded his jack of hearts on the fifth club. His only loser was a heart trick.

At the six notrump contract, West again opened a diamond, East's king falling to South's ace. South then cashed six spade tricks, discarding two hearts and one club from dummy. West, having four discards to make, tossed away three low hearts and his remaining diamond. Now South made a mistake: he played the king, ace and queen of clubs, hoping for a 3-3 division of the six adversely held clubs. When this division failed to materialize, West's ace of hearts and jack of clubs took the last two tricks.

After running his six spades, declarer should have cashed his queen of diamonds. West would have been squeezed had he done so. His last six cards were the A-Q of hearts and the J-10-8-6 of clubs. On the diamond ace, West, in order to guard his clubs, would have tossed away the heart queen.

South, visualizing the exact situation, would then have surrendered his jack of hearts to West's ace (while South still possessed the club king as an entry). South's heart king would then have become his slam-going trick.

CRYPTIC CROSSWORD

ANSWERS TO FRIDAY'S CROSSWORD

ACROSS

1 Party spirit
9 Wariest
10 Elder
11 Towed
12 Fall out
13 Hailed
15 Toss up
18 Oppress
20 Exile
22 Rears
23 Enamour
24 Philatelist

DOWN

2 Arrow
3 Treadle
4 Set off
5 Ideal
6 Indoors
7 Switchboard
8 Write poetry
14 Impeach
16 Overall
17 Assent
19 Easel
21 Idols

CLUES

ACROSS

1 Yield sound grain (4)
3 Find code has been given in tust (8)
8 A method from home (4)
9 Such a conveyance is a vehicle carrying one in anger (8)
11 The price athletes pay? (7,5)
13 Is he mightier than a swordsman? (6)
14 Perhaps the ploughman expects dividends from them (8)
17 Publicity material from printing operative on strike? (5,4-3)
20 Glad-rags of use to show people (8)
21 A wonderful punishment, it would seem! (4)
22 Prepare to greet day, perhaps (3,5)
23 Make the giant go back again (4)

DOWN

1 He may well have been elected to his seat (8)
2 Put up a number on hospital section to get fishing gear (7)
4 Point-blank colour? (6)
5 Vainly free, perhaps (3,7)
6 Rough copy for doctor at the back (5)
7 Up and down action (4)
10 Unimportaznt rise for musician? (55)
12 Wise rate, so to speak (2,2,4)
15 Go in for covering (7)
16 In ghostly obscurity? (6)
18 Dexter is correct (5)
19 Lose interest in standard (4)

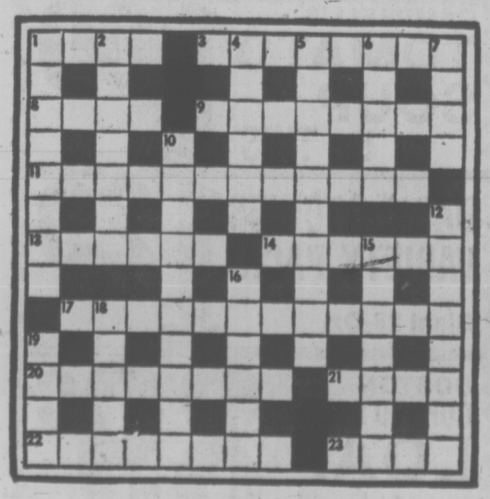

SOLUTION TUESDAY

LITTLE PEOPLE'S PUZZLE

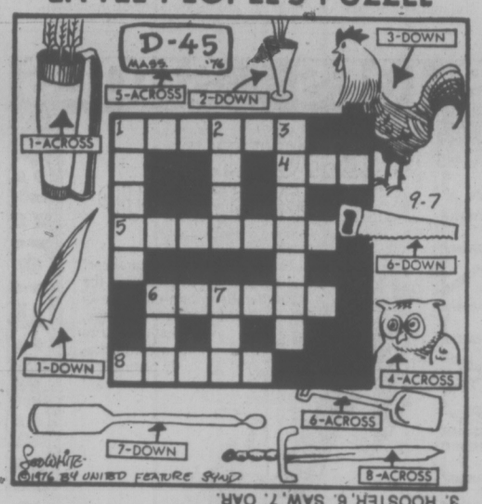

ANSWERS: ACROSS-1. QUIVER, 4. OWL, 5. LICENSE, 6. SHOVEL, 8. SWORD. DOWN-1. QUILL, 2. VASE, 3. ROOSTER, 6. SAW, 7. OAR.

YOUR HOROSCOPE

By SIDNEY OMARR
Astrological Forecast for TUESDAY, SEPT. 14

ARIES (March 21-April 19): Accent on collections, debts, assets and deficits. You learn where you stand as far as security is concerned. Key is to consolidate. Reinforce family ties. Remember food, diet, nutrition resolutions. Cash flow, temporarily interrupted, will be back on schedule.

TAURUS (April 20-May 20): Confusion clears — you get your way. You get more fun out of work, play — and life. Cycle is such that you enjoy, feel, respond. Take initiative. Judgment, intuition are on target. Popularity zooms — you're a winner!

GEMINI (May 21-June 20): Study Aries message for valid hint. You may be asked to rebuild, reconstruct, revise and review. Attention to details will be important. Accent on what occurs behind scenes, at private conference. Discretion is necessary.

CANCER (June July 22): Some hopes, wishes can be fulfilled — social life accelerates. Change, variety and opportunity for travel also are in picture. Gemini, Virgo persons are part of scenario. Member of opposite sex pays meaningful compliment.

LEO (July 23-Aug. 22): Spotlight on moving ahead, evaluation career prospects. Taurus figures prominently. Family member surprises with gift, kind words. Greater harmony exists on home front. Opposition is of "paper tiger" variety.

VIRGO (Aug. 23-Sept. 22): Emphasis on study, travel, communications, language study. Inner feelings are more important than usual. You are sensitive to moods of those around you. You detect sham. You know what should be — and you could be in position to right of wrong. Pisces is involved — so, too, is another Virgo.

LIBRA (Sept. 23-Oct. 22): Let's pretend games are over — this is for keeps and stakes could be considerable. Know it and act accordingly. If you don't mean it, say so. If you do, then do something about it. The choice is clear. If you're befuddled, take leave of absence. Applies very much to personal relationship.

SCORPIO (Oct. 23-Nov. 21): Don't get into situation without knowledge of legal and other implications. Study Libra message. Finish rather than begin project. Be mindful of publicity, public relations, contractual arrangements. If single, marital status could be major concern.

SAGITTARIUS (Nov. 22-Dec. 21): New ways to get job done — these are featured. Health, diet, ability to communicate with co-workers — these areas also are spotlighted. Leo, Aquarius persons play important roles. Basic material is available if you will but seek.

CAPRICORN (Dec. 22-Jan. 19): Emphasis on speculation, change, love. Young person commands — and demands — attention. Make intelligent concession. But giving a little, you ultimately will receive much. Pleasure principle and tendency towards extravagance — these are highlighted. You'll enjoy!

AQUARIUS (Jan. 20-Feb. 18): Dealings with authority figure are indicate. Property, assessments, security are part of picture. One who had been elusive is available and may be too much a factor. Message will be clarified. Gemini, Sagittarius figure prominently.

PISCES (Feb. 19-March 20): You're able to piece together bits of information. You're alert to clues. You sense changes, hints, moods, nuances. Short journey, unique message — these are also part of scenario. Social activity accelerates.

IF SEPTEMBER 14th IS YOUR BIRTHDAY you are a natural character analyst. You size up people — you have an instinctive understanding of motive and potential. Gemini and Sagittarius persons play important roles in your life. You are fond of travel, understand nutrition, are curious about places and people. New contacts, projects favored this year. July was important. In October, you'll consolidate assets.

FUN WITH FIGURES

By J. A. H. HUNTER

Half of Betty's age is just one fifth of Sam's age.

But, when Betty was a third as old as Sam was, Sam was four times as old as Betty was seven years ago.

What are their ages?

Thanks for an idea to T. G. Scanlan, Limerick, Eire.

(Answer tomorrow.)

Fridap's answer: Mr. Carr on Jane's right, Harry Bell on her left.

Hunter answers all letters: Ideas welcome.

DEEP-SEA SHIPS

(All cargoes are forest products unless otherwise stated.)

Esquimalt — Dilkara, in for refit; Peter Kast, German fishing trawler in for repairs.

Tahsis — Besseggen, Hawaii; Victoria.

Nanaimo — Shocho Maru.

386-2121
Monday through Saturday
8 a.m. to 6 p.m.

CLASSIFIED ADVERTISING

Vancouver Island's Largest Shopping Centre in Print

386-2121
Monday through Saturday
8 a.m. to 6 p.m.

1 BIRTHS

GREEN — Hi World! I'm here! My name is Cameron David and I opened my eyes on August 24, 1976, at Vancouver General Hospital. I weighed 5 lbs. 1-oz. Dad and Mom — Dave and Gayle (nee Rolston) are so proud of me, as are my grandparents Fred and Nancy Rolston and Smokey and Doreen Green, and my great-grandparents Bill and Florence Birch. Special thanks to Dr. L. Collins, Dr. N. Lee and nursing staff at Vancouver General.

DEATH and FUNERAL ANNOUNCEMENTS DIRECTLY FOLLOWING CLASSIFIED

14 ANNOUNCEMENTS

ARMY, NAVY AND AIR FORCE BINGO
CURLING BINGO
EVERY SUN. 6:30 P.M.
Admission $1 6 cards $2
5 early bird games
25c a card
20 regular games
1st Jackpot $100
2nd Jackpot $200
5 extra games
25c a card
$60 a game or more
FREE BUS TO TOWN
In aid of Veterans, Juvenile Sport, Senior Citizens Housing

ROYAL SCOTTISH COUNTRY Dance Society. Come join the dance. New classes of all levels begin Monday, Sept. 13, at 8 p.m. Sir James Douglas School, Moss and Fairfield Sts. For information phone Joe Hoebner, 384-2652, or Gerry Dunn, 598-6547.

BEACON HILL PARK ASSOCIATION, 133 Cambridge Street, Tuesday, September 14, 7:30 p.m. Discussion will centre on preparation of "Park Brief." Interested members please attend.

15 COMING EVENTS and MEETINGS

BASEBALL BINGO
LAST BASEBALL BINGO IN VICTORIA CURLING CLUB THIS YEAR. SEPT. 14th.
EVERY GAME $100 OR MORE
WE HOPE TO PAY OUT $4,000
PLAYER APPRECIATION NIGHT.
NEXT GAME RED BARN, RICHMAN COMPLEX, LAMBRICK PARK OFF SHELBOURNE AT TORQUAY.

ATHLETIC CLUB
BINGO
Wednesday
Victoria Curling Club, 7 p.m.
$2,800
IN PRIZES
JACKPOT
$650
SUPPORT
Amateur Sports

BINGO
GORGE SOCCER BINGO
EVERY MONDAY
ST. JOSEPH'S HALL
745 W. BURNSIDE
479-7413
FIVE EARLY BIRD GAMES, 7 P.M.
20 Games
Good Neighbors and Bonus Games
$20-$25 Games
PLUS min. Jackpot $100
5 Extra Games

RCAF ASSOCAITION BINGO
Old Age Pension Hall
1600 Government Street
Every Monday, 7:00 p.m.
GOOD PRIZES
JACKPOTS
1—$50 1—$100
DOOR PRIZES
GOOD NEIGHBORS
Admission Card $1.00
Extra Cards 25c — 6 for $2.00
Proceeds to support Air Cadets and 800 Pacific Youth Charities

BINGO
OAK BAY MINOR SPORTS
Every Monday
Early bird games 7 p.m.
$25 a game or more
20 regular games, 7:30 p.m.
Regular games, 6 cards $2.00
5 Extra games
$25 a game or more
Extra games, 5 cards $1
SENIOR CITIZENS HALL
1442 MONTEREY

BINGO
Non-status Indians, Langford Legion, Station Rd., Monday, 7:30 p.m. Early Bird Games start at 7.
NO GAMES LESS THAN $25
6 cards $2. Extra cards 25c.
Everyone welcome.

BINGO
NORWAY HOUSE
1110 Hillside Ave.
Every Tues. 7:30
Admission $1—6 cards $2.00

KUDRA, AKBERI (MRS. BALI Kudra) 2278 Pacific. $1.00 lottery ticket 1976 winner No. 13827750788 — $7200 Plymouth Volare sedan fully powered. Congratulations.

BINGO
Norway House Bingo Will Start Sept. 14.

PHILADELPHIA STRING QUARTET Concert Haydn, Bartok, Brahms, Wednesday, September 22, 144 MacLauren, U-Vic. Tickets $8.

15 COMING EVENTS and MEETINGS

SWIM CLASSES
Chinatown Lions Swim Club. Family Water Safety Classes, Red Cross Standards. Beginning 19th year on Sunday, September 19th. At Crystal Pool, 9:30 a.m. For registration, phone or call at the Douglas Pharmacy, 1469 Douglas Street, 385-1341.

HANDICAP AWARENESS WEEK. Sept. 11-18th, Panel discussions on handicapped housing, supervision and guidance, will be held 2 p.m. Tues. Sept. 14th. at CNIB, 1609 Blanshard st. Public meeting.

20 LOST and FOUND

URGENT, DESPERATE TO RECOVER new shoes, with therapy insoles. Left behind in the bar at the Kings which were picked up by somebody else, between Sept. 4 and 8, in a Craigs plastic shoe bag. 383-6684.

URGENT
Wandered away from Lovat Avenue area Friday morning, fawn female boxer, white face and socks. Needs medical attention for injured eye. Reward. 479-2852. Answers to Tammy.

TAKEN FROM PARKING LOT near Colony Motel three weeks ago, chocolate brown lined cowhide man's hip-length jacket with chest pockets, white stitching and snap buttons. Reward. Phone 595-3035.

LOST: DOMESTICATED SHORT-haired cat, markings are black and white with grey lines on black, 11 years old, will come to the name of Old Chap. Linda Lane area. $25 reward. 474-1454.

LOST: IN THE AREA OF HEARD St., and Esquimalt Ave., on Friday a sum of money by a young businessman — urgently needed to pay an account. Will the finder please contact Michael at 384-6508.

LOST: SINCE SEPT. 7 MALE black and white English cocker. Answers to Max. Vicinity of Cedar Hill and Doncaster. Please call 595-6519.

LOST: LIGHT BROWN SHOULder bag, Yates and Government St. I.D. and personal papers needed. Reward. 479-9698.

WOULD THE PERSON WHO found a beige wallet, vicinity of Empress Hotel, kindly phone 479-5701.

FOUND: TORTISE SHELL KITten with flea tag, near Fort and St. Charles. 592-4046.

LOST: JULY 24, VIOLIN IN black rectangular case. Large reward. 595-7133.

LOST: LADIES' GOLD WATCH, probably vicinity of Esquimalt Plaza, reward. 382-9705.

LOST: ONE B.C. JADE ROUND earring for pierced ears. Reward. 595-7126.

LOST: BLACK WALLET WITH identification, Halfway House area. Reward. 479-3182.

LOST: ONE PHOTO ALBUM, one jacket, one pair shoes. 595-3509.

LOST: NEAR BEACON HILL, FEmale tortoiseshell kitten. Reward. 388-5060.

LOST: 4 KEYS ON RING; green, gold, silver keys. 383-0377.

21 HELP WANTED GENERAL

ADVERTISEMENTS IN THIS CLASSIFICATION MUST COMPLY WITH THE BRITISH COLUMBIA HUMAN RIGHTS ACT

Government of Canada
INSPECTORS OF WEIGHTS AND MEASURES
Department of Consumer and Corporate Affairs
Vancouver, B.C.

This Competition is open to both men and women who are residents of the Province of British Columbia and the Yukon Territory.

SALARY: $14,307-$15,672.

DUTIES: Inspects and tests a variety of mechanical and electronic weighing and measuring devices; examines pre-packaged products for conformation with net quantity and other markings; investigates consumers' complaints of fraudulent practices.

QUALIFICATIONS: Completion of appropriate technological institute education or vocational training; OR a demonstrated capacity for weights and measures inspection through related work experience. Knowledge of the English language is essential. The candidate must possess a valid B.C. driver's license as considerable travel is involved.

The Public Service Employment Act provides that preference is given to Canadian Citizens. If no fully qualified candidate is found, employment may be offered at a training level during an in-service initial training period. The salary during this training period will be $12,655.-$13,827. per annum.

The position available is in Vancouver, but an eligible list may be established to fill future vacancies throughout the Region.

Apply before September 29, 1976 to: Regional Staffing Officer, Public Service Commission, P.O. Box 11120, Royal Centre, 500-1055 West Georgia Street, Vancouver, B.C., V6E 3L4. Quote Reference Number 76-V-CCA-160. "Application Form" (PSC 367-4110) is available at Canada Manpower Centre, Post Office and Public Service Commission offices.

21 HELP WANTED GENERAL

HELP WANTED
FIRE FIGHTERS
for the
CITY OF VICTORIA
FIRE DEPARTMENT
Salary $926-$1,323 (1976 interim salary scale)
Applications are invited for the position of Fire Fighters with the Victoria Fire Department. Interested applicants must meet the following minimum requirements:
Height: Minimum 5'9"
Weight: Minimum 160 lbs.
lbs.
Age: 21 to 29 years.
Health: Good health and physically fit.
Education: High School Graduation.
The successful applicant will be required to work a 42-hour week under the two platoon system and will enjoy a liberal fringe benefit programme including group insurance, M.S.P.-A. and Dental Plan, superannuation and sick leave allowance.
Applicants should be prepared to undergo a physical fitness test, written aptitude tests and interviews before final selection.
Applications now on file with the Personnel Department will also be considered. Applications are being called for future vacancies in the Victoria Fire Department. Interested persons should apply in writing to the Personnel Director, City Hall, stating age and qualifications not later than 9 a.m., Monday, September 27, 1976.

MANAGEMENT TRAINEE

Do you possess the necessary mannerisms and ability to become a successful executive?

THEN

We want YOUR talents.

We NEED your talents.

Let's grow TOGETHER.

We ask the following of you:
1. Compatability with people.
2. Willingness to relocate.
3. Minimum Grade 12 education.
4. Front line determination.

We offer in your accomplishments.

Good positions
Good benefits
Good remuneration.

But most important of all

A CHANCE FOR A SECURE AND SUCCESSFUL FUTURE.

Excellent opportunity for recent graduates.

COME SEE WHERE IT'S AT

Apply K-Mart, 3986 Shelbourne St.

PROFITS OVER $600.00 A YEAR...

We need an energetic boy or girl living in the Interurban, Viaduct and Conway area for a Colonist newspaper route that will be available soon. Put some money in your pocket each day. We give you complete training and will make your route business both profitable and interesting. Call Mr. J. R. Hungar at Colonist Circulation Dept., 384-4111 and receive immediate attention.

AVON
TAKE ADVANTABE OF 90 YEARS OF SELLING EXPERIENCE AND MAKE TOP $$ on your own time. Customers waiting for service in:
—Broadmead
—Cordova Bay
—Marigold
—View Royal
Call Mrs. McCartney 384-7345

PARTNER WANTED TO START and manage excellent small business for which I will supply capital. No selling. No hard or dirty work. No salary until returns warrant it, which will probably be within a few months. Then salary and-or 40% of the profits, which should climb steadily. Successful applicant must, repeat must, be a self-starter, have business sense, be amiable and trustworthy, and able to provide some evidence of such qualities. Do not apply otherwise. Reply Victoria Press Box 321.

the Bay
Required immediately: part-time sales person, familiar with Health Foods. Apply in person, 9-3, Mon. to Fri., Personnel Office, 4th floor.

LIVE-IN HOMEMAKERS
Opportunities for semi-retired ladies to help their local communities. Your experience needed by HEALTH CARE SERVICES UP-JOHN LIMITED. Call us at 388-6639 Monday - Friday, 9-4:30.

COUPLE EXPERIENCED IN cooking and housework for three adults in country home near Victoria. Live in comfortable separate cottage no laundry. 5 Day week. Good wages references essential. Please write giving particulars, Victoria Press Box 295.

EXPERIENCED DRAPERY INSTALLER REQUIRED FOR EITHER FULL OR PART-TIME WORK FOR DETAILS ON THIS POSITION, PHONE MR. ANDERSON AT SIMPSONS DRAPERY. 382-6323 (9-5 WEEKDAYS).

WANTED: WOODWORK INstructor to work with small group of mentally handicapped adults. Position would suit semi or retired person. Apply in writing Greater Victoria Association for the Retarded, No. 3, 631 Fort St.

WANTED MATURE LIVE-IN companion for elderly forgetful lady, in good physical health. Remuneration, plus excellent accommodation. Oak Bay home. Evenings, 598-3929.

HANDICAPPED YOUNG WOMAN requires live-in younger companion housekeeper. Must be reliable, energetic, capable of some lifting and have valid drivers' licence. Phone after 6 p.m. 383-7837.

HAIRSTYLIST REQUIRED FOR new downtown Unisex Salon, $1,000 plus a share in the business will be offered to the right person at a later date. Apply Victoria Press, Box 305.

RESIDENT MANAGER
Large apartment building serving adults only, requires manager. Duties: cleaning and maintenance, couple preferred. Apply Victoria Press, Box 318.

WANTED — CARETAKER FOR 16 suites — Oak Bay Waterfront live-in pensioner or couple preferred. Available 30 Sept. References. Reply Vic Press Box 313.

BABYSITTER WANTED IMMEDIately for 2½-year-old child. Some shift work involved. Gorge-Admirals area to Glendale Hospital area. Your home or mine. Phone 385-1882.

NIGHT AUDITOR
Required for 100 room hotel. Please apply in person, 123 Gorge Rd. East. Experience preferred but will train.

COOKWARE SALESPERSON full or part time. Training supplied. Earning potential easily $1200 per month. For details. 656-7012.

WAITRESS-WAITER EVENING shift for French Crepe Restaurant, experienced only, drink-mixing knowledge an asset, excellent tips. Phone 382-6033, 9-5 only.

EXPERIENCED CARE FOR 2½ year girl, 3 days a week in my home, near beach and park. Your child welcome. 598-6797 before 9 after 5.

BABYSITTER REQUIRED FOR 2 children, 5 and 7, for 2 hours after school. Bank Street School area. Please call 388-6988 amd leave name and number.

WANTED, CAPABLE MATURE person for counterwork, part-time. Apply Thompsons, Cross Market, 1310 Douglas St.

CHORAL DIRECTOR & PIANIST Required by adult mixed chorus — Contemporary music. Practices Monday evenings. 598-3869.

SITTER WANTED IN MY HOME for 3 year and 1½ year old. Glanford and Carey Rd. area. $1.35 per hour. Child welcome. 479-3073.

OPPORTUNITY FOR AMBITIOUS people, dignified, interesting, good earning potential. Phone 383-4080 for appointment.

EXPERIENCED COCKTAIL AND dining room waitresses wanted Friday and Saturday evenings, 9 to 2:30. 385-1031.

WANTED: MEDICAL ASSISTANT for busy doctor's office, clinical experience necessary. Apply in writing, Box 311, Victoria Press.

HOUSEKEEPER WANTED 3 days per week, $4.00 per hour, Happy Valley area. 478-8124. 478-9339

URGENTLY NEEDED, LIVE-IN housekeeper, Sooke area. One child welcome. Room and Board, plus remuneration. 642-5005.

FULL-TIME HAIR STYLIST needed, downtown salon, terrific conditions. Apply to Victoria Press Box 296.

MATURE WOMAN FOR DAILY light housekeeping and 2 meals required by able but poor sighted elderly couple in Sidney. 656-1688.

WANTED FULLY QUALIFIED hairdresser for 3 days per week, Royal Oak area, phone 479-6831, evenings: 656-3494.

SHORT ORDER COOK REquired, 40-hour shift, experience required, also part-time cook. Apply in person, 636 Johnson.

CERTIFIED DENTAL ASSIStant. Own operatory in pleasant downtown practice. Reply Victoria Press Box 292.

LOOKING FOR NEW EXPERIence? Try volunteering. Call Volunteer Bureau 386-2269.

NEED PERSON WITH CLASS 3, to obtain truck for road test, $15. After 6, 479-8969.

21 HELP WANTED GENERAL

THE CORPORATION OF THE DISTRICT OF NORTH COWICHAN
AQUANNIS CENTRE
Applications are invited for the following positions:

Aquatic Attendant
To perorm lifeguarding, instructing, and routine pool maintenance duties.
Qualifications — bronze cross and water safety instructor.

Senior Aquatic Attendant
To assist in program leadership and perform lifeguarding, instructing, and routine pool maintenance duties.

Qualifications — bronze cross (national lifeguarding preferred) and water safety instructor with considerable aquatic working experience.

Please include full details of qualifications and experience in your applications.

J. N. Berikoff,
Administrator,
District of North Cowichan,
P. O. Box 278,
Duncan, B.C.
V9L 3x4

DRAFTING OPPORTUNITY
Willis Cunliffe Tait and Co. Ltd. consulting engineers have an immediate requirement for a competent person with a minimum of 5 years experience in civil and municipal engineering drafting. The location is in head office in Victoria. Duties will include design and drafting for installation of subdivision services, sewer, water and drainage system, road construction as well as work on a variety of projects. Other experience, such as structural drafting, will be an asset. Salary commensurate with experience. For further information apply to the Manager, Drafting and Production, Willis Cunliffe Tait & Co. Ltd.

Woodward's
RAYMOND'S SALON REQUIRES EXPERIENCED HAIR STYLIST
Work in air conditioned comfort, all benefits. For appointment phone Eraidwood at Raymond's Salon, 386-3322.

REQUIRED FOR NEW APARTment building, mature couple to live in, permanent position. Duties include repair work and general cleaning and maintenance. No children, no pets. Experience an asset. References required. For further information phone 383-2535 between 9:00 and 5:00.

GRADUATE OR REGISTERED nurse, 11:30 p.m. to 7:30 a.m., Wednesday, Thursday, Friday and Saturday nights for personal care department. Please phone 598-3226 Monday to Friday, 10-4 p.m. for interview.

SUBURBAN MOTORS REQUIRES foreman for cleanup dept. Duties to include all maintenance of stock — delivery preparation and control of inventory — top salary and full company benefits. Apply in person to Con Purvis, sales mgr.

DOWNTOWN MOTOR INN REquires a maid. Must be honest, dependable and capable of working to a high of cleanliness. Experience preferred, but will train suitable applicant. Apply Sportsman Motor Inn, 11 a.m.-3 p.m.

ATTRACTIVE FASHION CONScious young people wanted to sell flowers in cabarets. Out going personality needed. Own transportation. Full and part-time. Above average earnings. Lori's Flower's and Photo's. 386-6275 page No. 712.

HAIRSTYLIST REQUIRED FOR new downtown Unisex Salon, $1,000 plus a share in the business will be offered to the right person at a later date. Apply Victoria Press, Box 305.

RESIDENT MANAGER
Large apartment building serving adults only, requires manager. Duties: cleaning and maintenance, couple preferred. Apply Victoria Press, Box 318.

WANTED — CARETAKER FOR 16 suites — Oak Bay Waterfront live-in pensioner or couple preferred. Available 30 Sept. References. Reply Vic Press Box 313.

BABYSITTER WANTED IMMEDIately for 2½-year-old child. Some shift work involved. Gorge-Admirals area to Glendale Hospital area. Your home or mine. Phone 385-1882.

NIGHT AUDITOR
Required for 100 room hotel. Please apply in person, 123 Gorge Rd. East. Experience preferred but will train.

COOKWARE SALESPERSON full or part time. Training supplied. Earning potential easily $1200 per month. For details. 656-7012.

LIVE-IN HOMEMAKERS
Opportunities for semi-retired ladies to help their local communities. Your experience needed by HEALTH CARE SERVICES UP-JOHN LIMITED. Call us at 388-6639 Monday - Friday, 9-4:30.

COUPLE EXPERIENCED IN cooking and housework for three adults in country home near Victoria. Live in comfortable separate cottage no laundry. 5 Day week. Good wages references essential. Please write giving particulars, Victoria Press Box 295.

EXPERIENCED DRAPERY INSTALLER REQUIRED FOR EITHER FULL OR PART-TIME WORK FOR DETAILS ON THIS POSITION, PHONE MR. ANDERSON AT SIMPSONS DRAPERY. 382-6323 (9-5 WEEKDAYS).

WANTED: WOODWORK INstructor to work with small group of mentally handicapped adults. Position would suit semi or retired person. Apply in writing Greater Victoria Association for the Retarded, No. 3, 631 Fort St.

WANTED MATURE LIVE-IN companion for elderly forgetful lady, in good physical health. Remuneration, plus excellent accommodation. Oak Bay home. Evenings, 598-3929.

HANDICAPPED YOUNG WOMAN requires live-in younger companion housekeeper. Must be reliable, energetic, capable of some lifting and have valid drivers' licence. Phone after 6 p.m. 383-7837.

HAIRSTYLIST REQUIRED FOR new downtown Unisex Salon, $1,000 plus a share in the business will be offered to the right person at a later date. Apply Victoria Press, Box 305.

RESIDENT MANAGER
Large apartment building serving adults only, requires manager. Duties: cleaning and maintenance, couple preferred. Apply Victoria Press, Box 318.

WANTED — CARETAKER FOR 16 suites — Oak Bay Waterfront live-in pensioner or couple preferred. Available 30 Sept. References. Reply Vic Press Box 313.

BABYSITTER WANTED IMMEDIately for 2½-year-old child. Some shift work involved. Gorge-Admirals area to Glendale Hospital area. Your home or mine. Phone 385-1882.

NIGHT AUDITOR
Required for 100 room hotel. Please apply in person, 123 Gorge Rd. East. Experience preferred but will train.

COOKWARE SALESPERSON full or part time. Training supplied. Earning potential easily $1200 per month. For details. 656-7012.

WAITRESS-WAITER EVENING shift for French Crepe Restaurant, experienced only, drink-mixing knowledge an asset, excellent tips. Phone 382-6033, 9-5 only.

EXPERIENCED CARE FOR 2½ year girl, 3 days a week in my home, near beach and park. Your child welcome. 598-6797 before 9 after 5.

BABYSITTER REQUIRED FOR 2 children, 5 and 7, for 2 hours after school. Bank Street School area. Please call 388-6988 amd leave name and number.

WANTED, CAPABLE MATURE person for counterwork, part-time. Apply Thompsons, Cross Market, 1310 Douglas St.

CHORAL DIRECTOR & PIANIST Required by adult mixed chorus — Contemporary music. Practices Monday evenings. 598-3869.

SITTER WANTED IN MY HOME for 3 year and 1½ year old. Glanford and Carey Rd. area. $1.35 per hour. Child welcome. 479-3073.

OPPORTUNITY FOR AMBITIOUS people, dignified, interesting, good earning potential. Phone 383-4080 for appointment.

EXPERIENCED COCKTAIL AND dining room waitresses wanted Friday and Saturday evenings, 9 to 2:30. 385-1031.

WANTED: MEDICAL ASSISTANT for busy doctor's office, clinical experience necessary. Apply in writing, Box 311, Victoria Press.

HOUSEKEEPER WANTED 3 days per week, $4.00 per hour, Happy Valley area. 478-8124. 478-9339

URGENTLY NEEDED, LIVE-IN housekeeper, Sooke area. One child welcome. Room and Board, plus remuneration. 642-5005.

FULL-TIME HAIR STYLIST needed, downtown salon, terrific conditions. Apply to Victoria Press Box 296.

MATURE WOMAN FOR DAILY light housekeeping and 2 meals required by able but poor sighted elderly couple in Sidney. 656-1688.

WANTED FULLY QUALIFIED hairdresser for 3 days per week, Royal Oak area, phone 479-6831, evenings: 656-3494.

SHORT ORDER COOK REquired, 40-hour shift, experience required, also part-time cook. Apply in person, 636 Johnson.

CERTIFIED DENTAL ASSIStant. Own operatory in pleasant downtown practice. Reply Victoria Press Box 292.

LOOKING FOR NEW EXPERIence? Try volunteering. Call Volunteer Bureau 386-2269.

NEED PERSON WITH CLASS 3, to obtain truck for road test, $15. After 6, 479-8969.

21 HELP WANTED GENERAL

HEAVY CONSTRUCTION ESTIMATOR
Located in Victoria, preferably experienced and able to work independently. Salary negotiable. Send resume to attention of:
Personnel Manger,
Standard General
Construction Ltd.,
Granville Island,
Vancouver, B.C.
V6H 3M7

RETIRED COUPLE WITH OWN income, to live year round in modern apartment on Golf Islands waterfront. All utilities paid, no regular salary. Light caretaker duties — lawn, etc. Must drive car, and be non-smokers. Social drinkers OK. Outstanding opportunity for reliable couple to live in ideal conditions. Write full particulars about yourselves, give references to Victoria Press, Box 310.

RESPONSIBLE WOMAN URgently required to live-in and make a home for 2 children, Sara 6 and David 8. Experienced preferred. One child considered. Own room provided, convenient to bus routes and shops. Please reply to R. Gold, No. 100 10744 Guildford Dr., Surrey, B.C. V3R 1W6 or phone Surrey 584-8848 for interview.

REQUIRED IMMEDIATELY: EXperienced bank teller. Apply in person, Toronto Dominion Bank, Duncan Mall, Duncan.

EXPERIENCED HAIRDRESSER in busy shopping centre in busy salon. Wages guaranteed. Phone 477-0209 or 477-8912.

GILSON MEATS REQUIRE meat cutters part-time and full time. Apply Gilson Meats Mayfair Shopping Centre.

VANDA BEAUTY COUNsellors, has openings for counsellors and managers. Phone 382-7474.

NIGHT AUDITOR REQUIRED. Experienced 4200 N.C.R. Reply Victoria Press, Box 234.

BABYSITTER, FULL-TIME, weekends, 17-month boy, $5 a day. Marigold area. After 3, 479-1512.

RELIABLE MATURE PERSON for small rest home, 38 hours per week. Call 595-3813.

22 OFFICE HELP

ADVERTISEMENTS IN THIS CLASSIFICATION MUST COMPLY WITH THE BRITISH COLUMBIA HUMAN RIGHTS ACT

LEGAL
$1,000-$1,300
Lovely surroundings and new image for Victoria in this uniquely designed office, opening approx. October 1st. Must have B.C. Law, Good secretarial skills, typing and shorthand. 2-3 years litigation, real estate and conveyancing experience. Pleasant personality, attractive and well groomed appearance for this top notch secretarial position.

An exceptional opportunity working for Senior lawyer of future expanding firm.

All replies confidential.

DRAKE PERSONNEL
1175 Douglas
385-3425

PAYROLL CLERK
Esquimalt area — small industrial office — Must enjoy small quiet office. Very little public contact. General Clerical, Typing and Payrole experience. Good figure aptitude. Salary $600. Drake Personnel 1175 Douglas 385-3425.

SECRETARY
Some legal background and previous secretarial experience — to train in Estate work etc. Good typing and shorthand an asset. Small congenial office. Salary $750. Drake Personnel, 1175 Douglas, 385-3425.

IF YOU HAVE HAD EXPERIence in the general insurance field and are looking for a responsible position as an insurance counsellor please send resume Victoria Press Box 276. Our staff is aware of this position.

ONE PERSON OFFICE
K Mart area — General Bookkeeping — some customer contact. Lots of variety in this small friendly office. Salary $600. Drake Personnel 1175 Douglas 385-3425.

FIRM OF CHARTERED ACCOUNtants requires experienced dictaphonist, preferably with experience in typing financial statement. Salary commensurate with experience. Apply to McCubbin, Eng and Co. 824 Fort St., Victoria.

WANTED TO START IMMEDIately, secretary with legal office experience; interested in learning estate work, to take over department in small office. Send resume to P.O. Box 1888, Victoria.

LEGAL
Conveyancing Secretary with 2-3 years experience for Junior Lawyer — Downtown Office. Salary $800. Plus. Drake Personnel, 1175 Douglas 385-3425.

EVERYBODY DESERVES place in sun! New travel service requires travel hostesses both Victoria-Nanaimo. Please send resume — All Seasons Resort, 350 Richmond, Victoria.

EXPERIENCED LEGAL SECREtary for small law office in Oak Bay. Dictaphone, good shorthand and typing. Salary based on experience. Call 595-1621.

EXPERIENCED PERSON REquired for sub-Post Office at University Heights Shopping Centre. Mr. Leonard 386-6701.

REQUIRED EXPERIENCED AUtoplan clerk full time position. Apply Victoria Press Box 278.

TYPIST, EXPERIENCED BOOKkeeper. Reply Box 5051, Postal Station B, Victoria.

AUTOPLAN CLERK REQUIRED part-time apply Victoria Press Box 277.

BANK CLERK TYPIST WANTED. Phone Mr. P. Weeks, 382-8104.

23 SKILLED TRADES

ADVERTISEMENTS IN THIS CLASSIFICATION MUST COMPLY WITH THE BRITISH COLUMBIA HUMAN RIGHTS ACT

VACANCIES: HEAD NURSE — CCU-ICU and night supervisor for 141 bed acute care hospital. Eligibility for registration in B.C. and CHA-CNA unit administration minimum requirements plus training and experience in coronary or intensive care for the head nurse position. Salary and personnel policies in accordance with RNABC contract. Apply director of Nursing, Cowichan District Hospital, Duncan, B.C. V9L 1E5.

TV Technician
Full-time engineer required for a Master Care Centre. Must be experienced in all makes of TVs. Top salary—plus percentage payable to the right man. Phone 385-7423 for an interview.

GLAZIER FIELD SUPERVISOR
$20,000 per year, journeyman glazier required to supervise and install new window conversion systems. Your own vehicle and background in window replacement helpful. For interview call Mr. P. Allen, 382-6300.

SEABOARD EXCAVATING LTD. requires 2 experienced backhoe operators for JD 310 and Case 580B. Top wages and benefits. All replies will be strictly confidential and are to be sent to P.O. Box 280, Brentwood Bay, B.C.

23 SKILLED TRADES

CAREER OPPORTUNITY
for
FOREMAN
SUPERINTENDANTS
Stable Canadian Organization establishing construction company on Vancouver Island.

Please detail:
—Experience
—Age
—Number of years on Vancouver Island
—Present responsibilities.
Excellent benefits
Reply in confidence to Victoria Press Box 307.

Woodward's
RAYMOND'S SALON REQUIRES EXPERIENCED HAIR STYLIST
Work in air conditioned comfort, all benefits. For appointment phone Eraidwood at Raymond's Salon, 386-3322.

REALTORS
ARE YOU ON THE-MOVE
Castle properties offers semi-private deluxe executive type offices in Modern Building, Central location without downtown traffic, lots of free parking. Full slate of maps and appraisal records, pleasant coffee room. Normal fringe benefits including free signs, business cards, stationery, colour photos, etc. Why not join a progressive company where the accent is on service. Commissions split? We have one of highest in the industry, up to 90-10. Interested? Drop on in for a coffee or call me anytime. Freddy Starke, 386-6164 or 479-3866.
CASTLE PROPERTIES LTD.

THE PERMANENT
3647 SHELBOURNE
THINKING OF A MOVE?
Our Shelbourne office presently has openings for licensed salespeople.We offer:
Excellent mortgageing
Trans Canada Referral Service
No competition from management
A Friendly office
Plus much more
Come in for a confidential talk. Call Larry Brooks, 477-0141 or 383-3203.

I'M TIRED
I have been interviewing salespeople for potential high-income sales jobs. I'm tired of the people who come to me looking for a substantial salary — older and younger persons with no ambition. Is anyone looking for a real career—not just a job? I'm looking for an individual who likes meeting people, has a strong desire to achieve and wants unlimited income. Write Sales Manager, Box 312, Victoria Press.

"READ THIS AD CAREFULLY"
Secure future with highest commissions. We sell the institutional, industrial and commercial markets. This product is a staple commodity with a unique selling program assisted by local manager in your area. Top commissions paid on all sales plus full commissions on repeats. (80% of our volume). No investment necessary. Car essential. Established in 1945. Tell us about yourself, write Mike Simon (Mngr.) "Certified," 10 Head St., Dundas, Ont.

SALES PERSON
Highly rewarding position for a person to sell new and used homes for our construction company. Applicant must be bright, happily married with sales experience preferably in Real Estate. Income arrangtments open for negotiations. Please enclose resume. All replies in strict confidence. Reply Victoria Press Box 275.

LICENSED REALTORS
Real Estate licensed sales persons are invited to join our popular, well established company. Phone me for a confidential interview at JACK MEARS OAK BAY REALTY LTD — GIBBY McLEOD at 598-3344.

SALES TRAINEE
Wholesale equipment company, requires an energetic ambitious person. The individual we require must have the ambition to work towards a sound rewarding career. Victoria Press Box 297.

SALES ESTIMATOR
Sales orientated individual with a background in windows or related construction products required by Dupex of Victoria. For interview call Mr. Paul Allen, 382-6300.

WANTED: SALES PERSON FOR floor covering industry. Will train in sales field, top commission offered. Must have own car. 479-8821.

26 PART TIME or TEMPORARY HELP

ADVERTISEMENTS IN THIS CLASSIFICATION MUST COMPLY WITH THE BRITISH COLUMBIA HUMAN RIGHTS ACT

PART-TIME BABYSITTER wanted for 7 year old boy, before and after school. Glanford area. 479-3248.

26 PART TIME or TEMPORARY HELP

BABYSITTER NEEDED IN FAIRburn School area for two school children and one pre-schooler, three to five days per week from 2:30 to 5:30. 477-8719.

OCCASSIONAL BABYSITTER for weekend evenings and occasional early weekday evenings. Esquimalt-Admirals area. 384-1902 after 6.

BABYSITTER NEEDED, 3-4 days per month for 2 and 6 year old. My home or yours if close to Craigflower school. 386-3650.

MATURE PERSON TO HELP care for lady in her home, 3 hours daily, 9 a.m. till 12 noon. Taylor, 1690 McRae. 592-7387.

BABYSITTER WANTED, CLOSE vicinity, Cloverdale School 7:30 a.m. to 8:30 a.m. Monday to Friday, your home. 386-7188.

SOMEONE WITH CAR AND spare time need to give driving lessons. 478-8607.

BABYSITTER FOR 11-MONTHold, 3 mornings a week. Majestic Drive area. 477-4280.

30 SITUATIONS WANTED

28-YEAR-OLD MAN DESIRES challenging new position. Comprehensive business background including:
1—Office and warehouse management.
2—Wholesale and retail marketing.
3—Fleet supervision and dispatch.
4—Purchasing and inventory control.
Currently in a specialist position with a major corporation. For resume or interview please reply to Victoria Press, Box 268.

MATURE LADY IS NOW AVAILable for a position in an office where integrity, own initiative, enthusiasm, and the ability to work without supervision is highly valued. Bondable. Experienced in accounts payable, banking, books (inclusive trial balance) and payroll. Excellent references. If yours is this kind of office, please make me an offer, outlining your needs. Victoria Press, Box 262.

YOUNG PROFESSIONAL WORKing couple desire to caretake or rent property or farm in exchange for water and electricity for 24' airstream. Have prior experience and references. Sooke-Victoria area. CALL Carolyn 9-5, Monday-Friday. 388-5528.

YOUNG MAN, 21, GRADE 12, presenly employed, experienced in shipping, receiving, warehousing, pricing, retailing, supply and maintenance, seeks related position offering future based on hard work. Steve Craig, 598-4000 after 5:30 p.m. or leave message at 384-0514.

I HAVE NURSING HOME EXPErience and would like to come in and give personal care to elderly lady also will do housecleaning and odd jobs. Oak Bay area preferred. Phone Deanna at 598-4012.

YOUNG 57 YEAR OLD LADY would like work, my home, packaging shipping products and mailing, stuffing or addressing envelopes. Call 384-5952 mornings or evenings.

LADY 32 YEARS WOULD LIKE work, my home, packaging, shipping products, and mailing or whatever. Phone 652-1722 or 652-1593.

CHILD CARE, MY HOME, 3-5 years, large fenced backyard, swing set, Esquimalt area. References. $7 per day (weekdays Only). 385-5475.

REQUIRE POSITION AS MOTEL or apartment manager. Have had 25 years experience as a self-emloyed person. Telephone 388-4949 for an interview.

MATURE, BONDABLE, EXPERIenced with references. Available 1 or 2 shifts per week. Motel or Hotel — for reduced rent. Box 226, Sooke or 598-6619.

19 YEAR OLD BOY WOULD like work. Construction, janitor or what you have to offer. 385-4034. Ted.

WILL DO DOMESTIC WORK, EXperienced, reliable, and responsible. Own transportation. $4.00 per hour. 595-2291.

TWO ABLE-BODIED MEN DO cement work, hauling, moving, take down trees, etc. Reasonable. 478-6922.

DOCUMENTS, MANUSCRIPTS OR what have you expertly typed by legal secretary. Divorce a specialty. Phone 386-9617.

CARPENTER'S HELPER
Family man, 31, have tools and experience. $6 per hour. 386-2367.

MATURE RELIABLE DAY worker, 30 years experience. Reply to Victoria Press Box 308.

YOUNG MAN SEEKING FULL time employment, preferably construction trade. 479-2762.

WILL DO BABYSITTING IN MY own home, James Bay. 384-3303 ask for Gail.

JAMES BAY HANDYMAN, SEMIretired, wants small jobs. 385-2323.

EXPERIENCED GARDENER, plus odd jobs. 592-9400 after 5.

WILL BABYSIT MY HOME, 7-5 p.m., $100 per month. 478-7233.

33 BANDS, MUSICIANS and ORCHESTRAS

URGENTLY REQUIRED — LEAD guitarist for established band. Preferably with vocal ability. 382-5395.

PROFESSIONAL ROCK GROUP requires a good lead vocalist immediately. 479-1484, 595-1054.

TRIO FOR WEDDINGS, TRADItional folk music and fiddle tunes of British Isles. 382-3518.

34 PRE-RECORDED MUSIC

MUSICBOX SYSTEMS
Ensure the success of your event — call the Professionals. From WAVE Western Audio Visual Ent. 383-5211, 24 hours.

DANCES—PARTIES—WEDDINGS
For information phone 478-3590, Don or Bill.

LLOYD'S MUSIC
The best sound around.
656-5614

WAYNE'S MUSIC FOR ALL OCcasions, reasonable rates, phone 479-4835.

DENNY'S CANNED MUSIC CO. Fonzie's Place. 656-3585.

36 BUSINESS SERVICES and DIRECTORY

Accounting Service

Bookkeeping and Property Management
Small company books, condominiums, apartments. 385-1031 or 382-8656 after 5 and weekends.

ACCOUNTING FOR SMALLER usinesses. Financial statements nd tax returns prepared. Prompt personal service. 477-9289.

Apprais

36 BUSINESS SERVICES and DIRECTORY

Landscaping

BARKER LANDSCAPING LTD.
—since 1940—
Lawn specialists. Expert and considerate garden layout and shrub placement — sketches — ideas. Our expert stonemasons can build you anything in rock or slate — walls, patios, pools or pillars — etc. For a free competitive estimate, call 595 8323. Terms.

UNDER $150 AVERAGE YARD PREPARED AND DESIGNED
GUARANTEED — OR NO CHARGE
SUNSET LANDSCAPING
384-8075, pager 243.

GARDEN CITY LANDSCAPING
FREE ESTIMATES
Rock walls, fireplace facing, anything in rocks. New lawns our specialty. No long waits. For a complete landscaping service phone 595-2622.

MARLEE GARDENS LTD.
Landscaping, new lawns, lawn and garden renewal. Free estimates, reasonable rates. Call 652-3705.

R. J.'S GARDEN DESIGN AND landscaping services. No job too small! Phone 382-0248.

Masonry

BRUNSWICK MASONRY CONTRACTOR
COMMERCIAL
RESIDENTIAL
FIREPLACES
642-4424

J. HANNAH MASONRY, CHIMneys and fireplace facings. 477-5[illegible] evenings.

FIREPLACES, REPAIRS, BRICK or stone work. Reasonable rates. 656-4829.

Miscellaneous Service

MOWER REPAIRS
BEACON SMALL ENGINE SERVICE
Low prices, guaranteed work and fast service. 62 Moss or 383-0476.

DO PAINTING, YARD CLEANups, small renovations, free estimates. 478-1434, 384-0975 ask for Terry or Lee.

Moving

DRUM CARTAGE
Moving and storage. House and apartment moving, pickup and deliveries. Professional men at competitive prices. Month-end appointments available to the last minute. 383-9861.

TROJAN MOVERS
Local moving, careful handling, $20 per hour, Monday through Friday, $22 on weekends. O.A.P. special rates. 20' van and two men. Fully insured. Compare! Phone 385-7421.

MEL'S MOVERS
Local deliveries and household moves. Reliable service at reasonable rates. 384-2523.

MOVING SPECIALS; LOW rates, 24-hr. service. Anything, anywhere, anytime. 592-6273.

MAN WITH ½-TON. REASONable. Appliances, whole household. Eugene. Phone 384-1256.

Painters and Decorators

ISLAND DECORATORS
Painters Paperhangers
Spray Painters
Plaster Repairs
Convenient Time Payment
383-0059 Eves. [illegible]

CLARK AND PATTISON PAINTING CONTRACTORS LTD.
Brush or spray. Paperhangers. Texture and vinyl work. Will do all or part of any job and anthes steel scaffolding. Rentals of all painters equipment. Terms if desired. Phone 384-0443 or 384-8831.

BROTHERS PAINTING AND DECORATING
Free appraisals, cost consultant. All types of painting. All types of repairs. Commercial, farm, residential. Lowest rates. Terms. Work guaranteed. 383-8112.

DOWSON PAINTING CONTRACTORS 385-6042
Residential, commercial. Ames Topline Paint. Home answering service. Work guaranteed.

PAINTING AND DECORATING, reasonable rates, satisfaction guaranteed. Terms. 595-4905, 479-2473.

IF YOU HAVE A PAINT JOB large or small, free estimate is yours by giving me a call. 383-5427.

PROFESSIONAL WOODWORK, painting and papering. Reasonable. Call 474-1479 or 478-3637 after 6 p.m. ask for Mike.

COMPLETE EXTERIOR FROM $250, rooms from $30; guaranteed work. Call 479-6693 anytime.

I. CRIGHTON, PAINTING AND decorating. Free estimates, 20 years experience, 383-0639.

PRO-WEST
Painting contractors. 386-7832 "We put care in our work".

BMB PAINTING AND ROOFING Ltd. Free estimates. Reasonable rates. 479-4547.

Plasterers

FRED BLANCHARD AND SONS Ltd. Lathing, plastering and stucco work, repairs. Phone 386-7421 and eves. 656-4211.

RENEW YOUR PRESENT HOME with stucco, ask about thermalwall. For complete renovations phone. 384-1127.

STUCCO, PLASTER, AND REpairs. Reasonable. A. Cunningham. 477-0231.

COLEMAN PLASTERING LTD. Lath, Plaster and Stucco, 598-3433.

Plumbing and Heating

LANGFORD PLUMBING LTD., repiping, hot water tanks. Repairs. 478-8541.

K & B PLUMBING AND HEATing. Apartments and commercial buildings. 477-8831.

RICK'S PLUMBING AND HEATing. Service and renovations our specialty. 479-9711, 24 hours.

DAVID'S PLUMBING
Repairs, alterations, plugged drains, h.w. tanks, 386-8881.

Roofing and Siding

TAR AND GRAVEL ROOFING, new roofs, reroofed and repaired, free estimates. Call 478-9858.

TAR AND GRAVEL ROOFING. Guaranteed work at sensible price. Call 474-1511, anytime.

PARKER JOHNSTON LTD.
1855 BLANSHARD. 382-9181
"Roofing Victoria Since 1935"

EXPERIENCED ASHPALT shingler. Days 382-2338; nights 383-5867.

H AND R ROOFING
Cedar Shakes. Free estimates. Call 656-3264.

Tailors

OAK BAY TAILORS
Tailoring, alterations ladies and men Quality leather alterations 1826 Oak Bay Ave. [illegible]

Tree Service

TREE SERVICE
Professional arborists at your service. Consultations and estimates without charge.
CEDARDALE TREE SERVICE
385-9931

MOUNT VIEW TREE SERVICE Everything in trees. Big or small, we do them all. 479-3873.

TREES TOPPED, LIMBED, felled. Selective lot clearing. Insured. Free estimates. 384-8877.

TREES FELLED, PRUNED OR topped. Reasonable rates. Prompt service. Insured. 642-5045 anytime.

TREES PRUNED, LIMBED, hedges, shrubs trimmed big or small 383-8363.

FIBERGLASS FLYING BRIDGE unit, 6 ft. wide. 477-2104.

38 TRAVEL

WAIKIKI, HAWAII, NEAR beach, $100 per week, sleeps four, fully furnished, large pool. Available now. 592-9224.

CENTRAL SAANICH STUDENT needs ride to UVic will pay. Phone 652-2715.

38 TRAVEL

RENO OR VEGAS FLIGHTS
weekly from Vancouver. DIRECT FLIGHTS FROM VICTORIA Sept. 12, 19, 26; Oct. 3, 10, 17.
RENO BUS
$125 motel
$135 hotel

DISNEYFLIGHTS, CALIFORNIA MARITIME HOLIDAYS
2820 QUADRA
382-4271
ALL FUN HOLIDAYS

"Nevada Showtime"
—LAS VEGAS—
BOOK THE BIG SHOWS!
before you leave home.
We can do it for you.
WHITTOME'S TRAVEL
1111 Blanshard St.
388-4271

39 PERSONALS

GENT, 50, HEALTHY, COMFORTably off, separated with divorce pending, wishes to meet lady for companionship now, with marriage later a possibility. Ideally should be petite with good sense of humour. I've had enough of a long sad face to last me a lifetime. Some means of her own, and no encumbrances, as I have none. Snap would be appreciated. Mailing address please. Reply Victoria Press Box 272.

"TO DANNY WAYNE CROCKett, Take Notice the Superintendent of Child Welfare is proceeding with the adoption of your male child, Patrick Wayne Crockett, born September 3, 1970 in Victoria. For information, contact Mrs. Helga Crosby, Department of Human Resources, 3039-4th Avenue, Port Alberni, B.C."

MARRIAGE-MINDED GENTLEman, new in city, educated, sensitive, kind, financially independent, loves life, seeks a lady who is slim, intelligent, about 45, and is not trifling. Please reply in strictest confidence, Victoria Press Box 303.

MAN 28, GOOD INCOME, EASYgoing, enjoys travel, wishes to meet intelligent, attractive sincere young woman. Please write: Victoria Press, Box 264.

MALE, 48, WANTS TO MEET someone (M or F) interested in backpacking or economical travelling or general cultural activities. Box 320, Victoria Press.

MEET NEW FRIENDS, LEARN to square dance, singles, and couples welcome. Call 478-8139, Spares 'n Pairs, Square Dance Club beginning Sept. 22.

BROADEN YOUR HORIZONS. Learn Esperanto, the International Language. Camosun College Evening Class. 479-2527.

WHO CARES IF YOU ARE pregnant? Birthright does. Phone 384-1431.

40 BUSINESS PERSONALS

HYPNOSIS
Stop smoking, lose weight, sleep soundly, master emotions eliminate nervous tension, break negative habits. Lecture service available. Professional hypnosis by appointment only.
Alpha Centre 595-4022

VICTORIA HOLIDAY HOSTS AND ESCORT SERVICE
Available for dining, dancing or that special night out. Call: 388-6275, PAGER 2930

SHAKLEE NOW AVAILABLE IN Canada. Non-polluting BASIC cleaners, hypoallergenic LOVUE cream and cosmetics, natural food supplements. DISTRIBUTORS NEEDED. 385-5694.

BRITISH PSYCHIC MEDIUM L. G. Dukes from London, England, now taking appointments for private readings. Mr. and Mrs. Dukes also taking appointments for healing. 384-4842

WANTED TEACUP READER OR hand reader or sand reader, combination for new Tea Shop. Phone after 9 p.m. 385-3030.

DIVORCE
Victoria Divorce Service Ltd.
386-9617

MICHAEL SECURITY IS OPEN for business. Uniformed guard. Licensed and bonded. 598-5523.

CARD READING
In Depth 652-1765

42 EDUCATION

FEW SPACES AVAILABLE, 4-year-old program, Monday, Wednesday, Friday, a.m. Hobbit Hole Nursery School, Wilkinson-Helmcken area. For information call 479-7901.

ESQUIMALT PRE SCHOOL (A co-op) 1100 Colville Rd. Ages 3 and 4, three mornings. Call 384-4746, 385-7037, or 385-4577.

JANICE TOOBY'S DANCE STUdio. Tap and ballet. Royal Oak W.I. Hall, register before September 14. 658-5491.

QUEEN'S AVENUE DAYCARE has openings for 3-5 year-olds. Phone Mary Thompson at 382-7833 weekdays, or 384-8992 evenings.

REGISTER NOW AT HERMANAS school for girls, grades 1-5 classes commencing Sept. 14, advanced learners phone 592-9486.

RINITY SCHOOL OF EXPRESsion, effective speech, Public peaking, Theatrical Training. Phone 388-7190.

TUTORING PROFESSIONAL help by experienced teacher. French, math, new and old methods. 598-2331.

REGISTER NOW FOR FALL classes, Davie Street Pottery. Call 598-3903 for information.

DRAWING AND PAINTING classes, from the model and imagination. 479-4956.

70 FUEL

Fuel Cost Too High?
See the fantasic
Fisher Wood Stove
Three sizes 658-5446

WOOD-WOOD-WOOD
1 big load of mixed wood, $10. 1 big load of fir, $24.95. The Best Fuel Company, 384-5524.

MANDER TRUCKING 478-5332 Agricultural sawdust, hem and fir. Cedar hog fuel or riding rings. Evenings 477-5053, 479-7629.

BE SURE YOUR ALDER'S DRY for winter. Split, delivered. 642-5970.

ORDER YOUR FIREWOOD NOW. $30 per cord, you split, $50. per cord, we split. 592-3294.

63 TIMBER

WANTED TIMBER
FELLED, BUCKED or STANDING
Fir, Cedar or Hemlock
TOP PRICES PAID
Ideal Sawmill Ltd. 385-0441

65 BUILDING SUPPLIES

MOORE WHITTINGTON LUMBER LTD.
2614 BRIDGE ST.
386-1388

DOORS
Victoria's door headquarters.
All types — entrance, pre hung, pocket door frames.
Utility Grade Door Jambs and Hemlock and Fir
$4.00-$5.00-$6.00
Arborite
Clean-cut Prices
$9.83 sheet
Victoria's only complete: SASH, DOOR and MILLWORK MANUFACTURING PLANT

SAANICH LUMBER YARDS
3401 Douglas 385-2486
Materials for 12x20 garage roofing extra $320.00
8-x10' Greenhouse $245.00
Work Bench Materials $ 12.00
Compost Box, 4'x6' $ 10.00
Sabot Kit (sailing)
Pram Dinghy Kit
Garden Sheds 6'x7'7"
Chicken Coop 6'x6'7"

65 BUILDING SUPPLIES

Home Lumber

LUMBER SPECIAL
Price per 1000 FBM

2x4—6' 2 BTR. Fir	$ 80
2x4—7' 2 BTR Fir	$105
2x4—8' 2 BTR Fir	$175
2x4 Std. BRT. Hem	$169
2x4 Std+BTR Fir	$189
1x10 M-R Shiplap Hem	$149
2x4—6' 2 BTR. Hem	$ 75
2x4—8' 2 BTR Hem Studs	$155

FIR PLYWOOD

4x8—⅜ Std. T1G	$9.95
4x8—⅜ Utils. D	$4.91
4x8—5-16 unsnd.	$4.35
4x8— ¼ sanded B	$5.50
4x8—⅜ sanded B	$6.30
4x8—¼ sanded B	$10.50

GYPROC SPECIAL
Price per 1000

½" Gyproc	$ 89.00
½" Firestop	$ 99.00
½" Firestop	$115.00

INSULATION
Price per 1000

R7x24½" Fiberglas	$ 72
R12x3½" Fiberglas	$120
R20x6" Fiberglas	$205

STUCCO WIRE
16—16" $ 23.50

NAILS
2¼ plus 3¼ CW. $ 13.95

ASHPHALT SHINGLE
210 Wt. Self Seal $21.95

SPECIAL QUANTITY DISCOUNTS ON VOLUME ORDERS

DELIVERIES Made ANYWHERE on VANCOUVER ISLAND. Before you buy COMPARE OUR PRICES. For QUALITY SERVICE and GUARANTEED SAVINGS, phone:
HOME LUMBER and BUILDING SUPPLY
470 ARDERSIER RD.
386-3374 — 385-8711

STEWART & HUDSON

CRYSTAL MIRRORS

16x24	4.99 ea
24x28	9.44 ea
42x28	15.99 ea

50 lbs MIXED NAILS 5.99

WHITE OVAL VANITY SINKS 22.99

Latex Fence Stain
Red Green Brown
$4.99 gallon

P.V.C. CORRUGATED ROOFING
Green Yellow White Clear
All panels are 26" wide
6'-2.34 panel
8'-3.14 panel
10'-3.94 panel
12'-4.74 panel

2 Mil
500 sq. ft. Rolls
CLEAR POLYETHELENE
$4.99 Roll

Chargex—Master Charge
Budget Accounts
Open Mon.-Sat., 7:30-5:30

STEWART & HUDSON LTD.
400 Gorge Rd. E. 386-3211

IMPERIAL BUILDING MATERIALS LTD.
The Builders Supply House

CEILING TILE
64 sq. ft. ctn.
12x12, 16x16
PLAIN WHITE 12.99 ctn.
STIPPLE 12x12 13.99 ctn.
4x8 PRE-FINISHED MAHOGANY PANELS
3.99 ea.
WINCHESTER WALNUT
5.45 ea.
OZITE INDOOR-OUTDOOR CARPET
2.69 sq. yd.
FENCE STAIN
RED ONLY
3.95 gal.
OLYMPIC STAIN
REDWOOD
8.50 gal.
DECADEX
The all-purpose weatherproofing
BUY WHERE THE BUILDER BUYS FOR LESS
2955 DOUGLAS ST.
386-1401
STORE HOURS
Mon. - Fri., 8 - 5, Sat., 8-12
Member of Victoria HUDAC

SLEGG'S CASHWAY LUMBER
Low Prices for Home Builders
2 YARDS
1496 Admirals Road
386-9975
Sidney
9761 Fifth St.
656-1125

65 BUILDING SUPPLIES

Cubbon on Cook

12x12 ceiling tiles, 64 s.f.	$12.49
Celifibre Installed R7, 100 s.f.	7.40
4x8— gyproc	2.59
2x4—92⅝ econo studs, 25 pcs.	11.95
18" Bi-fold slabs	1.99
4x8—¼ sanded deg fir ply	10.99
30x80 Prehung mah door	18.99
Little barn pre-made 8x10	349.00
1720 Cook Chargex Ph. 384-8181	

USED
Building materials 357 345 Chester, hot air furnaces, hot water tanks, doors, windows, cupboards, Pembroke bath set, stainless steel sinks, lumber and plywood. Sat. Sun and Mon.

METAL WINDOWS, 25 PER cent off Special sizes, double and single glass. Alcan Building Products, 6680 Mirah Rd. Phone 652-3901 (Mike).

70 MUSICAL INSTRUMENTS

HELP US! HELP YOURSELF!
17 New and Demo Kimball and Kawai organs to clear NOW.
New Wurlitzer stock arriving soon so we need the space quick.
KAWAI reduced up to 30 per cent. Priced from $995
KIMBALL slashed to sell, from $895
No trades — No dealers. Cash and carry basis only. Now is your chance.
SCOTT PIANO and ORGAN
612 Fort Hillside Mall
386-2434 595-1775

RESERVE A RENTAL NOW
DON'T WAIT for the RUSH — your best selection of school band instruments is now. We offer a great selection of new and near new instruments on rent with purchase option or equity lease plans. REASONABLE RATES TOO! TRY US — We're your school band HEADQUARTERS on the Island.

PAMUS
MUSICAL INSTRUMENTS
"Where Good Music Begins"
1108 Blanshard St. 386-8475

School Band Rentals
Don't wait — rent now. Excellent selection of band and orchestral instruments now available at reasonable rates
HALL-FAIRFIELD
"Doorway to YOUR world of MUSIC"
728 Fort St. 385-3307

HAMMOND ORGAN STUDIO
ORGAN LESSONS
Enroll now for a fall program of private lessons. Inquire about Hammond's Kindergarten program or Senior Citizen program. Used S6 Hammond with bench-special $495.00
Across from Town and Country
Free Parking 3400 DOUGLAS
388-9177

NEW KINCAID PIANOS As Advertised On Channel 12 $1095
See Reg. Stone at SOUND OF MUSIC PIANO AND ORGAN CENTRE
1517 Quadra 383-0239

BERNIE PORTER MUSIC LTD.
382-9542
PROFESSIONAL INSTRUCTION
RENTALS
REPAIRS
BAND BOOKS
MUSIC STANDS, ETC.
ENROLL — TODAY
725 Caledonia — near the Bay
Drive-in — Park Free

GRANDS GALORE
VICTORIA'S LARGEST SELECTION — BABY GRANDS TO CONCERT GRANDS.
Try a Yamaha yourself — we're sure you'll take one home.
Mayfair 386-6339
Bay 384-9131
JAMES PIANO AND ORGAN

RENT TO OWN
PIANOS AND ORGANS
GLEESON MUSIC CITY
829 Broughton
(near Royal Theatre)
Parking at Rear — 388-9632

Good big stock of guitars, amps, ukuleles, basses, steel guitars and accessories.
SOFT SOUNDS
2031 Oak Bay Ave. 598-1524

45 WATT AMP, AND CABINET, 15" speaker. $150. After 6 p.m. 382-3470.

70 MUSICAL INSTRUMENTS

MUST CLEAR
Good Used Organs

2 Orcana Chords from	$169
2 Fartisa Spinets from	$299
Briscoe 72 Chord	$295
2 Hammond Sounders from	$395
Lowrey Spinet, rhythm	$1295
2 Kimball Swingers	$1395

While They Last
Take Your Pick!
Kimball "Whitney" Spinet Piano Reg. $1295
Or
Galanti F-1 Spinet Organ Reg. $1295
ONLY $1088
Shop Now and Save over $200
CASCADE
Organ and Piano Warehouse Sales
Volume buying and low overhead means lowest prices to you.
WHSE. No. 2-370 GORGE RD. E. Across from B.C. Forest Products Above and behind McDonalds Supply
Monday-Saturday 10-6 p.m.
Thursday, Friday 'til 9:00 p.m.
383-8711

EATON'S
USED PIANOS & ORGANS

One Only. Hammond Portable organ and bench. M3.	995.00
One Only. Hammond Organ and Bench.	125.00
One Only. Leslie Speakers 147.	450.00
One Only. Orcana Organ and Bench.	795.00
One Only Organ and Bench. T582	2695.00
One Only. Hammond Organ and Bench B3 Speaker Extra	3995.00
One Only. Hammond Speaker JR20	200.00
One Only. Fiedler Grand Piano and Bench	2795.00

Eaton's Piano and Organ Centre, Phone 382-7141, Local 230.

School Band Instruments
We carry the largest stock of rentals on Vancouver Island. We also service what we sell.
NELSON'S Music Centre
1315 Government
385-9728

ANTIQUE PIANO, MAHOGANY square grand, Haden & Sons, New York. Refelted, good tone and action. Asking $950. 598-4434, 592-9384.

BRISCOE CORD ORGAN, $75, Hohner Accordian Student, 48 bass, $120. Clarinet, Boosey & Hawkes, $65. 595-5662.

NICKEL BOOSEY HAWKES flute, excellent condition, $160. Ibanez Sunburst Electric Guitar with hard-shell case, $225. 478-0910.

TRUMPET AND CLARINET. B & H clarinet, excellent condition, $150 B & H trumpet, needs minor repair, $50. 592-3832.

YAMAHA ORGAN WITH BENCH, $295. Kawai Keyboard Studios, 386-3912.

"OLDS" TRUMPET $90; "A.R.C." Trumpet $35; "Besson" Trombone $50, good condition. 477-2416.

TRAYNOR MONOBLOCK -B AMP, Trayhor YC-188 speaker cabinet (1x18", 2x8"). 382-5350.

PIANO, NEW AND BEAUTIFUL instrument, very special action. No dealers. 598-3012.

KAWAI BABY GRAND. FITTED cover. Immaculate. $3,750. 384-6580, after 7 p.m.

FARFISA ORGAN, 2 KEYboards, apt sized, asking $225, call 56-5841 after 6.

PIANO TUNER — CRAFTSMAN, Norman Duckworth, 595-5251.

WANTED: HOHMER CORSO button accordion. 478-3062.

BOOSEY AND HAWKES FLUTE, good condition. $95. 592-3509.

CLARINET, EXCELLENT CONdition, $100. 382-4015.

SNARE DRUM, $75. ¾-SIZE VIOlin, $35. Best offers. 598-2243.

BEAUTIFUL UPRIGHT PIANO, reconditioned, $800 offers, 386-3038.

GIBSON EBO LONG NECK, bass, $250. 384-3230.

3 USED UPRIGHT PIANOS, Kawai Keyboard Studios.

ACE TONE ORGAN, 2 KEYboards, with bench. 656-3563.

CLARINET, $60, EXCELLENT for beginners, 477-1585.

71 MUSIC TEACHERS

PIANO LESSONS, EXPERIenced teacher, my home, Gordon Head area. 477-6167.

PIANO TEACHER, FAIRFIELD area. 598-3243.

LEARN TO PLAY POPULAR piano or organ top tunes. 385-0153.

71 MUSIC TEACHERS

DON'T WAIT
Enroll now for professional teaching on
PIANO — ORGAN
GUITAR — BANJO
BASS GUITAR — MANDOLIN
UKELELE
PICCOLO — FLUTE
CLARINET — SAX
HALL-FAIRFIELD
"Doorway to YOUR world of MUSIC"
728 Fort St. 385-3307

TEMPO TREND STUDIOS
410 BURNSIDE EAST
We teach
—accordion
—guitar (classic, folk, rock)
—piano (classic, popular)
—drums
—organ
—flute
Call us soon, 384-2111
anytime
For children age 5-8, we recommend the piano accordion as an excellent instrument to start out in music.

Piano-Organ
POPULAR or CLASSICAL
CLASS or PRIVATE
BEGINNER to PROFESSIONAL
ADULT or CHILDREN
4 teachers to fill your needs, call now to register for classes beginning week of Sept 20.
SCOTT PIANO AND ORGAN
612 Fort St.
386-2434

WELCOME—BACK—TO—MUSIC
ENROLL NOW!
24 yrs: Professional Instruction
Open 'Til 9—Mon.-thru Fri.
Sat. 5:30
Drive-In—Park Free
BERNIE PORTER MUSIC
725 CALEDONIA
Near The "Bay" 382-9542

Inquire about "MUSIC MAKERS" Basic musicianship for PRE-SCHOOLERS
Phone Scotts Piano and Organ

WANT TO PERFORM MUSICALLY PHONE 386-3912 FOR FREE MUSIC ASSESSMENT INTERVIEW
Let us show you how to reach your true potential. Kawai Keyboard Studios, 3261 Douglas.

CADBORO BAY MUSIC STUDIO, 2558 Cheisea Place. 477-3650. Students prepared for all Royal Toronto Conservatory theory exams. Piano beginners to teachers level. Mrs. C. Rummel, ARCT, ATCL, RMT.

NOEL A.M. SMITH. ALCM ATCM RMT Piano Studio. From Grade 3 to advanced. Fall term opens Sept. 13. 2763 Cadboro Bay Rd. For more information call 592-3932.

FIDDLE LESSONS — CAN GIVE you a good solid basis from which you select your own style. References provided. 382-3518.

FLUTE LESSONS, ALL LEVELS. Phone between 12 and 9 p.m. 384-4037.

PIANO LESSONS, BEGINNERS to Grade 3, Fairfield area. 592-0171.

PIANO LESSONS. BEGINNERS to grade 5, Gordon Head area. Call 477-1545.

PIANO LESSONS BEGINNERS to grade 2. Adults welcome 595-7674, 385-3307.

77 MOTORCYCLES

BEST BUYS NOW
on new HONDAS AND SUZUKIS at
COLWOOD HONDA
Div. Mullins Marine
2781 Millstream 478-8831
Left off Hwy. at Western Speedway. D.L. 00366A

FREDERICK MOTORS
MOTORCYCLES
KAWASAKI
SUZUKI — BMW
Repairs—Service—To All Makes
616 Queens DL-00834A 383-0823

BIG BORE KITS and HI-Performance cams for at
POWERTOWN M.C.
384-1249 D.L..00169A 614 Grenville

'76 500 CBT HONDA DOUBLE overhead cam, still under warranty, show room condition, $1700 or best offer, Call after 4 p.m. 388-1443, ask for John Moreland.

1973 HONDA 750, HOOKER headers, new back tire, 12,000 miles, excellent condition, $1800 firm. Phone 472-0925 evenings.

1973 HONDA 70, AUTOMATIC transmission, electric start, excellent condition. Asking $325. 383-7369.

FREE KAWASAKI 350 TRIPLE after purchase of first Kawasaki 350 Triple or $495. 384-3249, 598-3728.

MUST SELL, LOW MILEAGE Honda 250 Enduro, inspected and on warrantee. Sacrifice, best offer. 474-1349.

BEAUTY!
'72 Honda CB Loaded. Call Wendy at 595-8005.

STUDENT MUST SELL 74 YAMAha 650, well maintained. $1200. 595-6634 evenings.

BROOKLANDS MOTORCYCLES
Harley-Davidson — Honda
939 Fort DL-1371 383-5926

74 TC 125 SUZUKI 790 MILES, excellent shape. $600. 595-5150 or 388-5639.

YAMAHA 100 ENDURO, EXcellent condition. Telephone 656-1307.

'75 SPORTSTER XLH, MUST sell immediately. Good condition. Very clean, $2800. 478-2397.

1969 HONDA CB, 175, $250. 592-0171.

77 MOTORCYCLES

HONDA MOPED
4 Cycle (no gas-oil mix) Engine. Traditional Honda quality and dependability.
ONLY $399
YAMAHA
400 cc ENDUROS
$1399
SALE
HONDA MR 50 Minis
SALE $449
MULLINS MARINE
SALES LTD.
382-4515
382-1928
925 Yates St. DL-00365A

MOTO GUZZI 850T
V-TWIN 65 H.P. SHAFT DRIVE. READY TO GO AT $3195.
CAN AM

ENDUROS	
250 TNT	$1495
MOTOCROSS	
125 MX2	$1295
250 MX2	$1499
175 O-R	$1465

Test drives arranged. Phone or write for free brochures.
NORTHWEST GERMAN AUTO
386-8848 628 Alpha St.
Dealer 01156A

'75 SUPERGLIDE FXE 4,000 miles, excellent, 386-9087 evenings.

BRAND NEW SUZUKI RM 125. Boots and many extras. Sacrifice only $950. 479-2088.

1973 650 BONNEVILLE Chopped, $1600 or best offer. 746-5972 after 5.

1972 HONDA 500 -4, EXCELLENT mechanical condition, no reasonable offer refused. 384-7874.

1973 SUZUKI 500, 7,500 MILES. Bags, wind screen, helmets etc. $1,175. 479-9539.

STUDENT MUST SELL YAMAHA 250 Trials. After 4, Tues., Thurs., Friday. 658-5458.

1969 HONDA 450, $475 OR BEST offer. 479-4727.

1972 BMW 600-S, 10,000 MILES. $2,000. Phone 595-8140.

73 750 NORTON COMMANDO high rider. $1200 or offers. 479-1889.

350 HONDA ENGINE $200 AND lots of 350 Honda parts. 382-5254.

1973 KAWASAKI 90, 470 MILES. Good condition, $450 firm. 479-5659.

1970 — 250 CC YAMAHA, EXcellent condition, $400. 652-2560.

78 BICYCLES

10-SPEED SALE $89.88
TIGER
10-speeds
Sizes 19", 21", 23", 25"
Red — Blue — Green
Mastercharge Chargex
at
Russ Hay On Government
2542 Government 384-4722

BACK TO SCHOOL SALE

3 ONLY — 3 speeds	$76.95
3 ONLY — 10 speeds	$89.95
JUNIOR 3 speeds	$84.95
JUNIOR 5 speeds	$89.95

PLUS A GOOD SELECTION of APOLLO, RALEIGH, CCM and PEUGEOT at
OAK BAY CICYCLE SHOP
1968 Oak Bay Ave. 598-4111

ESQUIMALT BICYCLE
1215 ESQUIMALT ROAD
388-6712
Now under new management. Come and see our back to school specials. A ten-speed with fender, safety levers, and kick stand, $99.50. Also many other specials. Repairs: in one day and out the next at reasonable rates.

BUY, SELL, TRADE, REPAIR Deal direct with qualified, mechanic, save 80% on labor. Expert buckled wheel. New, used bikes, all sizes, lowest prices. Open 9-6; Sun. 12-4. 384-5514. Reno Industries, 2519 Govt. (Sell used wheels).

RENO SPECIAL
Tires all sizes, $3.94, tubes, all sizes, $1.49. Used 30-speed, made over from 10-speed, $150. (I Can convert your 10-speed to a 30-speed) 384-5514.

ATTENTION CYCLISTS! CHIMO Criterion Limited, 23" double-butted tubing, excellent equipment throughout, 6 weeks old, $250. 479-9693 after 6 p.m.

TWO TEN-SPEEDS, ONE WOman's Apollo, one man's Monashee, plus extras, never used. $300. 595-0727.

FALCON MENS 10 SPEED BICYcle, new. $140 or best offer. 592-1804.

10 SPEED, NEW DYNAMO. Speedometer — lock. $75. 383-1576 before 10 a.m.

78 BICYCLES

LADY'S 10-SPEED RALEIGH, never used. Reg. $150; asking $100. 479-6293.

MEN'S PEUGEOT 10-SPEED, 21", good condition, $98; 656-8678.

10 SPEED PEUGOT, EXcellent condition, 595-0952.

80 BOATS and MARINE

WESTPORT YACHTS
VIKING 33 "DISTANT DRUMMER"
One of the most successful C and C designs to date. Complete racing and cruising inventory. Many custom features. Sound-deadened mast, seven bags of sails, 9 winches, instrumentation. Cruising galley, bunks for six, lots of good rich wood provides a warm and traditional interior. Excellent navigator's position. Ideal for long range cruising. View by appointment.
Price negotiable
WESTPORT MARINA
SIDNEY
2075 Tryon Road 656-5832

DANE YACHT SALES
$109,000
Immaculate 1974 Trolly 40'. Just a few of the many options include automatic anchor winch, constivolt, automatic pilot, V.H.F & C.B. radios, 6.5 Onan generator, plus others too numerous to mention. For Appointment to view, contact Mr. R. Williams.
Days 592-6313. Nights 656-2686.

PELAGIC
PACIFIC INDUSTRIES (1974) LTD.
A COMPLETE STOCK OF FIBERGLASS MATERIALS
NOW LOCATED AT
428 Burnside, Victoria, B.C.
386-1811 or 386-7814

15'3" THERMO-PLY DEEP hull, 50 h.p. Merc. electric start, 9½ Evinrude, depth sounder, downrigger, life belts, oars, gas tanks, canvas, tilt trailer. To pull it 1965 Austin Westminister 6-cylinder automatic transmission, power brakes and steering, extra tires, all in excellent condition. Package deal $2,750 or offers to boat or car. 652-1332.

65 H.P. EVINRUDE
Rebuilt with "New" Power Head from Factory. New Equipment is $2200 — Our Price to clear these engines is $1295 complete with controls and tank.
ALL BAY MARINA
Sidney 656-3167
2228 Harbour Rd.
Open 6 days, closed Mondays

SURFER 24
Check and compare the quality. The choice of the experienced and professional boatman. Hand-laid fiberglass, stainless steel fastenings. Teak interior. Balsa-cored decks, and sail-away equipment. Unbeatable performance at sea. Call Dick Chudley.
R F C MARINE LTD., SIDNEY
656-5591 2270 Harbour Rd.

22' SILVERLINE "NANTUCKET" cutty cabin. Blue hull with white deck. Excellent soft riding deep-V hull. Full canvas, monogram head, 117-12-volt fridge, convertible cockpit galley—bunk. Under 20 hours. Immaculate condition. Asking $12,500. Owner 658-8131.

RIMPAC DIVERS Ltd.
Complete diving equipment rental, including nylon two-size wet suit and 80 cubic ft. aluminum tanks. Open 9:00 to 6:00 everyday. Phone Rim Pac Divers, 656-6313 or visit the shop at 9818 Fifth St., Sidney.

BOSTON WHALERS
More than unsinkable. Unmatched for fishing, water skiing, or general purpose use, 11, 13, 15 and 17 ft. sizes in stock. Summer sale prices.
PLEASURECRAFT SALES
477-9424

MR. PILGRIM SAYS HI! FROM SAN DIEGO
Owned by Pilgrim Charter Ltd.
Built By Jake Fehr Sailcraft Ltd.
1648 Langan Avenue
Port Coquitlam, B.C.
942-5812

1974 EZ LOADER BOAT TRAILer, 4 wheels with "Bearing buddy" axles. Accommodate 24 to 26' and up to 9400 lbs., hydraulic surge brakes, electric winch. Well maintained. Asking $2600. 479-7080

FOR SALE, 21' PLYGLASS BOAT. Cabin plus live fish tanks, 35 horsepower, Johnson, 30 horsepower Johnson, C-License, $1,500 firm. Phone 386-0653.

18' CABIN BOAT, 35 HORSEPOWer Johnson outboard, fiberglass molded ½" plywood hull. Good sea boat, ideal for winter fishing. Offers to $2200. 652-3872.

35' ENDURANCE HULL, BALlast Tanks, bulkheads, floors installed engine, sails and materials included. Forced sale. 656-6733.

19' CLINKER BUILT CABIN boat, 35 horse Johnson outboard, ideal fishing boat. $700 or best offer. 479-3403 after 5 weekdays. Anytime weekends.

1974 18' CHIEFTAN STARCRAFT boat, 65 and 9 h.p. Mercury motors, complete with a Calkins trailer. $6900 or best offer. Phone 746-6069.

Chrysler Outboards
See us for Sales—Parts—Repairs
KEN PRASING EQUIPMENT
478-9313 934 Goldstream

LOCK OUT FORCES SALE. 18' Catalina dorset S.G. 140 Volvo, inboard-outboard. V-bunks, complete with trailer, $4000 or best offer. 652-3864.

10 FOOT HYDROPLANE, OK JR., with a 18 horsepower Evinrude, remote controls with trailer. 656-3614.

16' FIBREGLASS BOAT, CANVAS top, 55 Horse Chrysler, tilt boom galvanized trailer, etc. asking $2450. 385-0252 after 5.

16½ FOOT INFLATABLE, 40 horsepower mercury, plus trailer, $2,000 firm. 386-0832, business hours.

17 FT. K AND C THERMOGLASS, full canvas. 135 h.p. Evinrude on Calkins trailer. $3500. Phone 598-6305.

24' STEURY FIBERGLASS TRIhull. Full galley and head. Sleeps 6, 50 hours on 188 Mercruiser. New Canvas and paint. Offers 385-8060.

SEA-RAY 24'
Always boat house sheltered, completely equipped, condition as new. Phone 652-2110.

30' FAIRLINER DISPLACEMENT cruiser, F.W.C. A-1 condition, loaded with equipment, recent paint, offers, 656-7012.

1975 16.6 SANGSTER, 50 H.P. electric start Johnson, full top, E.Z. trailer, as new, $3,750. 656-4934.

1971 17' GLASSTRON, CONVERTible top, 115 H.P. Mercury, trailer, no salt, trade-ins welcome, $3,995. 477-8035.

'73 15' BRAN

80 BOATS and MARINE

Canada's Largest FIBREFORM Dealer

Fresh Trades

22 FT. FIBERFORM
188 HP Mercruiser
$9995

22 FT. SANGSTER
188 HP Mercruiser
$9995

22 FT. REINELL
165 HP Mercruiser
$6995

18 FT. SANGSTER
165 HP Mercruiser
EZ Loader Trailer
$6250

18 FT. FIBERFORM
140 HP Mercruiser
Roadrunner Trailer
$5250

3-USED
Tandem Trailer
—5000 LB. HOLESCLAW
—5000 LB. ROADRUNNER
—6500 LB. CALKINS

MERCURY OUTBOARD SALE "ENDS" SEPT. 13TH

A Boat for Every Budget at

MERCURY MARINE
385-1457
800 CLOVERDALE
OPEN FRI. NITES 'til 9

"IT'S THE SERVICE THAT SETS US APART"

USED BOAT CLEARANCE
Our Selection Includes:

18 FT. REINELL
—Hardtop
—165 HP Mercruiser
—Stand up Camper Back Cover
$5895

15 FT. 6 HOURSTON GLASCRAFT
—50 HP Evinrude Elec. Start
—Roadrunner Trailer
$3550

15 FT. 6 HOURSTON GLASCRAFT
—50 HP Johnson Elec Start
—EZ Loader Trailer
$3995

MANUFACTURERS CLEARANCE OF NEW ALUMINUM CAR TOP BOATS

12 FT.	KOKANEE	$289
12 FT.	KLANATH	$399

GIBSON
POWERCRAFT CENTRE LTD. (near Bay)
2520 GOVERNMENT ST.
382-8291

Double Eagle
14', 16', 17', 18'6", 20', 23'
Canaventure
14', 16', 17'
TANZER Yachts
14', 16', 22', 26', 28'
CATALINA Yachts
22', 27', 30'
PACKAGE DEALS our specialty
Authorized JOHNSON, OMC dealer
Bob Whyte Marine
SALES AND SERVICE
2266 Harbour 656-6421

50' PORPOISE KETCH, MARIA J, built in 69, 353 GM diesel, sounder, VHS, excellent live-aboard, $52,500. $52,500. 658-5591, after 7 p.m.

1975 TANZER 26' CRUISING-RACing sloop, sleeps 5 adults, fully equipped for cruising. Immaculate condition throughout. 479-6058.

FOR SALE—FULLY EQUIPPED 40-ft. West Coast Troller. M.V. El-May, write Frank Chidley, Jr., Box 247, Port Alberni, B.C.

NARVIK
43 ft. Westcoast troller, fully equipped, $80,000 or best offers. 658-5428 after 5:00.

SIDNEY MARINE ASSOC.
656-5591
2270 Harbour Rd. Sidney, B.C.

36 FT. WOOD TROLLER-GILLnetter. 10-ton. A license, fully equipped $50,000. 112-248-9090.

'74 MERC. 50 TN 14½' DOUBLE Eagle with complete top and trailer, $2,250. 478-8057.

30 FT. F G SHELL SLOOP, HULL and decks ,offers. After 6 Duncan 746-4676.

marine head, low hours, many extras, offers. 478-3345.

32' GAFF RIGGED CUTTER "Strumpet". 479-4664.

'75 BAYLINER 'ADMIRALTY, $8,500. 385-7598.

5 H.P. JOHNSON, EXCELLENT condition, $275. 592-4186.

1975 21' CAMPION, 190 OMC,

80 BOATS and MARINE

DUNCAN BOATLAND

YES
WE ARE
At our New Location
at
VICTORIA RV CENTRE
ON
Goldstream Ave.
VANCOUVER ISLAND'S
OUTSTANDING BOAT CENTRE

DUNCAN Boatland
746-4158
DUNCAN
474-1267
GOLDSTREAM

HORWOOD MARINE

HORWOOD MARINE Ltd.
THURS.-FRI. 9 - 9
823 Pandora
385-1451
and
COLWOOD
(Across from Farmers Market on the old Island Highway)
478-8211
(Across from Farmers Market on the old Island Highway)
MON.-FRI. 9 - 9
SAT. 9 - 5
Glas Ply
and
K & C
DEALER
"We Will Match or Better Any K and C Deal"

BOSUN'S
Yacht Brokerage

5-680 32' Halliday motor sailer. Dual steering, 2 cylinder Vivian $23,000

709 22½' Fibreform "Westporter" $11,000

MORE GOOD QUALITY LISTINGS PLEASE — CUSTOMERS WAITING
Contact Jim Squire or Bob Bentham

BOSUN'S MARINA
10775 McDonald Park Road
Sidney, B.C.
655-5558 Box 2001

MACE MARINE INC.
453 HEAD ST. 383-3324 (24 hrs.)

FOR SALE BY OWNER
24' COMMAND BRIDGE
REINELL 188 MERCRUISER
EXTRAS
Fresh water cooling, sounder, fume detector, CB radio, stand-up head. Others. Offers on $15,500. 388-5907.

GREW BOATS
ON DISPLAY
OAK BAY MARINE
at the Marina
1327 Beach Dr. 598-3393

C&C 33.7'

Fibreglass sloop, 7 sails, 9 winches, all stainless deck gear. Beautiful teak interior, including large galley and navigators area. Beautiful condition, $37,900. Day, 386-3556; night, 477-3058.

Sidney Propeller and Marine Power Ltd.
We'd like to introduce the new 9-h.p. Farymann diesel. Dealer for Volvo diesel and Espar heaters. 656-3421.

CATALINA 27
Immaculate condition, many extras including 15-horsepower electric start Johnson, depth sounder, dinghy, Sharp heater. $16,700. Phone me, 592-7250.

19' ALUMINUM HULL, FIBERGlassed lined, Lonestar, sleeps 4, carries 9, 85 horsepower Johnson motor. Roadrunner trailer. $5,000 or nearest offer. 477-6255.

JOIN THE FLEET
atalina — 27, well equipped, ready to sail. Ideal for wife, kids, and fall racing, weekend cruising, $17,454. Call 592-4301.

34' LUXURY HOUSEBOAT, twins, low hours, tremendous equipment $10,000. Below market at $34,000. Trade smaller or property, 598-7992.

21' FLYING BRIDGE CABIN cruiser. Ford V-8 inboard-outboard. Excellent condition. Urgent sale. $4100. 656-3775 or 656-4649.

SHIP SHAPE 22' K&C CRUISER. Cuddy cabin, heads, full dinette, sleeps 5, 315 horsepower, 270 Volvo leg. $9850. 656-4157.

18' FIBREFORM, 140-HORSE INboard-outboard. Sleeper seats, full canvas, foam flotation, approximately 40 hours. 478-0447.

16' FISHING BOAT. FIBERGLASS over wood. 40 h.p. Evinrude, push button controls, plus trailer. 383-6828.

FUNKY 24X14 SPLIT LEVEL boat-house, shower, chem. toilet, propane range, needs finishing touches. Asking $2,500. 386-4109.

27' CHRISCRAFT CAVALIER, 350 engine, trim tabs, sounder, CB radio, dinghy, etc. $11,500. Small trade welcome. 384-7525 days.

SACRIFICE — FIRST PERSON takes, Columbia 28' Cruising Sloop, reduced from $17,500 to $15,500. 6 sails, diesel auxiliary, dual water tanks, call 478-0003.

13' FIBREGLASS RUNABOUT with windshield, steering wheel and cables, $200, or best offer. 592-9689.

16 FT. 16 IN. FIBERGLASS CANOE, A-1 shape, no scratches, with paddle, $150. 656-3825.

17 FT. SANGSTER, FULL camper top, 85 Evinrude, trailer, $3800. 479-7491.

HOUSE BOAT FOR SALE. COMfortable living space for 2. 386-0653.

10-FOOT FLAT BOTTOM BOAT with 15 horsepower Johnson, gas tank, many extras. $450. 592-9109.

OAK BAY BOAT BROKERAGE
At the Marina
1327 Beach Drive 598-3393

80 BOATS and MARINE

GOLDSTREAM MARINE

EVINRUDE Outboards
ROADRUNNER Trailers
K and C Thermoglass
HOURSTON Glasscraft
LUND BOATS
VOLVO — OMC
MERCRUISER Sterndrives

Complete Inboard-Outboard Repairs

GOLDSTREAM MARINE LTD.
1994 Jacklin Rd. 478-8391

BOATERS!
See our large display of appliances, plumbing and electrical supplies.
S. J. PEDEN LTD.
2855 Quesnel St. 386-3464

FOR SAFETY SAKE
Radios — CB — VHF — SSB Sounders — Flasher — Chart, Sales — Service and Installation. Ball and Shamitt Electronics Ltd. 1 West Burnside Rd. 386-9414.

22' MONK DESIGN FAMILY cruiser, chrysler powered, complete with radio, galley, heads, dinghy, etc. Sleeps six, surveyed. Priced to sell at $36,500 with boathouse. Open to offers or trades. 477-5751 after 5 p.m.

16' K&C THERMOGLASS DEEP-V with 85 horsepower Merc. Electric. All 1975, in excellent condition. Walk through windshield, jump seats in rear, 8 track stereo. $4200. 478-3784.

NEW 16' LUND'S FIBREGLASS boat, 45 h.p. Volvo outboard motor and Shore Land'r Trailer. Won in Derby, value $5,500. Open to offers. 743-2404.

14' BOAT FIBERGLASS OVER plywood, 40 h.p. Johnson, 5½ Johnson with depth sounder and trailer $850 firm. Phone after 5:30. 478-8424.

FOR SALE 25' TROLLER B LIcense all hydraulics, 150 hours on 50 h.p. Perkins diesel. Ready to fish. Offers to $6,300. 656-5868.

15-6 HOURSTON, FULL CAMPER top, 65 h.p. Evinrude, Roadrunner trailer, good condition. $3750. 477-8209.

FIBREGLASS BOAT KITS
20' cruisers and run-abouts $1,500. 28' Command bridge cruisers, from $15,000. 656-6806 anytime.

RAY JEFFERSON, MODEL 725 V.H.F. Marine radio telephone, with high gain antenna. 652-3376 after 6:00 p.m.

"SILLOETTE" 26' HAIDA SLOOP, fully equipped, dinghy, North Hill anchor, launched March '74, asking $17,500. 656-1552.

26' THUNDERBIRD SLOOP, good condition, recently surveyed, at $7400. Will sell for $5700. 598-6462, 598-7903.

LASER EXCELLENT CONDItion. Carry-all bag, rachet block. $850 firm. 383-8172.

PACIFIC 30, FG SLOOP, 2 SAILS, 5 berths, Kermath inboard. 477-5186.

CAL 29 US BUILT, LAUNCHED May '75, 3 sails, atomic 4, many extras. 598-6237.

36' SLOOP, MAHOGANY HULL, teak deck, needs work, $6000 or offers. Don or Barb 384-4601.

14' BOAT WITH CANOPY, TILT trailer, 18 H.P. Johnson $695. 3 H.P. Johnson $125. 592-3740.

WANTED FOR PARTS, JOHNSON or Evinrude outboard, not over 20 horsepower. 592-0566.

12' FIBREGLASS OVER PLYwood, with trailer, $325 or best offer, 479-8111.

1962, 75 H.P. JOHNSON, CONtrols and tanks, electric start. 592-9853.

20-HORSEPOWER MOTOR AND controls, good running order. $250. 656-1434.

17½' ISLANDER I-O 120 HP MERcruiser, trailer, sounder, etc., $4,750. 478-8811.

92 SPORTING GOODS

Robinson's

Rifles: Parker Hale 30-06 4X, $225; Marlin 30-30 4X, $170; Savage 308 4X, $210. Ruger 7 mm. 2-8X, $340; Win. 30-06, $270; BSA .308 2-7X, $300; Weatherby 300 4X, $525; Rem. 30-06 auto., 3x9, $300. Shotguns: Browning 12G auto, $299; Sears 12G pump, $130; Rem. 12G pump, $270; Ithica 12G dble., $250; Rossi 12G coach gun, $195.

USE OUR FREE LAY-A-WAY PLAN
WE BUY USED GUNS!
CHECK OUR NEW LINES, PIONEER CLOTHING, RAINWEAR, DOWN CLOTHING, FULL RANGE PIONEER SLEEPING BAGS!
1307 BROAD 385-3429

INTERNATIONAL KNIVES
"THE SHARPEST PLACE IN TOWN"
BEFORE BUYING!
Try us for your new rifle, shotgun scope. We take trades on guns, knives, military surplus, you name it!
ALSO-
Expert gunsmithing service.
WHY NOT!
Pick out a new knife from our huge selection.
EASY PAYMENT PLAN!
100% down; nothing left to pay.
OR
Chargex; Master Charge; Lay-a-Way.
574 Yates St. 383-2422
(across from the Post Office)

HUNTERS
Game processing
Full facilities
Maplewood Meats
478-3670

30-30 WINCHESTER CARBINE ammo, ammobelt, case, gun rack, $125. New 303 Jungle Carbine, sling, ammo, etc, $75. 4 p.m.-7 p.m. 385-2875.

SCUBA INSTRUCTION
Internationally recognized certification. Course begins October 7th. Phone Dan Hall. 478-7808 evenings.

U.S. DIVERS, NAVY, MK 11, twin 50, aluminum tanks, pack and boots. Like new, $295. 479-8315.

FOR SALE: REMINGTON 870 Wingmaster 12 gauge shotgun. Phone 385-7592.

MAUSER RIFLE 7MM WITH OR without scope. One box ammo. 656-4015.

WINCHESTER MODEL 70, 270, Bushnell scope, case, and shells, $250. 478-7583.

16 GUAGE MOSSBERG WITH adjustable choke. 303 Jungle Carbine, 642-5161.

303 RIFLE WITH A SCOPE, AND a 12-gauge double-barrel shotgun for sale. 477-9941.

MUST SELL, COMPLETE SCUBA gear, with female wet suit. 477-0781.

SCUBA TANKS AND GEAR, USD lowest price in Canada. 112-537-5084.

93 CAMERAS, SUPPLIES AND PHOTO FINISHING

Island Colour Labs
Super fast quality film processing. Kodacolor II or Fulicolor II. Competitive prices. In by 10, out by 5.
615 FORT 384-2242

ARTISAN INSTRUMENT SERVICE
Quality repairs to photographic and optical equipment. Now at 1113 Langley Street. 388-4721.

VIDEO EQUIPMENT (COLOR recorder, black and white camera) worth $5,500. Sacrifice at $2,100. 477-9180.

NIKOMAT, LENSES, AND accessories. Phone 653-4586.

93 CAMERAS, SUPPLIES and PHOTO FINISHING

WE'RE EXPANDING
SO AS TO SERVE YOU BETTER
SORRY FOR THE INCONVENIENCE
BUSINESS AS USUAL
Bill's Photo Supply
1672 Douglas 383-7443

WE'RE HAVING AN AUCTION
Brand names at prices you can afford — because you name the price! Cameras, flash units, lenses, projectors and accessories. Watch th newspaper and our window for further details!
city photo
1227 Gov't.
385-5633

NIKONOS UNDERWATER CAMera and light meter, as new, $250. 384-7343.

BLACK LEICA M5, 50MM. SUMmicron F2, excellent condition $800. 479-9693 after 6 p.m.

OLYMPUS O.M.I.M.D. WITH 39-80 Macro-zoom, like new. 642-5161.

96 RANGES, STOVES and FURNACES

NOW AVAILABLE
The all-new Texaco oil furnace with the revolutionary flame retention head, proven savings up to 25 per cent in fuel consumption. Harkness Fuel, 384-9381, ask for Ralph Smith or Steve Brown.

Fuel Cost Too High?
See the fantastic
Fisher Wood Stove
Three sizes — 658-5446

PROPANE STOVE WITH 3 burners and oven. Polished stainless steel, suitable boat or camper, 2 bottles and fittings, all brand new and in factory wrappers. $250. 746-7821 Duncan.

ENTERPRISE OIL RANGE, with hot water heating coil, $350. Wringer washer $10. Oil space heater, small tank and stand, inc. $100. 652-1423.

VIKING ELECTRIC RANGE, double oven, white, $350. 246-9187, Chemainus.

MUST SELL, 24" HARVEST Gold Stove, 10 months old, excellent condition. $150. 595-5302.

FRIDIGAIRE, STOVE, WORKING order, $30 including delivery. 386-2357.

2 HOLE STOVE, WOOD, COAL and garbage burner, $90. 598-6656.

HARVEST GOLD 30" RANGE AS new, $200. Cost $300. 477-5702.

97 FURNITURE

MATTRESSES
WHY NOT
buy your spring filled mattress directly from our factory, good quality at a reasonable price.
6-INCH LATEX
FOAM RUBBER (All Sizes)
Posture zone support, clean, hygienic, doesn't sag or lump. 3'3" $109; 4'6", $139; Queen, $179.
IMMEDIATE DELIVERY
GREGG FURNITURE
2306 Douglas 388-7365

VILAS
GENUINE VILAS FURNITURE
WE SHIP
Anywhere in B.C.
Brochure on Request
CONTINENTAL FURNITURE
716 Johnson St. 386-2458

SAGERS' MAPLE SHOPS
386-3841
1802 GOVERNMENT
Victoria's Largest Selection of COLONIAL FURNISHINGS

ROSE COTTAGE INTERIORS
Fun furniture in early Canadian pine, turn-of-the century oak chairs and tables, exceptional round gate-leg table, $125, chairs to match, $40 each, walnut gate-leg table to seat 6, $145. Lots more. 1109 Catherine Street, 382-1789.

RESTAURANT EQUIPMENT
15 Arborite top tables 4'x26", 26 double leather seats in good condition, three 8'x3' wall board dividers all for $500. Phone 656-4113.

ELECTRIC BED, 1ST CLASS condition with Simmons Beauty Rest tufted mattress. 385-1236 mornings or after 5:00 p.m.

FOR SALE, KITCHEN SUITE, living room suite, bedroom suite, stereo, best offer. Phone 383-2590 after 5 p.m.

DOUBLE CAPTAINS BED, EXcellent condition, hand made. Reasonably priced. 478-9465 after 6 p.m.

FRENCH PROVINCIAL DINING room suite. Fruitwood table, 6 chairs, buffet and hutch, very good condition. Asking $850. 592-6701.

GLASS TOP COFFEE TABLE, Burl table, bed, dresser, combination TV, few household items. Phone 382 9043 between 5-7 p.m.

DINING ROOM SUITE, CONTEMporary, Mediterranean - Spanish style. 478-3739 evenings.

TEAK DINNETTE TABLE AND 4 chairs, good condition, $150. 383-2981.

CUSTOM BEDS
Captain, $120; mate, $110; bunks, $90. 479-7400.

COMPLETE SET OF FURNIture for suite of home, $575. 384-3686.

QUALITY 9 DRAWER DRESSER, brass, hardware inlaid front, as new, 384-3228.

WATERBEDS, CUSTOM MADE, kings $200, queens $180, complete, delivered. 477-0803.

MODERN 1 YEAR OLD SOFA and chair, $250. Antique barber chair, $150. 477-3568.

OLDER TYPE ORANGE SIMmons hide-a-bed. $30. Phone 479-8941.

HANGING BAMBOO CHAIR, perfect for balcony. $25.00. 384-1608 after 5:30 p.m.

TWO KITCHEN TABLES, FOUR chairs, recliner, hostess chair, roll-away cot. 386-0451.

MISCELLANEOUS PIECES OF older furniture, some antiques, end tables, etc. 656-6949.

MUST SELL SINGLE HOLLYwood bed, good condition. 382-6720 after 6 p.m.

MUST SELL — TWO NEW COTS, and coffee tables. 477-0781.

6 OAK CHAIRS AND DINING table, $225. 382-4454.

LARGE DINING ROOM SUITE, complete, $4,400. 384-2320.

1920 PSYCHIATRIST COUCH, $60. 384-4450.

COUCH AND MATCHING CHAIR, $100. 592-9354.

98 TV, STEREO, RADIO SALES and SERVICE

MONARCH SA 500W STEREO AMplifier, 70 watts maximum, $50. 477-0043.

VIKING COLOR PORTABLE 19", Serviced. Less than ½ price. 598-1402.

17" SEARS PORTABLE COLOR TV, Very good condition. $195. Call 479-3073.

23 CHANNEL, REALISTIC CB walky-talky. All accessories. $120. 658-5503.

98 TV, STEREO, RADIO SALES and SERVICE

mais 385-2435
1821 COOK
WE RENT
COLOR
OR BLACK/White TVs

Butler
Butler Brothers
TV RENTALS
1720 DOUGLAS STREET
385-3832

RENT
BRAND NEW TV
FAIR DEAL SERVICE LTD.
Mastercare Maintenance Service for Admiral and Magnavox
3454 Tillicum (at Burnside)
385-7423 385-2836

Rent or Own
FROM
CITY CENTRE TV
OPEN 10 A.M. — 10 P.M.
6 DAYS A WEEK
3970 Shelbourne 477-6971
Next to K-Mart in the Mall

COLORTRON RENTS
Rent a 20" or 26" color TV by the week or month. Longer term leases also available. Same day delivery.
COLORTRON
3150 Harriet 383-9113

PACKAGE SPECIAL
Noresco 2270 Amplifier with dual 1225 turntable including cartridge, base, cover and pr. of Noresco 5170 speakers. Priced $369.95.
ELECTRON TV
SALES AND SERVICE
100 Burnside West 383-5432
Store Hours
Mon. thru Sat.
9 a.m. - 5 p.m.

THIS IS TV WEEK AT BUTLER Brothers — choose Zenith, RCA, Panasonic, Admiral. Big reductions on '76 models. Set up and serviced by our own service dept. Butler Bros., 1720 Douglas.

USED 25" ADMIRAL COLOUR TV with new picture tube. 6 mos. warranty on parts and service. $249.95.
ATLAS STEREO AND TV
763 Fort St. 385-2712

C.B. RADIOS
Sales and Service. BALL & SHEMILT Electronics Ltd., 1 West Burnside Rd. — 386-9414.

CAV ELECTRONICS
Yamaha — Marantz Dealer
755 Yates 388-6564

ZENITH 19" COLOUR TV, REmote control, table model, excellent condition throughout, $200. 385-7424, after 5 p.m.

STEREO RECEIVER AMPLIFIer, Pioneer SX440, PE-3012 turntable, 2 very good speakers. $350. 383-9788.

SEPTEMBER SERVICE SPECIAL TV home service call $15.95 plus parts. Butler Brothers, 1720 Douglas, 383-1511.

SONY COLOR TV, 17" TRINItron, 15 months old. Perfect. $550. 383-9788.

ZENITH PORTABLE STEREO record player. Call after 5 p.m. 595-1904.

VERY ATTRACTIVE STAND FOR smaller component stereo. $45. 384-1608 after 5:30.

17 POPULAR BACKGROUND music tapes and cabinet. Some 7,200 ft. long. $85 or offer. 592-0665

BLACK AND WHITE TV, almost new. Call Craigflower Motel. Rm. 312. 388-7861, evenings.

HUDSON'S TAPE CENTRE
Sales — Rentals — Service
1542 FORT 598-6811

BSR TURNTABLE, CERAMIC cart, dust cover, $35. 386-0243.

ADMIRAL 21" PORTABLE SOLID colour. $325. 477-5389.

102-IN. CB MOBILE ANTENNA, cable (after 6:00 p.m.) 658-5434.

99 GROCERIES, MEAT and PRODUCE

HOLLOWAY'S U-PICK, OPEN Monday, Wednesday and Saturday mornings only — 8:30 to 12:00 until further notice. All produce, first come, first serve. Brocolli, 25c a pound; parsnips 15c a pound; green tomatoes 20c a pound. Your containers. 7068 East Saanich Road.

OKANAGAN FARM FRESH corn, freestone peaches, pears, Mcintosh applies, onions and field tomatoes. Monday, Tuesday and Wednesday at Colwood Community Hall, Sooke Road, Colwood. Please bring own containers.

APPLES
Tons and tons of apples. A new crop is now ready. Buy local grown apples. 20c per pound. Saanich Orchards off Stelly's Crossroad. 652-2009.

Fresh B.C. Shrimp
$2.50 a lb. delivered
15 lbs. minimum
478-4807
Seawind Seafood

"MEAT" AT McCOLLS
Sides of Grade A Beef $1.05 lb. Black Puddings, Slicing sausage, White Puddings, Haggis.
PARLIAMENT MEWS
Ste. 5-230 Menzies St. 382-1611

TREE RIPENED OKANAGAN apples, golden delicious or Roman red, 20c-lb. Will keep till Christmas. Also peaches, 3 lbs.-$1, Nectarines 3-lbs. $1, Blueberries 55c-lb. Burnside and Albinee.

SAVE MONEY AT HARVEY'S FREEZER BEEF
AT TODAY'S COMPETITIVE PRICES
2709 QUADRA STREET 383-2031

GRAIN FED SIDES OF BEEF. Cut, wrapped and frozen, 89c pound. Small packages of lean ground beef in 30 pound lots, 69c pound. 479-3021.

WINDFALL APPLES
Pick your own at 8c lb. Saanich Orchards off Stelly's Cross Roads. 652-2009

OKANAGAN PEACHES, FREEstone, tree ripened, large, juicy. Pears, plums, apples. Nonstop from orchard. Delivered. 477-8201.

TOMATOES 35C A POUND, 20 pounds for $5. 6432 Pat Bay Highway.

GREEN TOMATOES, CARROTS, zucchini, marrow, hubbard. 4702 West Saanich. 479-6388.

SILVER RILL FARM
Corn, carrots, beets, 7179 Central Saanich Rd. 652-3509, 652-5566.

BLUEBERRIES, 65c A POUND, advance order for guaranteed freshness. 386-0934.

BLACKBERRIES, PICKED 50C basket, or pick your own, 35c. 595-5472, 658-1149.

PICK YOUR OWN PEARS, Different varieties, no Sunday business. 652-1620.

FRESH CUT GREEN BROCCOLI, bring containers, 1821 Verling Lane, 652-1656.

NEW POTATOES, $2 A SACK. 652-1546.

PLUMS, 20C A POUND, BRING your own container. 478-4631.

BARTLETT PEARS, 6811 WEST Saanich Rd.

100 MISCELLANEOUS FOR SALE

AUCTION
OLD ENGLISH
Oak - Walnut
Mahogany
Furnishings
Fri. - 7:00 p.m.
KILSHAWS
1115 Fort St.
384-6441

Butler
Butler Brothers
FOR MAYTAG
1720 DOUGLAS STREET
385-3832

AMANA MICROWAVE
DEMONSTRATIONS
Every Fri. 6-9 P.M. Sat. 10-4
Major Appliances and carpet at contractor prices
McDONALDS SUPPLY LTD.
370 Gorge Rd. E. 386-6745

C. TAYLER
HOME APPLIANCES LTD.
MAYTAG
2 million owners can't be wrong
707 JOHNSON 383-3281

VICTORIA LAWNMOWER & MARINE
834 Johnson 386-8338

CONDOMS BY MAIL
24 lubricated $5.00 incl. tax
12 assorted $3.75 inc tax
AARONSON PHARMACY
1089 FORT 388-5181

TWIN SIZE BED, ROLL AWAY bed without mattress, 6x9 carpet, swing set, marble vanity top, TV stand, mirror cabinet, push mower, numerous bicycle parts. 595-6667.

SMALL LOAD CEMENT PRODucts Ltd. Readymix concrete. 478-3522. All types of cement work. Forms and finishing, free estimates. Residence 479-8372, 386-0986.

MOVING MUST SELL 2 BRITISH Indian rugs, white with pastel floral on corner. Like new, plus other household furniture. 478-9395 or 386-1713.

8'X4', 3 PANEL SINGLE GLAZE aluminum window, one panel opens, screened, $65. 478-6090 after 5.

A WORLD OF PLASTICS
ONE STOP PLASTIC HEADQUARTERS—INDUSTRIAL PLASTICS, 2105 DOUGLAS.

SET OF WATERLESS COOKware, never been used. New $600. Will sell for $300. After 5 p.m. 385-4640.

FLOUR MILLS FOR HOME USE. Make your own whole wheat bread from freshly ground flour. $185-$260. 658-5564.

STUDENTS! 1967 ANGLIA STAtion Wagon. Recent remanufactured engine and clutch. $495. Youth bed, double bed. 656-3862.

SECTIONAL METAL GARAGE door, 8'x7', $50. Dyna 311 telephone answering recorder. Excellent condition. ½ price. 383-4568.

BABY BASINETTE STROLLER, playpen, baby walker, little girl's dresses and outfits, sizes 2-3. Phone after 6 p.m. 478-4152.

WRINGER WASHER $30 STOVE $100. Fridge $25. Car top carrier $15. 598-4863.

IORSE FOR SALE, BICYCLE ack, draughtsman's lamp, statue, 77-6402.

COMPLETE SAW SHARPENING. Island Saw Co., 617 Chatham Street. 385-5500

MOFFAT FROST-FREE REFRIgerator, $150 firm. 383-4768 after 6 p.m.

USED 14-TON PUNCH PRESS, NO motor, $1000. 384-5514 days. Evenings 384-9206.

180 YARDS GOOD QUALITY shag, Almost new price. 160 yards cushionfloor. 385-4286.

PINK BATH TUB AND TAP SET. Two very large coffee urns. Offers. 477-3010.

IMPORTED INLAND ROSEWOOD coffee and side tables from India. 384-4292.

INCINERATOR BARRELS FOR sale. Ready to use, $4.00. No delivery. Phone 388-9079.

FROST FREE MOFFAT FRIDGE. New compact washer spinner lawnmower. 595-1761.

MYFORD M.L. 10 LATHE. SOME accessories. As new value $900. Will accept $600. 592-2061.

TRAILER WHEEL, E.P. WATERski, Ski Roto Hammer with drills, Wanted Porto Potty. 477-6722.

FOR SALE: BICYCLE EXERciser, Bissell carpet sweeper, both like new. 385-8926.

21 CUBIC FT. DEEPFREEZE with quick freeze compartment, like new, best offer. 479-2135.

LARGER FIREHOOD FIREplace, as new, harvest gold, $245 and chimney extra. 656-4674.

ALADDIN FURNITURE STRIPPERS LTD.
356 BAY ST 383-2533

20% OFF CUSTOM PICTURE framing. Titus Gallery 890 Fort St. at Quadra.

4 POSTER BED $50., OAK LIbrary table $68, 8x10 braid rug $18. 479-8449.

NEW AND USED LUMBER FOR sale 2x4s, 4x4s and plywood, some kiln dryed 2x2s and 2x3s. 479-8196.

CARPET 9X12, TABLE AND four chairs, curling equipment. 386-1681.

HEAVY DUTY LAWN AND parking lot vacuum $375, 474-1347.

WHITE KELVINATOR 17 CUBIC ft. refrigerator, $225. 384-1694.

OAK WINE BARRELS, WHOLE and half. Cleaned. 592-0946.

STIHL 090 CHA'NSAW. NEW condition. $400. 383-0735.

1975 YAMAHA ORGAN.
Phone 642-5734.

EXERCISE BICYCLE FOR SALE. New condition, $60. 595-3402.

NEW TYPE BLOCK ICE MAchine for sale. 386-2810 or 479-5289.

HOUSEPLANTS AND STRAWberry plants for sale. 592-3892.

WESTERN OIL PAINTINGS, BY artist, reasonable prices, 478-7545.

100 MISCELLANEOUS FOR SALE

RAWLINGS
Tub 'N' Taps
NOW HEAR THIS:
At Tub 'n Taps we have a complete selection of plumbing, electrical and heating supplies — whether you are the do-it-yourself handyman or the professional tradesman — we have the materials you need and if we don't we'll get them.

We've got General Electric appliances too!

And don't forget to see our new bathroom shop featuring all kinds of accessories. (P.S. That's why we're called Tub 'n Taps — We've got all that 'n' More)

RAWLINGS TUB 'N TAPS
625 Hillside Ave.
388-7311

mais 385-2435
USED
5 pc. deluxe kitchen set $134.95
Gold Hide-a-bed $89.95
Davenport $ 39.50
Matching soft, drop arm level seat and chair $139.95
18" Panasonic color portable $185.00
1821 COOK
NEW AND USED

Two-piece chesterfield suites, $179.00 to $549.00. Hid-a-beds, $289.00 to $398.00; Love seat, $119.00; Swivel rockers, $159.00; Wooden rocking chairs, $67.50 to $139.00; Bed-chair, $119.00; Duncan Phyfe drop leaf tables, $139.00 to $239.00; set of four dining chairs, $199.00; China cabinet, $159.00 to $319.00; five pce. kitchen sets, $49.00 to $99.00; Complete bedroom suites, $199.00 to $699.00; single beds, $49.00 to $159.00; Bunk beds, $149.00; chest of drawers, $32.50 to $149.00; Dressers, $49.00 to $149.00; Wardrobe, $95.00; Nite tables, $19.00 to $59.00; 9x12 Persian pattern rugs $129.00 and $179.00; Hoover washer spin-dry, $99.00; Vacuum cleaners, $19.00 to $79.00. Use your Chargex or Master Charge.

PANDORA FURNITURE LTD.
New and Used Furniture
1050 Pandora Ave. 383-6319

EATON'S WAREHOUSE STORE
HOME FURNISHINGS AT BUDGET SAVING PRICES
749 View St.

AUCTION GALLERY
We buy, sell or consign. Appraisals for all purposes. ESTATE SALES and LIQUIDATION SALES. Immediate pickup of your goods. All items sold same week of pickup. NO WAITING! We have our own trucks.
VICTORIA
966 YATES STREET 386-8448

SPEED QUEEN
ACTIVE FURNITURE
566 DAVID 382-8274
Washers from $368
2-YEAR GUARANTEE ON ABSOLUTELY EVERYTHING INCLUDING PARTS AND LABOUR. 10 YEAR WARRANTEE ON TRANSMISSION.

BEFORE YOU BUY
ANY FURNITURE — Come in and compare our everyday low, low, warehouse prices.

Aladdin Furniture Strippers Ltd.
356 BAY ST. 383-2533
Let us strip your furniture of all paint and varnish Closed Monday.

Aluminum Gutters
5" CONTINUOUS in baked enamel. Screens, windows and awnings. B.C. ALUMINUM 479-7121
"THE NAME YOU KNOW"

NOW OPEN CLUTTERBUCK'S wool tuck in Market Square. Carded B.C. fleece, $2.25 to $2.65 a lb., specializing in handmade B.C. wool sweaters and B.C. handspun yarn. 386-1713.

TYPEWRITER FOR STUDENTS. Remington manual-portable, $60; Smith Corona, manual-portable, $90; Smith Corona electric portable, $185. All in excellent condition. 385-7424 after 5 p.m.

UNIVERSAL TRADING CENTRE 584 Johnson, Upstairs Warehouse Bargains. Tools, furniture, antiques, curios, glasswear, pictures, stereos, cameras and jewellery. 383-9512. We Buy, Sell and Trade.

3 YEAR OLD 15 CUBIC FT. freezer, $165. 3 stained glass windows, 24x68, best offer. Come and see or phone 386-0257, 1324A Johnson.

TARPAULINS INDUSTRIAL heavy duty vinyl cover seamless tie down clamps 15x20' $25 each call 388-6474 between 9 and 4 Monday thru Friday.

3' — 10' PRUNERS, RAKE, CONstruction shovel, mattock, Sterno stove, bed heads, girl's brown wool coat purple batik, and green raincoat, 385-1945.

Door closers. Sold, serviced and installed.
PRICE'S LOCK AND SAFE LTD.
847 Fort 384-4105

WRINGER WASHER, $45; DEEP freeze, 7 cu. ft., $165; Beatty automatic washer, $199; Mel's Bargains, 3460 Quadra, 384-3152.

3 PC. LOOSE CUSHION CHESterfield suite, $125; Viking console stereo $125; Rangette, $75. Mel's Bargains, 3460 Quadra, 384-3152.

ANTIQUE ROUND OAK TABLE, $150; black all wool coat with grey mink collar, never worn, size 16, $75. 385-4005.

GENT'S HEAVY 14-KARAT YEL low gold ring, set with diamonds, approximately .30 karat, appraised $700. 656-6171.

PHOTOCOPIER
Must sell, $200 or best offer. Phone 386-8851, between 9-5.

WOODEN BARRELS, ASSORTEDsizes, for furniture and decorating ideas. 383-1328.

ANTIQUE COUCH, TOYS, BED, bike, rugs, mowers, small axe. 595-8209.

VIKING AUTOMATIC WASHER, new water pump, $80. 478-3139.

APPLE PRESS FOR RENT BY the day. 479-9444.

100 MISCELLANEOUS FOR SALE

BARGAIN ANNEX
USED
Like new, beautiful Salem Maple finish, full size, buffet and hutch top $249.95
Lovely rose brocade love seat, coil spring and web construction. Special $179.88
Real comfort in a hi back floral linen covered Colonial style sofa and chair $299.95
Heavyweight, 60 inch coffee table, wal-arborite top $ 39.95
Four seater green tweed sofa, only $ 69.95
Three pce. brown nylon covered sectional $159.95
9x12 organge shag nylon carpet with rubber underpad $ 89.95
New love seat, soft blue velvet cover $199.77
Walnut finish triple dresser and mirror, 4 drawer chest and 54 inch panel headboard, like new $159.95
Clean 54 inch mattress and box spring with leaf $ 79.95
39 inch Sealy mattress and box spring $ 59.95
Tri-light floor lamp $ 19.95
Trade-ins Accepted
Come in and browse around
Used articles purchased
FREE DELIVERY
A DIVISION OF STANDARD FURNITURE
753 VIEW ST.
382-5111

THE TRADERS

USED APPLIANCES
Kenmore washer spin dryer in avocado, $69.95; Viking 30" range in good working range in good working order, $39.95.

USED CHESTERFIELDS
Italian provincial red-black chesterfield and chair, only $199.95; green nylon drop back lounge with arms, $50; Black naughahyde sofa and swivel chair, in as new condition, only $149.95.

MISCELLANEOUS
Cogswell rocker, $80; hostess rocker with wood arms, $29.95; set of 3 Spanish deluxe console style tables, $125; pair of chrome kitchen chairs, $15.

Open Nightly 'til 9
Phone 388-6264
715 Finlayson

BACK-TO-SCHOOL CLEARANCE
On All Used Typewriters
Electric and manual office models, from $69.00
All types of portables to choose from. From $39.00
OPEN 8:30-5; SATURDAYS, 9-1
CITY OFFICE EQUIPMENT
721 KINGS 386-8

103 MISCELLANEOUS WANTED

I NEED OLD FURNITURE, wood stoves, picture frames, copper, brass, teawagons, miscellaneous antiques. 479-2684.

WANTED: LOCALLY MADE handcrafts for retail outlet. Pottery, jewellery, macrame, furniture, paintings, etc. 386-6696.

WANTED: DIMPLEX ELECTRIC heater. 479-3820, 479-7223.

109 MISCELLANEOUS TO RENT

SAWYER SEWING CENTRE RENT TO OWN — Domestic and industrial sewing machines 840 FORT 386 6228 CLOSED MONDAYS

PARKING AVAILABLE CLOSE to downtown Victoria. Contact Diversified Holdings Ltd., 388-9181.

113 WANTED TO RENT MISCELLANEOUS

ENCLOSED GARAGE, OAK BAY, Hillside or Fairfield areas. 592-1351, 595-7900.

115 SWAPS

1973 FORD GRAN. TORINO, 2 door hardtop, power steering, power brakes, automatic, rear electric defogger, radio, 2 new radials tires, new tune-up, trouble free transportation, swap for nice household dining room, living room furniture, etc. or sell, 2278 Pacific. 592-4673.

1965 FORD TANDEM, CAB AND chassis, V-6 Cummings diesel, 5 and 4. Swap for ¾-ton pickup. 384-9624.

WILL SWAP HONDA 350 TRAIL bike or Browning 270 semi-automatic with scope for aluminum car-top boat. 478-8636.

1972 250 CC TRAIL BIKE, GOOD shape, for boat and trailer, Value $500. 478-8174.

ANYTHING OF VALUE TAKEN ON AFFORDABLE HOME AT 6947 GRANT ROAD, SOOKE. 642-4416.

SWAP: 8" BEAVER TABLE SAW, for old pocket watches or clocks in any condition. 595-3742.

'67 BUICK, GOOD SHAPE, FOR woodworking tools. 384-2213.

116 COINS AND STAMPS

Lyman's and Canada's SPEC cat now in stock. Admiral Stamp and Coin Shop, 849½ Fort St., 384-1315.

SCOTT'S 1976 VOLUME ONE stamp catalogue, $6. 592-0171.

117 ART and ANTIQUES

ANTIQUE SET OF 4 DINING ... Duncan Fyfe D... table, coffee table, drop leaf dining ... table, 4 occasional chairs, cedar chest, record cabinet, all in good condition. No dealers please. 479-2802, 383-2041.

RYANS ANTIQUES LADYSMITH

Have special prices on many items, until Sept. 30. 10 per cent off all clocks, lamps and furniture. Phone 245-2811.

EARLY 19TH CENTURY carved oak marriage chest, Queen Anne chair, Victorian book cases, Georgian and Victorian Vinaigrettes. 656-3135.

CLOCKSMITH

Repairs, antique clocks, grandfather clocks, watches. Citizens Ltd., 388-4069.

WANTED: LOCALLY MADE handcrafts for retail outlet. Pottery, jewellery, macrame, furniture, paintings, etc. 386-6696.

WANTED: QUALITY ANTIQUES, furniture, clocks, rugs, etc. Top prices paid. David Robinson. ...-6425.

KEN LANGNER AND MERV Beaveridge, now located at Hycroft Antiques, 1527 West 10th Avenue, Vancouver, 733-2823.

20% OFF CUSTOM PICTURE framing. Titus Gallery 890 Fort St. at Quadra.

TAPESTRIES, NEEDLE POINTS, restored. Blocking, mounting. 477-3924.

PAINTINGS, FRAMES, ANTIQUE objects, restored. Gilding. 477-3924.

ANTIQUES EXPERTLY REpaired. Call 478-2539

...UMMEL PLACE, COMPLETE set, 1971-1975. $800. 652-1282.

...NTIQUE MAPS 1765-1850, ETCHings 1914-30, $20-$50. 652-2966.

ELEGANT 20'S WARDROBE. EXcellent condition. Offers. 595-5892.

120 GARDEN SUPPLIES

B.C. GREENHOUSE BUILDERS for information-brochures write 783 Hutchison or phone 385-2841, 385-8445, any time.

GARDEN MAINTENANCE, LAWN care, wood-cutting, reasonable rates. 652-1829.

Fertilizer

AGED HORSE MANURE. $1 SACK. Minimum 5 delivered. 479-5016, 79-6658.

HORSE MANURE 478-1227.

120 GARDEN SUPPLIES

Fertilizer

COW MANURE, NO SAWDUST. Will load, you haul, $6.00 per yard. 479-6315.

PENDRAY FARMS, COW MAnure, 6 yards, $42, delivered. 477-1519.

COW MANURE. 652-2026 OR 652-1743. No Sunday calls please.

GOOD HORSE MANURE, YOU haul, $5 pickup truck. 479-3820.

Plowing, Rotovating and Cultivating

DON'S TRACTOR SERVICE 477-3913

We rotovate, plow, cut grass and brush also, loading and hauling.

COOPER TRACTOR SERVICE 477-1122

Rotovating, mowing, grading, lawns seeded.

Seeds, Bulbs, Plants, Trees, Shrubs

ASSORTED SHRUBS IN GALLON containers, $1.50; Heathers, $1; Cedars for hedging, $1.50 and up. One acre of large sized shrubs.

EVERGREEN SHRUBBERY, 3825 Quadra St.

Topsoil, Rock & Fill

NO. 1 TOP SOIL $8 PER YARD, 4 yard minimum in Saanich, 6 yard minimum Victoria, Oak Bay and Esquimalt. 8 yard minimum elsewhere. 658-1112, 598-4371. Also fill delivered free in Gordon Head.

SCREENED TOPSOIL WITH MAnure and sand added. $11 per yard delivered, minimum 6 yards. Garden sand $3 per yard plus delivery. Road gravel. E. Nixon Ltd ...ne 385-4431 or 385-5642.

NUMBER ONE SCREENED TOP soil with sand and manure, 7 yards for $65, 14 yards for $120. Self pick-up load for $18. 478-0261.

GOOD FILL SOIL DELIVERED free to most Saanich and Oak Bay locations. 658-1112, 598-4371.

SCREEN BLACK LOAM, 7 YDS, $64. Bag 52. Clean black loam 7 yds. $53. 595-1977.

NO. 1 SCREENED TOPSOIL, $10 per yard. Any size load cheerfully delivered. 478-4784.

125 PETS and SUPPLIES

HARLEQUIN DOG TRAINING Club's obedience classes, including a puppy class, start on Tues. September 14 at 7:30 p.m. at St. Dunstans Anglican Church Hall at the corner of San Juan and Tyndall. Information 479-2272, or 656-5309.

HELLO, WE ARE TWO CHARMing, healthy kittens, we need names and someone to love us, if you are interested please call 474-1429. P.S. We are also house broken.

REGISTERED PUPPIES — BOStons, Lhasa Apsos, rare Japanese toy spaniels. All small breeds, ideal house pets. Had shots, wormed, guaranteed healthy. Cobble Hill, 743-2701.

INTELLIGENT STURDY PURE bred Brittany Spaniel pups. Excellent hunting dogs. Reg. Sire, Rebel of Ross. Lake Cowichan 112-749-6939.

ONE YEAR-OLD COLLIE-SHEPhard, needs country home, well trained, good disposition. All shots, free to good home. Phone Tony, 382-3866.

CHIMO DOG OBEDIENCE Classes starting Wed., Sept. 22. Located close to Simpsons-Sears. 479-2629.

4½-MONTH-OLD BORDER COLlie lab cross, female, outdoor dog. Country home preferred, good with children. $15. 382-6024.

REGISTERED PEMBROKE Welsh Corgi, male, 9 weeks old, $125. 743-5040, Cobble Hill, evenings.

FOR SALE, 2 BUDGIES WITH cage and stand and food. Asking $50; 2 kittens, 4 months old, free to good home. 382-4686.

IRISH SETTER PUPS, REGISTered, male, 3 months, champion sire, champion dam. For appointment to see 479-5510.

BOXERS Registered championship stock. $100 and $150. 112-594-2539. 11189 82 Ave. Delta.

FREE SPAYED COCKER SPANiel. Good with children. Moving to apartment. 478-1349.

REGISTERED PUREBRED Lhasa Apso puppy, three months old, $175. 478-1227.

ADORABLE TINY MALE CHIhuahua pup and 2 year old males. 478-7617.

PURE BRED FEMALE AFGHAN to country home, spayed. Please phone after 6. 386-0744.

MUST SELL AQUARIUM 20-gallon, complete, $80; 45-gallon tank only, $40. 388-6887.

FRENCH LOPE, LONG EARED rabbits. 479-5094.

FREE TO GOOD HOME, 4 house trained kittens. 479-3790.

KITTENS, ONE GINGER MALE, one tortoise shell female, free. 3 ginger females, $5 each. 385-5043.

PUREBRED AFGHAN, FEMALE, to good home, good temper, $100. 385-2645.

MINIATURE DACHSHUNDS CKC $125. Reds and black and tans, 8 weeks old. Call 748-3811 Duncan.

REGISTERED CHAMPION sired lassie collie pups, pet and show stock, $150. 748-0090 Duncan.

20 DIFFERENT VARIETIES fancy pigeons for sale. Call after 6:00 p.m., 384-6928.

FEMALE SAMOYED, 5 YEARS old. Good home essential. Phone 479-3909.

SALUKI PUPS, BORN JUNE 26, pet stock, $150. Phone 656-5301.

POODLES FOR SALE. 595-6641.

HEATHERBELLE SCOTTISH terrier puppies. Phone 479-2651.

PART SIAMESE KITTENS, FREE to good home. 592-7098.

127 CHICKS, POULTRY, HATCHING EGGS SUPPLIES

ORIENTAL PHEASANTS, QUAIL and fancy pigeons. Phone anytime 382-3744.

STARTED POULETS, YOUNG heavy breed roosters. 478-7617.

15 SEX-A-LINK HENS 652-3548

NEW HAMPSHIRE LAYING hens, $3 each. Telephone 656-2754.

128 LIVESTOCK SUPPLIES AND EVENTS

BEAUTIFUL QUARTER HORSE cross saddle bred 7-year-old mare for sale in foal to good Arabian stud for 1977 foal, goes English or Western, is super trail horse. Needs a good rider, $450. 652-1709. Ring 3:30-4:30 or after 9 p.m. Also horses boarded.

TB MARE BY Cecil County, 4 years. In foal to Craig D due Feb. 77. Professionally started under saddle. W. Scott, Box 3067, Courtenay. Phone 338-5121.

...EG. T B FILLY BY SECOND ...alcony Bay, 2½ yrs. old, 15.2 HH, ...ffectionate nature. Up for sale or personal reasons only. Asking 800. Phone 746-7635 Duncan.

BOARD FOR HORSES, LARGE box stalls, riding ring, paddocks, good trails. Individual care. 652-2860.

2½ YEAR WHITE QUARTER horse mare, half registered quiet, greenbroke, best offer over $200 will take her away, 652-2860.

QUALIFIED HORSESHOEING and trimming. Dan McPherson, Victoria 477-3226 or Duncan 748-1170.

FOR YOUR HORSE SHOEING and trimming, cold or hot and corrective shoeing. Call Allan Card at 652-3257.

WANTED: ENGLISH AND WESTern used saddles and bridles. Circle E Saddlery, 904 Gordon Street, 388-7434.

TOP QUALITY LOCAL HAY, $2.00 per bale, free delivery. R. Oddoux, 112-653-4556.

FEED POTATOES FOR SALE, cheap 6858 Pat Bay Highway. 652-1582.

3-YEAR-OLD BRED REGISTered Hereford cow, heifer calves. 652-2394.

GENTLE APPALOOSA, 6 YEARS old, reasonably priced, to a good home. 478-2502.

BEAUTIFUL 3 YEAR OLD TB mare, 15.3 hands, by Winning Shot. 479-5537.

ONE BIG 3 YEAR OLD GELDing, by Skymoud. Also others for sale. 246-9310.

GOOD FAMILY COW, JERSEY. Half Semintol heifer, Shetland pony. 479-5373, 384-8702.

FEED POTATOES, $20 PER TON. Michell Brothers, 3015 Island View Road.

WINTER WHEAT, OATS AND veg., seed for sale. S. Fox Saanichton P.O. 652-2019.

OAK MEADOWS OPEN HORSE show. Sept. 19th. Judge: Kelly McCullough. 479-6843.

REGISTERED QUARTER horse, gelding, 11 years, gentle. $500. 479-7285.

14 COMET PULLETS, $3.50 each. Telephone 478-0026.

WEANER PIGS, $45 EACH. 652-2527, 6905 LLochside Dr.

HAY FOR SALE $60 TON. 656-3514 after 6.

FEED POTATOES, $20 PER TON 652-1546.

130 HEAVY EQUIPMENT and MACHINERY

1972 OMC 1200 BOBCAT LOADER, good condition, $4,500. 642-5146 or 642-5737.

USED 14-TON PUNCH PRESS, NO motor, $1000. 384-5514 days. Evenings 384-9206.

130 HEAVY EQUIPMENT AND MACHINERY

Must Sell, Near New

BOBCAT

150 hours. Complete with trailer, fully warranted. Well priced. Phone 384-8075, Pager 470; Res. 592-6372.

1972 MODEL 140B HUSKY HYHoe log loader, completely rebuilt, excellent for back hoe conversion, model 115 Dearmatic winch, 2-stage commercial pump. Call 478-3112 after 6 p.m.

CASE 1000 MODEL C SERIAL 7101504 Crawler Loader with 7 buckets, forks and rippers. Lots of spare parts. $6,000 firm. 245-4757 (Ladysmith) after 5 pm

FIFTH WHEEL TRAILER WITH loading ramps for equipment or cars, vacuum over hydraulic brakes. Haul up to 14,000 lbs. Phone 748-1524 or 753-2860.

ONE ROTARY DRILLING RIG on '60 Chev., excellent running condition. Can be seen at 1828 John Road, Sidney, anytime.

YANMAR SMALL DIESEL TRACtors. Industrial and Marine engines now available at Stanwood Equipment. 652-1231.

1975 DITCH WINCH — MODEL J20, complete with trailer and extra parts. A-1 condition. Phone 743-2509, 743-2110.

71 K.W. CAB OVR TRACTOR, rebuilt 290 Cummins, with or without contract. Phone Stu, 477-1943 after 5.

135 FARM IMPLEMENTS

MF Massey Ferguson

STANWOOD EQUIPMENT SALES LTD.

Industrial—Agricultural TRACTORS

6805 VEYANESS 652-1231 "YOUR LOCAL MASSEY DEALER"

16 H.P. FORD TRACTOR, 42" lawnmower, 36" rotovator, blade, 1 year old. $3000. 656-4912.

148 LEASE VEHICLES

LEASE A VOLVO Phone Jim Bryson 384-1161 Brian Holley Motors 3319 Douglas St.

150 CARS FOR SALE

CARS ESQUIMALT AUTO MART LTD. TRUCKS

480 Esquimalt Rd. 382-7195

GIGANTIC BUST OUT SALE with FANTASTIC DEALS

Top Prices For Premium Trades

"CKDA"

On Location SEPT. 14, 15, 16, 17 5 P.M. TO 8 P.M. DAILY

FREE COFFEE and DONUTS

72 BUICK LeSabre $1,195
73 VOLVO 144, 4 spd. $3,495
73 AMC Hornet $2,495
74 PINTO wgn., 4 spd. $2,595
75 MAZDA 808, 4 spd. $2,795
73 CHEV. Malibu $2,895
68 BUICK convert. $1,695
73 DATSUN 610 $2,495
70 MAZDA 1200 $ 895
72 CHEV. 9 pass. wgn. $2,495
72 FORD Squire wgn. $2,695
73 VEGA wgn. $2,395
72 FORD E200 van $2,895
71 VOLK Beetle $1,295
73 CHIMO camper $4,495
72 MAZDA pickup $1,795
73 LAND CRUISER $3,695

DROP in Today And have a COFFEE with Lou, John, or Alan AT

CARS ESQUIMALT AUTO MART LTD. TRUCKS

1974 OLDSMOBILE CUSTOM cruiser wagon, 13,000 careful miles. Air conditioning, plus many extras, as new, $4,950. Appointment to see, 384-1721, 477-0510. Sports Classic Cars, 2825 Bridge. DL 13451.

1973 FIAT 128, 4 DOOR, 4-SPEED, radio, 30,000 miles, $1,495. Appointment to see, 384-1721, 477-0510. Sports Classic Cars, 2825 Bridge. DL 13451.

HAVE COMPANY CAR, MUST sell 1968 Isuzu Bellet, 63,000 miles, standard floor shift, excellent condition, $750. Easy on gas. 656-1800.

MUST SELL, 1969 TOYOTA COrolla, good condition, and tires. Low mileage, $1300 or best offer. Phone 658-8394.

1968 PLYMOUTH STATION WAgon, tested 'til Sept. 1977, p.s., p.b., trailer hitch and light, air shocks, good condition. 479-7626.

1963 DODGE DART, NEW clutch, new muffler, engine needs work, $200. 384-2166, 665 Gorge Road.

FORD CAPRI, 1974, EXCELLENT condition. One owner. $11,000 miles, $3,800 or nearest offer. 478-8795.

65 EPIC, READY FOR TESTsticker, runs good, $275. 382-5965.

1966 FIAT 850 COUPE, LOW mileage, $400. 592-6393.

1970 MERCURY MARQUIS sedan, never damaged, one owner. 78,000 miles, radials, a beauty, $2,000. 598-6237.

65 CHRYSLER, GOOD RUNNING order, all power, $700 or offers. 477-3572.

STATION WAGON, 1968 VW, tested June, $900 or offers. 598-8182, after 6 p.m.

1973 VEGA GT, AUTOMATIC, 27,000 miles, very good condition, $2700. 386-8169.

965 VOLKSWAGEN BEETLE, runs well, $500. 2530 Richmond.

150 CARS FOR SALE

ENSIGN CHRYSLER PLYMOUTH

GOOD NEWS SALE PRICES!

1965 OLDS F-85 $591 NO DOWN PAYMENT $22 Mo. for 36 Mos.

1966 Ford Fairlane $392 NO DOWN PAYMENT $21 Mo. for 24 Mos.

1967 Valiant V-200 $893 NO DOWN PAYMENT $33 Mo. for 36 Mos.

1969 Dodge Dart $1491 NO DOWN PAYMENT $55 Mo. for 36 Mos.

1969 Plymouth Belvedere $792 NO DOWN PAYMENT $29 mo. for 36 mos.

1969 Chrysler Newport $1293 NO DOWN PAYMENT $47 mo. for 36 mos.

PLUS THESE FINE CARS

75 Charger
71 Mustang Mach I
71 Volkswagen S.W.
70 Toyota
74 Monte Carlo
76 Firebird
72 Plymouth Suburban S.W.
69 Dodge Dart
72 Ford Cortina L.S.W.
75 Dodge Monaco
73 Mustang Grande
70 Volvo 144S
75 Valiant
74 AMC Hornet
73 Nova
75 Bobcat S.W.
73 Monte Carlo
71 Fury II
75 Valiant Scamp
75 LTD Squire Wgn.
71 Chrysler Newport
75 Valiant Duster
75 Volvo 242
73 Fiat 128
74 Galaxie 500
75 Gran Fury
75 Impala
73 Datsun 610
75 Cricket
74 Crestwood S.W.
69 Pontiac S.W.
75 Toyota S.W.
74 Volkswagen
73 Toyota Corolla
72 Vega S.W.
69 Olds Cutlass

PLUS MANY, MANY MORE

ENSIGN Chrysler-Plymouth Ltd. DOWNTOWN YATES AT COOK

Dealer licence number D495A

386-2411 Open Weekdays Till 9:00

1974 FIAT 128 SPORTS COUPE, excellent condition, 16,000 miles, radio, $3,200. 479-2970, after 5 p.m.

69 ACADIAN, $2,000 OR NEAREST offer. 307, automatic, mags, 2-tone blue and white. 595-4963.

TWO VOLKSWAGEN BUGS, ONE running offers. Telephone 386-7188.

MUST SELL 1973 TOYOTA COrolla station wagon, $2600. 478-8244.

150 CARS FOR SALE

Brian Holley MOTORS LTD. VOLVO FIAT LANCIA

74 MUSTANG II GHIA, auto., P.S., power brakes, radio $3895
74 MGB convertible, plus hardtop. A beauty! $4595
74 FIAT 128 GT. Red-silver striped, low miles! $2995
74 FIAT 128 SL coupe. Gold with black stripe $3195
74 VOLVO 145E. Fuel injected wagon. Exceptional! $5495
73 VOLVO 145 auto., finished in white, with blue interior. A very nice wagon. $4995
73 FIAT 128 4 door. Choice of 2, yellow or blue! Ea. $2195
73 VEGA 2 door. Deluxe trim, low miles $2195
72 MGB convertible. Gold in color with front spoiler, and low miles! $3795
71 FIAT 850 RACER. Orange, new clutch. Super clean! $2195
70 VOLVO 164, auto. Completely restored! New metallic blue lacquer, with black leather interior! $4695
68 TR SPITFIRE. Mechanically A-1. New top $1595
68 ROVER 2000, auto., white-black leather interior. Exceptional! $1495
67 ISUZU BELLETT. One owner, 47,000 miles. Exceptional! $1195

SERVICE—PARTS 8 A.M. - 9 P.M. MON. thru FRI. SAT. 9-5

Brian Holley Central

2 Blocks North of Mayfair Mall on Douglas 384-1161 Dealer Lic. 00903-A

De Pape

76 Firebird Formula 350 V-8, auto., mags, tape.
70 FORD WAGON V-8, auto., P.S., P.B., P.W., stereo.
74 FORD ½ TON Ranger V-8, auto. P.S., P.B., radio
75 MAVERICK 302 V-8, p.s., p.b., auto, 8,000 mi.
74 TRANS AM V-8 auto., mags, tilt, gorgeous.
74 MG MIDGET 17,000 miles, priced right.
74 MGB Low mileage, very clean
74 FIAT Spyder 5-speed, 17000 miles, casette
73 Cadillac Coupe Executive owned, immaculate.
73 GREMLIN X 302 V-8 auto., p.s., p.b., mags.
72 CAPRI Clean, 4 spd., Bargain.
72 TORINO Mags, ovals, 302 tricked V-8.
70 Ford GALAXIE Top condition, bottom price.
68 TRIUMPH GT6 35,000 miles, offers.
67 Toyota CROWN New paint, runs great.
64 Triumph Spitfire Hard and soft top, overdrive, tonneau cover, mechanically excellent.

DePape Motors Ltd. 760 JOHNSON ST. 384-8035 D-00264A

70 FORD WAGON LTD Country Squire with power steering and brakes, power seats, power windows, roof rack, wood sides, radio and stereo, tape, new shocks, priced to sell.

DePape Motors Ltd. 760 JOHNSON 384-8035 D-00264A

LIKE NEW 1975 NOVA 2-dr., V-8, automatic, power steering, power brakes, radio, sea green exterior, black vinyl interior, whitewalls. Full price $3870. Trades accepted. Ask for ROLLY.

PALM MOTORS Ltd. 386-8385 2936 Douglas at Burnside D-00641A

1970 DATSUN 510, RADIALS, mags, tach, racing stripes. Excellent condition, very sporty. 478-2441.

1975 AFRICAN RED RABBIT. Radio, leatherette, radials, 4-speed. Excellent condition. Asking $4200. 382-3891.

MOVING, MUST SELL 1971 Pinto immediately, good condition, asking $1200. Phone 658-5990.

1972 PONTIAC STATION WAGON, V-8, 350, 9-pass. 2-tone, $3,295. 477-0303 or 479-1835.

'69 FIREBIRD 350, 4-SPEED, new rubber. $2500 or best offer. 478-3776.

1976 HONDA CIVIC HATCHBACK, summer and winter radials. 595-6793 after 4.

1971 DATSUN 1200. NEW RADIals and brakes, 30 m.p.g. in city, $1200. 595-8514.

1959 HILLMAN MINX, CITY tested and running well., $175. 642-5585 Sooke.

1967 PONTIAC 283 POWER steering. Low mileage, new tires and shocks, radio. $650. 385-3290.

71 TOYOTA CORONA 1900 CC standard 51,000 miles, AM-FM radio. 478-6583.

71 PINTO 4 SPEED, NEW TIRES. 36,000 miles, good condition. $1500. 383-5484.

64 METEOR, $500, MUST SEE TO appreciate at 10106 Bowerbank Road, Sidney.

1975 AUDI FOX WAGON, 15,000 miles, $6100. Offers. 384-3759.

1964 VALIANT FOR SALE, GOOD condition, call 382-7001.

150 CARS FOR SALE

peter pollen ford

FORD

7 DAY MONEY BACK GUARANTEE

Buy With Confidence "With Victoria's Finest Used Car Guarantee"

75 PINTO S.W., auto., radio $3395
75 PINTO 2 dr. auto., radio $3195
75 TOYOTA Corolla, 2 dr., SR5 $3895
75 MAVERICK 2 dr., 6 cyl., PS, radio $3795
73 PONTIAC Catalina, 25,000 miles $2995
74 FIAT Spyder convertible with hardtop $4495
73 VW 412, S.W. $3295
73 MAZDA 808 $2095
71 VOLVO 142, 4 spd. $3195
71 CORTINA S.W. auto. $1795

TRUCKS

76 ¾ ton CAMPER SPECIAL, V8, P.S., P.B., radio with deluxe 9½ ft. Okanagan camper. Reduced to sell $8795
76 ⅝ ton CAMPER SPECIAL, V8, P.S., P.B., radio with deluxe 8 ft. Okanagan Camper. Reduced to sell $8195
75 FORD 150 P.U. V8 $4585
74 DODGE RAM-CHARGER, 4 wheel drive, 4 speed, V8, power steering, power brakes, radio, roof rack $5895
72 G.M.C. ½ ton PU $1995
76 FORD, ½-ton, large canopy $4595
72 MAZDA P.U. $2195

GOVERNMENT TESTED

BANK FINANCING

PETER POLLEN FORD

YATES AT COOK 384-1144 D00745A

ARTS CAR SALES 310 BAY 383-8302

CARS at LOWEST PRICES ANYWHERE D-00286A

'73 PLYMOUTH SCAMP, GREEN with black vinyl top, 2-door hardtop, power steering, trailer hitch, clean, good condition. 39,000 miles. 384-7876 after 4:30 p.m.

71 FORD STATION WAGON, 351 automatic, new paint tires, brakes and exhaust, 64,000 miles, car in excellent condition, $2,000. Phone after 6. 382-3670.

68 EL CAMINO, MINT CONDItion. 17,000 on rebuilt motor, 327 — 3-speed, standard, new paint, ET mags, $1,900 or offers, call Jim. 384-3017.

1970 TOYOTA 1200, LOW MILEage, 1 owner. Radio, extra clean, $1,075. Appointment to see, 384-1721, 477-0510. Sports Classic Cars, 2825 Bridge. DL 13451.

1972 MUSTANG RALLY SPORT. Limited edition, low mileage, power steering, power brakes, automatic, 8-track, mags, $3495. 385-3291.

1974 VOLKSWAGEN SUPER BEEtle sunbug, gold, sunroof, radio, new tires, immaculate. Must sell. $2,995 or best offer. 383-3193.

CONVERTIBLE, 1970 BUICK, new roof and paint, $2,200. 656-6868 Michael.

'69 TOYOTA CORONA. EXcellent condition. $1,000 or offers. 656-1557.

'69 DATSUN PICKUP, $750, BEtween 5 and 6 p.m., telephone 642-5719.

MECHANIC'S REPOSSESSION, 1970 VW wagon. 385-8224 before 6:30 p.m.

1966 BUICK LESABRE, GOOD running condition, body rusty, $250. Phone 477-5152.

'66 LINCOLN CONTINENTAL EXcellent condition, accept small trade, terms, offers, 592-7895.

MUST SELL, 1957 VW BUG, real nice shape, best offer. 477-9963, Scott.

68 FORD RANCH WAGON, V-8 automatic, in good condition, 656-5284.

1966 AUSTIN 1100, EXCELLENT condition, new paint, radio. 383-2184.

'74 FORD GALAXIE 500, 4 DOOR, air, vinyl top. 477-7426.

'65 CHEV MALIBU, GOOD CONdition, $300 or offers, 382-1634.

69 VW FASTBACK, AUTOMATIC. 90,000 miles. 598-7418.

967 VW BEETLE, GOOD CONDItion, new clutch. $800. 385-5889.

1973 VEGA ESQUIRE WAGON, 4-speed, $1900 or offers. 479-2382.

150 CARS FOR SALE

DOUGLAS VOLKSWAGEN PORSCHE AUDI

VW RABBIT OR SCIROCCO FOR SAFETY! ECONOMY!

(good selection available)

FROM $4445

ECONOMY SPECIALS

75 VW RABBIT, 2 door custom. Automatic transmission, radio (choice of 2) $3995
75 VW CUSTOM beetle. 4 speed, radio $3195
74 SUPER BEETLE. 4 speed, radio $2695
74 VW CUSTOM beetle. 4 speed, radio $2495

CAMPER SPECIALS

75 VW WESTFALIA Automatic, radio, full pop-top, double bed, top and bottom, child hammock, 2-way electric fridge. One owner, and very clean with only 7,500 miles $8495
74 VW CAMPER. 4 speed, with permanent hardtop. Propane fridge and stove. one owner and in good condition. 29,000 miles $6195
73 VW SAFARE camper, automatic, radio, tape deck, permanent hardtop, propane stove and 2-way electric fridge. 47,000 miles $5895
73 VW CAMPER 4 speed, radio, propane stove and fridge. Excellent conversion with side awning. 39,000 miles $4995
72 VW CAMPER 4 speed, radio, excellent conversion, 55,000 miles $4195
71 VW WESTFALIA 4 speed, radio, pop-top. Fully equipped and very clean. 86,000 miles $4195
70 VW CAMPER van. 4 speed, tape deck, propane stove and fridge. Good conversion. 82,000 miles. $3695

—ALSO—

Good selection of Used Cars and Station Wagons Available!

100% FINANCING O.A.C. SCOTIA PLAN

Douglas Volkswagen Ltd. Porsche - Audi 3329 Douglas Street

388-5466 Dealer Licence 00341A

MINT CONDITION 1974 SEBRING plus, radio, tape deck, power brakes, power windows, power steering, auto stick shift, new radials $5000. 1964 Rambler for parts, new tires, exhaust and shocks, offers. 1966 Rambler Classic auto. 6, $600. 478-7549.

1972 AMBASSADOR Hardtop, vinyl roof, power steering, power brakes, air conditioning, top condition, one owner, lady driven, 36,000 miles, $3500 or best offer. 479-6270.

1975 GRAND FURY, 2-DOOR hardtop, 360, 2-barrel, V-8 automatic trans., power steering, power brakes, radio, radials, rear window defogger, tinted windshield, 26,000 miles. 383-4342.

973 JIMMY 4X4. 350 AUTOMATic, trans-go, dual 4's, cam. Custom black with flames. Asking $4000. 479-8847, between 6:00 and 8:00 p.m.

1973 CHEVELLE MALIBU COUPE 350, power steering, power brakes, radio, cassette, new duals, tires, wire mags, ½ vinyl roof. To view phone 383-2585, after 5:30 p.m.

1953 DODGE ROYAL, ALL ORIGInal, small hemi V-8, fully automatic with power steering. A beautiful classic. Will consider trades. 383-2298.

72 MGB, EXCELLENT CONDItion, $2800. 479-2006 after 5:30.

1972 FIRENZA, 44,000 MILES. $950. Telephone 382-1240.

1966 BUICK FOR SALE, IN GOOD condition, best offer. 595-3288.

68 SUNBEAM IMP, NEEDS SOME work, offers to $350. 595-7563.

1971 DATSUN 510, GOOD CONDItion, $1,300. 382-9693.

150 CARS FOR SALE

Speedway MOTORS LTD.

AUDI PORSCHE VOLKSWAGEN

AS IS SPECIALS

67 CAMARO 350 auto. as is $895
71 MAZDA as is $899
65 VW Beetle, as is $499
67 VW Stationwagon, as is $599
63 VW Stationwagon as is $299
58 VW Window Van, as is $199

Price Challengers

1962 VW Camper, Radio MUST GO $695
1970 DATSUN 510, 4 Door, Radio MUST GO $795
1971 CHEVY Vega, low miles, radio MUST GO $1,495

TEST DRIVE the All New PORSCHE 924

DOWNTOWN 971 Yates Street at Vancouver

Dealer Licence No. D-00486A

385-2415

SO TOYOTA

76 TOYOTA COROLLA 2 dr. 4 spd. $2795
75 LANDCRUISER, 4 x 4, 12,000 mi. $5895
74 TOYOTA CORONA 4 dr. auto. Radio $3695
74 TOYOTA COROLLA 2 dr., 4 spd. $2195
73 NOVA 2 dr. sdn. 6 auto. Radio $2995
73 TOYOTA MARK II, 4 dr. 4 spd. $2795
73 TOYOTA HILUX PU, auto. Radio. Canopy $2995
73 COURIER PU with canopy $2995
73 DATSUN 610 2 dr. HT, auto. Radio. Mags $2895
72 FIAT 2-dr. $1695
72 CORTINA GT 4 spd. $1895
71 MAZDA 2-dr., A.T. $1395
71 FIRENZA 2 dr. auto. $995
70 HORNET SST 6 auto. Very clean $1995
70 TOYOTA MARK II, 2 dr. HT, auto. $1895
69 DATSUN P.U. and canopy, 35,000 mi. $1595
69 METEOR 4 dr., V-8 auto. Family car $1295
67 RAMBLER 4 dr. Full power $895
66 DATSUN S.W. $995

Saunders and Hitchman Sales & Service Ltd.

2040 Cadboro Bay Road At Fort and Foul Bay Dealer Lic. 00566A

592-2471

LEAVING TOWN, MUST SELL, 1970 Austin Mini station wagon. 598-3869.

1968 COUGAR, 302 V8, POWER steering, power brakes, government inspected. 3177 Orillia Street.

ECONOMICAL AUTOMATIC, '69 Viva. Good condition, 50,000 miles, extra clean, $495. 384-6777.

1973 VW SUPER BEETLE. GOOD condition, good tires all around, tested till '77, offers. 382-5030.

CROSSWORD by Eugene Sheffer

ACROSS
1 Famous marionette maker
5 Mountain
8 Nimble
12 Roman road
13 The turmeric
14 Indian
15 Sight in Sicily
16 French river
17 Deep grooves
18 Showered
20 Islands in Galway Bay
22 Feature of La Scala
26 Silver in ingots
29 Cereal grain
30 Ship's record
31 Lachrymal drop
32 Bitter vetch
33 Wild plum
34 Swiss river
35 Fortify
36 Deeds
37 Island in Bay of Fundy
40 Southern France
41 Kettledrum
45 Imitated
47 Pen point
49 Flooring material
50 Jetty
51 WWII area
52 Man in Genesis
53 News agency
54 Weep convulsively
55 Payable each month

DOWN
1 Pintado, the fish
2 Unsorted wheaten flour
3 Kidney: comb. form
4 Stewart or Farley
5 Plowed land
6 Hawaiian garland
7 Dishes containing soaked bread crumbs
8 Fragment
9 A twilled dress fabric
10 Soak flax
11 Word of assent
19 Before
21 Decay
23 Heard at the Met
24 Poke around
25 Bronze and Iron
26 Kind of party
27 Period of time
28 Sweets
32 Certain weasels
33 Elected official
35 Append
36 Obese
38 Nests of pheasants
39 Very rich man
42 Twining stem
43 King or Alda
44 Religious season
45 Danish county
46 Kentucky bluegrass
48 Japanese statesman

8-25

Answer to yesterday's puzzle

Answer to Previous Puzzle

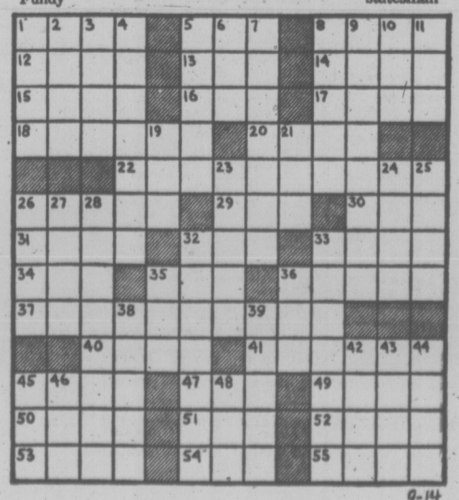

9-14

150 CARS FOR SALE

SUBURBAN MOTORS

HOME OF
LINCOLN, MERCURY, MONARCH, METEOR, MONTEGO, COUGAR, COMET, BOBCAT, '76 CAPRI II AND FORD TRUCKS!

GAS SAVING SPECIALS!

76 CAPRI. 4 cylinder, 4 speed with radio. Decour interior, finished in copper.
WAS $4895 NOW $4495

75 FIAT 128 4 door. 4 cylinder, 4 speed, radio. Red in color.
WAS $3695 NOW $3195

74 PINTO 2 door. 4 cylinder, 4 speed and radio. Finished in yellow.
WAS $2895 NOW $2695

74 AUSTIN 1800, automatic. Radio and finished in white.
WAS $2995 NOW $2695

73 PINTO SQUIRE wagon. 4 cylinder, automatic and radio. White in color.
WAS $2995 NOW $2795

73 MAZDA RX station wagon. 4 cylinder, 4 speed.
WAS $2995 NOW $2595

73 TOYOTA, 2 door, 4 cylinder, 4 speed, tape. Finished in green.
WAS $2295 NOW $2095

72 FIAT 128. 4 cylinder, 4 speed, radio. Finished in green.
WAS $1995 NOW $1695

SPECIAL!

76 FORD F250 XLT. V-8, automatic, radio, power steering, power brakes, deluxe canopy. VERY LOW MILEAGE. Finished in two-tone blue.

$7495

Excellent selection of new and safe buy Gov't tested used cars to choose from.

ASK ABOUT OUR
EXTENDED WARRANTY
YOU CAN PUT IT ALL TOGETHER! AT SUBURBAN!

WIDE OPEN UNTIL 9 P.M. Monday to Friday
6 p.m. Saturdays

SUBURBAN MOTORS
3377 Douglas St.
386-6131
Dealer Lic. 00863A

WILLE Has

19 ft. SWINGER Motorhome	$13,995
75 LIONEL 20' Tent Trailer	$ 2,595
MINI Motorhome	$13,295
76 DODGE ½-ton Pickup	$ 4,995
75 DODGE 1-ton Dump	$ 6,995
75 DODGE club cab ¾	$ 5,295
74 BOBCAT Stn. Wgn.	$ 2,995
74 MUSTANG Ghia	$ 3,950
73 CHEV Impala St. Wgn.	$ 3,895
72 FARGO camper	$ 3,495
71 TOYOTA automatic	$ 1,695
69 VOLVO 142-S 2-dr.	$ 1,695
69 VAUXHALL stn. wgn	$ 650
68 FALCON Future wgn	$ 1,295
68 DODGE Coronet wgn	$ 1,495
63 VALIANT 2-dr. ht.	$ 650
62 FORD Consol, 2-Dr. Ht.	$ 395

Many more to choose from

See
Ray Morrison or Dave Lanthier
OPEN 9 a.m. to 8 p.m. Daily
WILLE MOTORS LTD.
Dir - D-13645
3240 Douglas at Cloverdale
382-2313

MUST SELL

1974 Jimmy Sierra, 4-wheel drive, 27,000 miles, P.S. and P.B., radio, $4995. 386-2431 388-9626 386-1084

1973 ASTRE HATCHBACK, 4 ON the floor, radio, new paint, tested. $1,700. 477-2721.

69 BARRACUDA FASTBACK, tock 318, three-speed automatic. 1200. 598-1860.

'77 COUGAR XR7 CONVERTible, 351 V8 automatic, full power, low mileage, phone 656-2531.

1964 CORVAIR, CLEAN, VERY good shape, just tested. $500. 479-2638.

66 FORD FALCON, $300. 56 Morris 1ssis, $400. 75 Yamaha TX 500, $1,300. 382-0977.

67 DART, 340 AUTOMATIC, INcomplete bracket racer. Asking $1,500. 478-1660.

1974 ASTRE HATCHBACK, AUTOmatic, radio, electric defogger, radials, lady driven, $2,050. 383-6076.

1971 MAZDA ROTARY COUPE, radial tires, 4-speed, low mileage, best offer. Phone 598-3800.

1971 MAZDA 1800, OFFERS, 382-2634.

1955 CHEV BELAIR 4-DOOR, good condition. 386-6974.

1955 CHEV 4-DOOR SEDAN, motor running, $350. 592-0548.

1969 SUNBEAM ARROW, 4-DOOR sedan, $700 or offer. 382-0241.

150 CARS FOR SALE

VICTORIA DODGE CHRYSLER
ON YATES

DON'T SIGN ANY DEAL 'til you see OUR DEALS

100% power train warranty on all units '71 and newer—NO CHARGE
3 years oil changes at no EXTRA CHARGE

1974 DODGE COLT, 2 door hardtop, gold, radio, 4 speed, 100% warranty, fantastic gas mileage. Stock no. 1593A.
Was $2895 NOW $2695

1974 OLDS Cutlass S, 2-door hardtop, beautiful blue metallic paint, full power, only 24,000 1-owner miles. Stock No. 6474A. Best buy in Victoria.
Was $4595 NOW $4395

1976 DODGE Coronet 3 passenger Crestwood wagon, fully powered, wood panelling, balance new car warranty. Stock no. 1610A, 5700 miles.
Was $6995 NOW $6495

1975 DODGE Colt stationwagon, red, 4 door, automatic, radio, roof rack, 100% warranty, excellent gas mileage. Stock no. 1604A.
Was $4195 NOW $3895

1975 DODGE Colt G.T., 2 door hardtop, radials, automatic, radio, 1900 miles, extended new car warranty. Stock no. 1584A.
Was $4595 NOW $4195

1975 DODGE Dart Swinger, 2-door hardtop 6-cylinder automatic, power steering, radio, 22,000 miles. Stock no. 1608A.
Was $4495 NOW $4195

1975 V.W. Rabbit, brilliant yellow, 4 speed, radio, bucket seats, 7900 miles. This car is twice as good as a Beetle. Stock no. 6384A.
Was $4295 NOW $3995

1975 DODGE Charger special editon, All new radials, bucket seats, 1 owner, full power, save thousands. Stock no. 6355A.
Was $5595 NOW $5295

1974 CJ5 Jeep Renegade V-8, 3 speed, locking hubs, mag wheels, all terrain tires (10-15 LT), 20,000 highway miles, fantastic unit. Stock no. 6606B
Was $5295 NOW $4995

1974 PLYMOUTH Satellite, 2 door hardtop, all blue with vinyl roof, pinstriped, V8, automatic, power steering, radio, new tires, 100% warranty. Stock no. 1580A
Was $3995 NOW $3495

Leave your money in the bank and use one of our repayment plans. No down payment on approved credit. 13.5% simple interest annual rate; includes life insurance. Sickness and accident coverage available.

VICTORIA

DODGE CHRYSLER
819 YATES 384-8174
Hours Mon.-Fri. 9-9, Sat. 9-6
Dealer Licence No. D00867A

1975 TRANS-AM, EXCELLENT condition, loaded with extras, trades considered. 382-6346.

1964 CHEV. IMPALA 4-DOOR HT. V-8, auto, PS, radio, tested, $650. B + B CAR SALES, 3233 Douglas. 385-4121. D Lic. 00794A.

1967 CHRYSLER NEWPORT 4 door sedan, automatic, 383 motor, very good condition throughout. Asking $850. 652-2032.

1966 SUNBEAM HILLMAN AUTOmatic, good condition. $500. 384-5087.

1966 VOLKSWAGON BEETLE, 60,000 miles, needs some work. $400 or offers. 595-6790.

'64 ACADIAN SPORT DELUXE convertible, automatic, best offer to $800. 642-3998.

1973 TOYOTA CELICA Sunroof, mag wheels, excellent condition. $2980. 592-7628.

SELECT MOTORS
950 YATES
382-8321 384-1322

1962 CHEV BELAIRE. Excellent running condition. $200. 479-2988.

1969 CORTINA GT 4 TRACK, radials, good condition. Asking $600. 477-3235.

1973 DATSUN 510, EXCELLENT running order $1800 or offers. 592-3185.

1974 VOLKSWAGEN GOLDEN Sun Bug, sunroof, 18,000 miles, 385-3784.

65 ACADIAN INVADER, 2-DOOR, black, 283 V8, rebuilt, 3-speed floor shift. $875. 477-5907.

1963 VOLKSWAGON WAGON, good condition $550, or offers. 478-2001.

66 PONTIAC PARISIENNE, SELL for $500 or trade for boat of equal value. 383-0319.

1970 MAVERICK, GOOD CONDItion, low mileage, new radials. Offers. 479-5787.

'68 TORINO GT FASTBACK, $1,800 or best offer, 383-3243, 8:30-5, 382-6148 (Richard).

70 GALAXIE DELUXE TWOdoor H.T., good condition, $1,450. 658-8383.

RARE 56 CHEVY, GOOD CONDItion. 382-0420.

1974 ASTRE STATION WAGON GT. 642-5664.

1970 DATSUN 510, RADIO, GOOD shape, $725, offers. 478-9706.

1972 DODGE DEMON 340, EXcellent condition, $2500. 385-6243.

970 MAZDA 1200 COUPE GOOD condition. $850 or offers. 383-6718.

1971 MERCURY COMET, LOW mileage $2150. 382-9416.

CADILLAC ELDORADO CONvertible, 1971, $5500. 642-3735.

1970 HORNET 304, 50,000 MILES. $1400. Telephone 595-7059.

MECHANIC'S SPECIAL, 1967 Ford Fairlane, $200. 479-3712.

'66 CHEVELLE, 396 SS, 4-SPEED, rebuilt motor, 1 owner. 386-1296.

150 CARS FOR SALE

EMPRESS
PONTIAC BUICK GMC TRUCK
Pontiac Buick LTD.

12 Mon.-12,000 mi. Power Train Service Agreement Available on the Majority of our Used Cars and Trucks!

76 DATSUN B210	$3995
76 CELICA G.T.	$5695
75 FIREBIRD A.T.	$5695
75 GREMLIN, Std.	$2495
75 SKYHAWK, V-6	$4695
75 ASTRE H-Back, At.	$3695
75 ASTRE wgn., A.T.	$3695
75 MALIBU 4 dr., A.T.	$4795
75 LE MANS 4-Dr., At.	$4795
75 CENTURY, 2-Dr.	$4895
74 TOYOTA PU, empr.	$4695
74 LE SABRE, Ht., At.	$4795
74 VENTURA H-Bck.	$3995
74 LUXURY LeMans	$4595
74 BEL-AIR 2-Dr.	$3695
73 FIAT 128 4 sp.	$2195
73 JEEP 4x4	$4295
73 JIMMY, 4x4	$5295
73 MAVERICK A.T.	$2495
72 FORD ¾ P.U.	$3995
72 CHEV. ¾ P.U.	$3995
72 PONTIAC Ht., Air	$3295
72 CHEVELLE 2-Dr.	$3295
72 DATSUN P.U.	$2495
72 FARGO ¾-ton P.U.	$3995
71 LE MANS Wgn. At.	$3095
71 BEL AIR, 2-Dr.	$2595
69 PONTIAC 2-Dr. At.	$1695
68 SKYLARK 2-dr. Ht.	$2095
68 BEAUMONT H.T.	$2295

Many More Used Cars, Not Listed,
OPEN
MON. - THURS. 9-9
FRI. - SAT. 9-6

EMPRESS
PONTIAC BUICK GMC TRUCK
Pontiac Buick LTD.
382-7121
2867 DOUGLAS AT TOPAZ
Dealer Lic. D01227A

INFLATION FIGHTERS

72 FORD auto	$1897
71 PINTO	$1210
70 TORINO 2-dr. hdtp.	$1077
70 PLYMOUTH, auto.	$618
69 SKYLARK, 6 cyl.	$828
69 DODGE van	$1422
68 MERCURY auto	$710
68 CHEV, auto.	$500
67 CUTLASS, auto.	$1120
70 FORD, auto.	$999
69 MUSTANG, 302	$2318
66 ENVOY stn. wgn.	$483
65 COMET	$547
65 FAIRLANE stn. wgn.	$470

Palm Motors
2936 Douglas
at Burnside
386-8385 D-00641A

68 REBEL RAMBLER V-8, 4-door sedan, power steering, good tires; also, 2 snowtires, motor in excellent shape, 60,000 miles. This car well worth looking at for $1600. 652-3345, 6-10 p.m.

1970 SUNBEAM ALPINE GT, 35,000 miles, new radials all around, running, but, needs engine work. Best offer this week takes it. May be seen at 921 Alexander Rd. 385-0816 or 384-7715.

1927 MODEL T. PERFECT RUNning condition, original, $6000 firm. Pictures available. Phone 112-392-7449. Box 4398, Williams Lake.

BEAUTIFUL 57 CHEV 4 DOOR hardtop, 74,000 original miles, original interior like new. $2,500. For more information phone 748-3990 in Duncan 5-6 p.m.

974 PINTO WAGON, SQUIRE package, original 15,000 miles, extra rims, studded snow tires. Asking $3100. 477-4277 after 4:30.

AUST SELL 70 DODGE MONACO, ust tested, new paint, excellent unning condition. $950 firm. 478-6358.

1971 TOYOTA COROLLA 1200. Radio, 8-track, new snow tires, ny highway driven miles. $1200. 46-4087.

'70 GTO
Excellent condition. Many extras. New motor, trans. One owner. 478-2464.

1972 VEGA GT HATCHBACK. One owner. Good condition. 4-speed. Offers to $1900. 477-7414, 5:30 to 8, weekdays.

1973 MUSTANG GRANDE, 351, automatic, console, mags, cassette deck. $3,600. Will take older car or truck in part trade. 652-5819.

BY ORIGINAL OWNER
1972 Chevelle Concours Estate Wagon, ps, automatic, pb, radio, etc. 33,000 miles flawless. 477-1360.

68 PLYMOUTH BELVADERE new paint, rebuilt slant 6, new transmission, must be sold. Sacrifice. 479-8106.

1969 SUNBEAM ARROW. GOOD condition. Ideal for town travel. Cheap to operate. Asking $1,000. Call 385-3730 after 4:30 p.m.

1963 FORD FAIRLANE, IN RUNning condition, offers. 384-6536 between 6 and 10 p.m. Jackie.

1972 VW BEETLE, WHITE, GOOD condition, tested for September 1977, $1,600. 592-4170.

1971 FORD LTD BROUGHAM equipped, very good condition, $1950. Call 6-8 p.m., 383-9179.

'68 DATSUN 1600, 4 DOOR, 4 speed, good condition, $800 or offer. 595-0897.

1971 COUGAR, NEW PAINT JOB, in good condition, best offer. 385-8456.

1971 CORTINA, 4 SPEED, NEW paint job, good condition, best offer takes. 385-8456.

150 CARS FOR SALE

McCALLUM DATSUN VOLVO
McCallum Motors Ltd.

DOWNTOWN
1101 YATES AT COOK
382-6122 Dlr. Lic. 00850A

COLWOOD
1836 Island Highway
478-1741 Dlr. Lic. D-00850A

COMPARE PRICES AND COMPARE CARS

76 DATSUN long box PU and Okanagan camper with fridge and furnace. 1800 mi. $6895

75 FORD F250 camper special, V-8 auto., P.S., P.B., radio, bumper and mirrors, twin tanks. Ready to go. $5895

75 MGB convert. 4 spd. radio. Only 5000 mi. $4895

74 MATADOR 2 dr., HT, V-8, auto., P.S., P.B., radio $3595

74 VOLKS SAFARI camper, fridge, stove, sink. Beautifully upholstered $6195

73 HORNET SPORTABOUT wgn., auto., V-8, P.S., P.B., radio. Only 18,000 Mi. $3495

72 RENAULT R12, S.W., 4 spd. $1495

69 FORD window van, V-8 auto., radio, tape. Tastefully customized $2595

67 ACADIAN sport deluxe, 3 dr., HT, V-8 auto., radio, console. $1495

BANK FINANCING AVAILABLE

PLIMLEY

BRITISH LEYLAND
1010 Yates
382-9121

76 DATSUN B210
75 BUICK SKYLARK
75 DART SWINGER
74 AUSTIN MARINA
74 SUPER BEETLE
74 TRIUMPH TR6
73 JAGUAR V12
72 AUSTIN MINI
71 VW wgn AT
74 MAVERICK
69 TOYOTA COROLLA ST stnd.

Dealer Licence 572A

PAINTER MOTORS LTD.

1513 Quadra at Pandora

74 SATELLITE Sebring	$2795
73 FIREBIRD, V-8, auto.	$3295
73 MERCURY Rideau wgn.	$2795
73 ASTRE Hatchback, Auto.,	$1795
72 MG MIDGET Immac	$2295
72 CHEV Pickup	$1995
72 DATSUN Fastback 1200	$1595
71 TOYOTA 1600 4 speed	$1395
70 MALIBU Ht., 13,000 mi.	$2550
69 CORONET Auto 2 dr. HT	$1095
69 CUTLASS 442, 50,000 mi.	$2595
67 DODGE Polara 500 HT	$895
65 MUSTANG V-8 auto PS.B.	$1695

You will NOT get Better Value ANYWHERE

385-0122
D-00346A

1971 VOLKSWAGEN SUPER BEETLE
Radio, Gas Heater
$1595
1955 VOLKSWAGEN BEETLE
Stock 30 hp., flip-up
Turn Signals, sunroof
$800
NORTHWEST GERMAN AUOT
386-8848 628 Alpha St.
Dealer 01156A

HERTZ RENT-A-CAR STILL HAS lots of 1975 Pontiacs available, save $300 to $1,000 over present used car lot prices. We also have 1976 Granadas and Mavericks for sale. Call in at 901 Douglas Street or phone 388-4411.

427 4-SPEED CORVETTE 1968 panel top, AM-FM radio, power windows, original throughout, blue with blue interior. 54,000 miles, $5,500 or nearest offer. 112-299-4624.

ELDORADO
1974 Cadillac, all power options including sunroof, 30,000 miles. Silver grey with blue leather interior, immaculate throughout, $8,500 or nearest offer. 112-299-4624.

1974 CHRYSLER IMPERIAL LAbaron, 4 dr. Fully loaded, $7295. Reasonable offer, trades welcome. Financing available. Call Casey, 384-0256 or 384-8174. Victoria Dodge Chrysler. DL 00867A.

1970 PLYMOUTH FURY MARK III 2-door hardtop, V-8 auto., vinyl roof, low miles, new tires, an excellent clean car. Asking $1475. 656-6806.

1969 FIAT 4 DOOR
Clean inside and out. Safety inspected until August 1977. D0338A. Capris Motors. 555 Hillside. 385-3512.

67 COUGAR 289 3 SPEED, AUTOmatic, mechanically sound, $1,200 or offers. 478-0069.

WRECKING 1963 PONTIAC STAtion wagon, 283-automatic, power steering, power brakes. 383-8875.

70 CUTLASS, POWER STEERING, power brakes, must sell, $1800 or best offer. 385-0304.

70 DUSTER, V-8, AUTOMATIC, power steering, power brakes, asking $2100, 477-4752.

ECONOMY PLUS
Dependable transportation, 1960 V.W., $300 or —. 656-3575.

1967 T Bird, fully powered, as is. First $850 takes. 642-4596.

150 CARS FOR SALE

METRO TOYOTA

CANADA'S LARGEST TOYOTA DEALER

72 Toyota, auto.	OFFERS
72 Datsun 510	$ 975
61 Austin	$ 275
74 Mazda wgn.	OFFERS
72 VW	ofeers
71 Cortina	$1550
71 Cortina	offers
73 Courier	$1275
67 Falcon, auto	$ 575
64 VW	$ 550
72 Mazda	$ 775

VICTORIA'S NO. 1 SELLING SMALL CAR

70 Nova SS	offers
75 Pont. F.B.	offers
73 GTO, 4 spd.	offers
70 Toronado	offers
72 MGB	offers
75 Cougar XR7	offers
75 MG midget	offers
74 Meteor	offers
75 TR6	offers
71 Fiat conv't	$ 875
69 Toyota	$ 795
74 Le Mans	offers
75 MGB	offers
75 El Camino	offers
74 Satellite	offers
72 Camaro	offers
69 Cougar conv't	offers
76 Trans Am	offers
74 Corvette	offers
72 Mach I	offers
69 Mustang	offers
68 Buick GS	offers
74 Gremlin 'X'	offers
75 'Vette' conv't	offers
72 VW deluxe	offers
72 Skylark	offers
69 Vista Cruiser	offers
67 Plymouth wgn.	$ 675
68 Mustang f.b.	offers
68 Chrysler	$ 550
67 Fairlane	offers
70 VW	$ 675
67 Cougar	offers
69 Datsun	$ 775
70 Olds 98	offers
73 Datsun	$1700
69 Crown	$ 875
75 Hilux, camper	offers
74 Camaro	offers

250 UNITS TO CHOOSE FROM
BCAA INSPECTION On Most Units '71 Up
AND REMEMBER!
NO REASONABLE OFFER REFUSED
100% FINANCING AVAILABLE O.A.C.
Open
9 a.m. - 10 p.m.
CALL NOW!
386-3516
Metro Toyota Ltd.
625 Finlayson
Dealer Lic. 00431A

METRO TOYOTA

'76 CHEROKEE CHIEF JEEP 4x4 Quadra-Trac, all options, including winch and spare fuel tanks. 8,000 miles, full warranty, $7600. Call Glen, 592-2431 or 598-7689.

MOVING, MUST SELL 1975 Toyota Corolla 1600, automatic, radio, reclining bucket seats, Radial tires, wood steering wheel, rear window defroster, silver grey exterior, black interior. 479-3559.

FORD GALAXIE 500 CONVERTible, 1967, 80,000 miles, excellent condition, tested, till Aug. 77. $750. Can be seen after 4:00 at 635 Langford St. ask for D. Dubois.

970 PONTIAC ACADIAN LeMans 2 door hardtop, 6 automatic, low mileage, excellent condition. Offers to $2195. Phone 83-4035 after 4 p.m.

968 PLYMOUTH FURY III 2 door hardtop, new paint, good mechanical order, $1250. Phone 83-2702.

MOVING MUST SELL, 71 PINTO deluxe, automatic, good condition, asking $1550. Phone after 4 p.m. 652-3414.

1966 CHEV
283, automatic, radio, station wagon, with roof rack. Asking $275. 385-6395.

1973 FIAT STATION WAGON, 2 door, 16,000 miles, immaculate condition, $2650 or best offer. Phone 652-2286.

68 FIREBIRD 400, POWER brakes, power steering, windows, air conditioning. Best offer takes. 385-2578.

73 VOLKSWAGEN, GOOD RUNning condition, needs tires. Call 385-0067 between 9 a.m. and 9 p.m. Sold to the best offer.

1974 CAPRI, 2000 CC, 4-SPEED, standard, deluxe interior, well cared for, 24,000 miles. $3600. 386-4782.

55 FORD 2-DOOR SEDAN, TESTed, chromies, perfect body, needs paint, 312 4-barrel, asking $650 or best offer. Ask for Rick, 656-2646.

1971 DATSUN 510 STATION wagon with radio in excellent condition. Less than ½ the cost of a new one. 385-2760.

RARE 54 CHEV 4-DOOR WAGON, 6 standard, needs some body work and paint, 2nd owner, sacrifice, $620. No triflers. 383-9032.

55 CHEV,
454, 450 horse power, running gear and body work complete, Needs finishing. $2500. 652-2861.

1969 TOYOTA CROWN RECENTly rebuilt motor, new radio, excellent condition. $1495. 478-8459 or 478-8512.

1970 MUSTANG MACH 1, 351 Cleveland, power steering, power brakes, Hearst 4-speed, radials. Asking $3200. 478-5997 after 6 p.m.

1967 METEOR, V-8 AUTOMATIC, ps, pb, radio, $650 or best offer. 479-6144.

150 CARS FOR SALE

You can expect
A Great Deal
From . . .

Cornell CHEV/OLDS
Cadillac
CHEVROLET TRUCKS
Sales/Service 385-5777

OPEN 'TIL 9 P.M.

ISLAND'S FINEST SELECTION

"Your Reasonable Offer Accepted"

75 MONTE CARLO V-8 automatic power steering, power brakes, 19,000 miles $4995

75 CHEVELLE MALIBU Sationwagon 400 V-8, automatic, power steering, power brakes, bucket seats $5495

74 PONTIAC LEMANS 2-dr. V-8 automatic, power steering, power brakes, radio $4195

74 PONTIAC VENTURA Hatchback V-8 automatic, power steering, power brakes, radio $3295

74 PONTIAC CATALINA 2-dr. ht. V-8 automatic, power steering, power brakes, radio $3495

73 VOLKSWAGON 2-dr 4-speed radio $1885

73 VEGA HATCHBACK 4-speed, radio, rear defogger $2695

72 BUICK LESABRE 4-dr. ht. V-8 automatic, power steering, power brakes, radio $2695

71 TOYOTA CROWN 6 automatic, radio $2195

71 TOYOTA ht. 4-speed, AM-FM radio $1695

70 OLDS 88 2-DR HT. V-8 automatic, power steering, power brakes, power windows, radio $2495

70 MAVERICK 2-DR 6 automatic, radio $1695

69 CHRYSLER 4-DR. automatic, radio, power steering power brakes $1695

69 METEOR PARK LANE ht. V-8 automatic, power steering, power brakes $1395

CORNELL

CHEV-OLDS LTD.
3050 Douglas—385-5777
Dealer Licence D-00681A

B. MADSEN MOTORS LTD.

DRIVE A LITTLE FURTHER AND SAVE A LOT MORE

70 PONT. LeMans S.W.	$1995
75 VALIANT, 6, auto, p.s.	$3995
74 TOYOTA Corolla	$2195
67 Fairlane Auto.	$995
74 Chev. 9-pass. S.W.	$3995
74 RAMBLER Hornet, 6 auto	$2495
72 MUSTANG auto	$2995
74 ATRE auto	$2395
72 DUSTER V8 std.,	$2495
69 BUICK Skylark	$1695
69 GALAXIE 2 dr. HT	$1595
74 COURIER Pickup	$2495
72 GMC ½-ton V-8, 4-spd.	$2395

2691 Sooke Rd. Glen Lake
478-5011 D.L. 00569A

TRANSPORTATION SPECIALS
1962 Volkswagen Beetle, $350. 1970 Chev. Impala, $985. 1969 Falcon, $475. 1967 Chev., $250. Appointment to see, 384-1721, 477-0510. Sports Classic Cars, 2825 Bridge. DL 13451.

1974 PINTO WAGON, AUTOMATIC, radio, roof rack. Exceptional, $2,450. Appointment to see, 384-1721, 477-0510. Sports Classic Cars, 2825 Bridge DL 13451.

1974 GREMLIN 'X', V-8, AUTOmatic, power brakes, showroom condition, very low mileage. $3,195 or best offer. 383-6288.

'73 VW WESTFALIA CAMPER van. Asking $4300. 1971 Austin American, automatic lady's car, $800. 478-9487.

1971 DATSUN 510 4-SPEED 2-door radio, tach, $1,275. B+B CAR sales, 3233 Douglas. 385-4121. D Lic. 00794A.

1969 AUSTIN AMERICA 1300 AUtomatic, 24,000 miles, excellent condition, $1150. 479-1261.

1974 DASHER STATION WAGON, radio, carrier, radials, excellent condition. 595-5243.

62 CORVAIR MONZA 2 DOOR coupe, new tires and brakes, $300 or best offer. 478-3940.

1962 ZEPHYR, EXCELLENT CONdition, just tested, $375. 592-2943, 5-6 p.m.

67 ACADIAN, AUTOMATIC, V-8, new shocks, paint, 77,000 miles. Asking $1,600. 592-7687.

1970 FIREBIRD. GOOD CONDItion, extras, best offer takes. 592-3489.

69 DATSUN 510, EXCELLENT condition, new radial tires, $1500. 598-2295.

1976 TOYOTA COROLLA SR5. Woman getting married, must sell. Phone 385-8955.

EXCEPTIONAL 1974 BARRACUda, low mileage, perfect condition, well equipped. 656-1046.

'74 GOLD SUN BUG. LADY DRIVen, only 15,000 miles, must sell, $3,000. 478-8003 anytime.

1970 VOLVO, 1445, 4 SPEED, must sell, $2700 or best offer. 479-9461 after 7:30 p.m.

1968 VW STATIONWAGON. REbuilt engine, completely reconditioned. $1,575. 385-8445.

1967 FORD RANCHWAGON, good condition, 384-3198.

1966 AUSTIN 1100, BEST OFFER. 479-4367.

150 CARS FOR SALE

HONDA
HONDA car centre

NOW CANADA'S No. 1 SELLING SMALL CAR
$3,276
Complete Victoria Price

1964 MERCEDES
—THE CHANCE OF A LIFETIME TO OWN A MERCEDES —
Tires as new, brakes brand new, interior spotless, $400 Blaupunkt radio, some body and engine work needed.
SPECIAL UNBELIEVABLE LOW PRICE $888

1971 TOYOTA CROWN, S.W. New motor, immaculate condition $2380

1974 TRIUMPH SPITFIRE —Hardtop, and soft top. Michelin tires. One owner. $3295

1975 A.M.C. PACER. One owner, 6-cyl. economy, radio, whitewalls, metallic blue. Special Sale Price $3295

1974 HONDA CIVIC, 2-door, radial tires, full body, side mouldings, light metallic grey $2495

1974 VOLKWAGEN window van, clean, low mileage $4495

Honda Car Centre
Yates at Quadra
Dealer Lic. 846A

HORWOOD MAZDA

DOWNTOWN
810 Johnson at Blanshard
385-1451
Dealer Licence D-00803A

USED CARS

74 MAZDA 808 S.W.	$3195
74 ASTRE Panel	$2095
74 VEGA Kamback	$2995
73 MAZDA P.U. camper	$4295
73 BUICK Century H.T.	$3495
73 MAZDA RX2 coupe	$2395
73 MGB	$3195
72 TOYOTA 1600 sdn.	$1595
72 FIAT 128 4 dr.	$1695
71 MAZDA 1800 sdn.	$1695
70 VOLKSWAGEN Beetle	$1595
70 MAZDA 1500 S.W.	$1495
69 TOYOTA Corona sdn.	$1745
68 BEAUMONT H.T.	$2195

NO REASONABLE OFFER REFUSED

COLWOOD LOT
1619 Island Hwy.
Across from Colwood Farmers Market
478-8211 Dlr. Lic. D-01264A
Mon.-Fri. 9-9
Sat. 9-5

72 MAZDA	$1595
73 PINTO Squire SW	$2695
74 VW BEETLE	$2895
70 MAZDA Wgn.	$1395
69 CHEV PU	$1095
66 CHEVY Caprice	$ 995
69 DATSUN PU	$1295
68 VISTA CRUISER, offers	

ALL CARS CARRY PRICE TAGS
100% FINANCE O.A.C.
Bank of B.C.

SACRIFICE
1971 Camaro, mint condition, 6-cylinder, 3 speed on the floor, 22 miles per gallon, new avocado paint, stripes, rear spoiler, $850 worth of mags and tires, just tested and ready to go. First $2850 takes. Phone 477-1275 after 6 p.m.

68 DODGE CORONET RT 440 Magnum, headers, Spyder mags, $900 or offers. 62 Volkswagen Bug, needs tune-up and battery, $100. 382-5623.

69 VAUXHALL VIVA STATIONwagon, automatic, 47,000 miles, radio, $795 or offers. 66 Mercury hardtop, 390 h.p., $250 or offer. 592-9451.

62 CHEV IMPALA, 2 DOOR hardtop, new brakes, shocks, exhaust, radial T-A's, American mags, etc., much invested. Best offer. 382-2653 after 5:00 p.m.

67 MUSTANG CONVERTIBLE, 289 automatic, air shocks, new top. 66 Mustang, 6 cylinder, both need some work. $500 each, offers. 386-6696.

1961 CHRYSLER SARATOGA, MEchanically A-1, just tested, new paint, two-owner car, well taken care of, $950 or offer. 656-3569 anytime.

1969 DODGE POLARA, 2 DOOR, automatic, power brakes, power steering, just tested, $900 firm. 384-1916.

1971 DATSUN 510. NEW RADIals, vinyl roof, 4 speed, low mileage, immaculate, only $1695. Trades considered. 384-5827.

1961 VAUXHALL VELOX, SEDAN, automatic, 6 cylinder, radio, tested, excellent condition, ideal second car, bargain, $495. 382-8670.

MUST SELL 70 DODGE MONACO, just tested, new paint, excellent running condition. $950 firm. 478-6386.

MOVING, 1972 TOYOTA CORONA, Mark II 2000. Just turned 59,000 miles, asking $1450. Telephone 478-3155 after 6:00 p.m.

1969 JAVELIN, 6 STANDARD, new paint, tires, and tested. $1300. 383-1274, or 3948 Raymond Street South after 12:00.

66 BUICK SKYLARK, EXcelent working condition, needs some body work, $475 or offers. 598-6684.

1970 MAVERICK, 2 DOOR HARDtop, 6 cylinder, automatic, power steering and brakes. Ideal lady's car, $1600. 652-3627.

150 CARS FOR SALE

Garden City Auto Sales LTD.

WE REALLY Come Through for YOU!

76 TRANS AM
4 speed

75 VENTURA
Hatchback, Full Power

75 TR6, 2 Tops
4 speed and Overdrive

74 TR6
4 speed and Overdrive

74 BARRACUDA
Full Power

74 DATSUN
4 speed and air

74 CAMARO LT
V-8 auto, full power

73 VALIANT Scamp
V-8 Auto, Full Power

73 CAMARO
RALLY SPORT V-8, 4 speed

73 COUGAR
V-8 Auto, full power

73 LEMANS Sport
V-8 Auto, full power

73 VALIANT 4-DR.
V-8 Auto, full power

71 Mustang Grande
V-8 Auto includes air

70 Dart SWINGER
V-8 Auto, Full Power

69 COUGAR XR7
V-8 Auto, Full Power

69 OLDS 442
V-8 Auto, Full Power

68 CAMARO
V-8 Auto, Full Power

"No Reasonable Offer Refused"

2978 Douglas
382-9111
DLD-3790

Millstream CHEVROLET

74 ASTRE coupe. 4 cylinder, 4 speed. Finished in orange, a very clean unit at $2595

72 NOVA coupe. 6 cylinder, automatic, with radio. Finished in orange with black interior. $2595

72 CHRYSLER NEWPORT 2 door hardtop V-8 automatic, power steering and brakes, radio, finished in powder blue with white vinyl top. Bargain priced $1995

74 INTERNATIONAL ¾ ton pickup, V-8, automatic, power steering, power brakes, radio. Two tone, bronze and white. Super low mileage. Very clean unit $4295

73 EL CAMINO SS 454, 4 speed, power steering, power brakes, swivel buckets, canopy finished in blue with black interior, vinyl roof, rare unit $4495

Millstream Chevrolet Ltd.
1730 Island H.
474-1211
Dealer Lic. D01384A

BE A PROUD OWNER
of a 72 Cougar or 1974 Jeep Renegade or a 1973 El Camino, and many other great bargains. Call Marty Reynolds at 474-1211 or 479-9676, or see me at Millstream Chevrolet Ltd. Dealer licence number 01384A.

1973 CHEV CAPRICE ESTATE wagon, low mileage, fully equipped, including tape deck and complete trailer package. $4500. 479-6080.

1970 PLYMOUTH FURY III 2 door hardtop, V8 auto, excellent shape. New tires. Low mileage. Asking $1,450. 656-6806.

1972 TOYOTA COROLLA, STANdard trans., 38 m.p.g., excellent condition, only 40,000 miles. Offers at 477-9830.

LEAVING COUNTRY, MUST sell 1973 Datsun 610, $2900 or closest offer. Phone 598-1485, after 5:00 p.m.

CHEAP, RELIABLE TRANSPORtation, 66 Meteor, automatic, very clean, $375. 479-7429.

66 CUTLASS HARDTOP, SUPER clean, good running car, $575. 478-2075.

68 FORD CONVERTIBLE, FACtory rebuilt V8 and trans. Open to offers on $1,600. 656-6806.

'69 COUGAR 351, POWER STEERing, power brakes, radio, $1850. 595-4412.

64 OLDSMOBILE. OFFERS, phone 656-4866 between 8:30 and 4:30 p.m.

1974 ASTRE GT HATCHBACK 15,000 miles, header, mags, tape deck, must be seen. $2695. 385-6243.

1970 340 CHALLENGER, MINT condition, loaded, $4,000 746-5972 after 5.

68 BEAUMONT SPORT DELUXE, 396, turbo 400, $1995 or offers. 384-6853.

1973 VOLVO 142S, EXCELLENT condition, $4,300 or best offer. 478-0420.

'69 BUICK GRAND SPORT. FACtory air., 350 cubic inch. $2200. 595-0305.

1968

151 SPORT, IMPORT CARS

ONE OF A KIND

1973½ Honda Civic. New custom paint, alloy rims, fat radials, competition suspension, engine work, flared fenders and air dam. Too many extras to list. Very quick, 40 m.p.g. You've got to see it to believe it. All serious offers on $5,000 considered. Tim, 385-3298 after 8:30 p.m.

MUST SACRIFICE. EXCELLENT condition. 1972 Triumph GT6 Mark III. Going back to school and getting married are the reasons you could own this great sports car. Radial tires, 6-cylinder engine, shop manual, immaculate body and interior. Only 43,000 miles. All for $2995 or best offer. Phone 595-1376.

HEY

We've got our eyes on a Mercedes so we're forced to sell our beautiful '74 TR6; it's been carefully driven and maintained, has a roll bar, chrome luggage rack, spare parts kit, tonneau, service manuals (just over 18,000 miles. Drop by, drive it and make us an offer near $4700. 598-1531 or 384-1311.

GIVING UP GIRLS FOR GOLF — have '69 Jaguar 4.2 "E" Series bright red sports coupe, only 30,000 miles, new radials, complete service log with custom utility trailer for long trips. $6,950.00 for both, will consider trade late model hunting type vehicle. 478-4169.

'63 TR4, B.R. GREEN, RECENT carb, rebuilt and tune-up. Excellent soft top. Recent body work — no rust, have all bills and receipts. Tested till Jan. '77. Offers on $1250. returning student — must sell 598-5631.

1965 CORVETTE ROADSTER, EXcellent condition, 327 cubic inch, 365 horsepower engine. Removable hardtop. Hooker headers, Crager wheels. Radial tires, etc. Phone 754-5254 Nanaimo.

1949 JAGUAR 3.5 LITRE, DROP head coupe. Has passed Motor Vehicle Inspection. Rebuilt engine, spare block, head and many other parts. Asking $7,000. By appointment 384-5258.

1975 ALFA ROMEO GTV 2000 under 24,000 miles, 5 speed DOHC, AM-FM cassette, fog lamps, wheel discs, no smog, extremely quick. 748-3975 Duncan. $6995. Excellent condition.

'69 FIAT 124 SPORTS COUPE, 5-speed, tested, total overhaul, bearings, pistons, journals, valves, guides, cams, fuel pump, oil pump, clutch, trans., etc. Steal it from me $1,900. 658-8033.

MUST SELL, 1969 YELLOW Triumph GT6+. Immaculate condition, new Michelins, generator, bearings and muffler. Just tested. Offers. 477-2018.

130 M.P.H., MAZDA RX2, MINT condition, mags, new radials, new clutch, fogs, low mileage, many extras, $2,600, offers. 383-0506 or 388-9153, leave message.

LOCK OUT FORCES SALE. Garage kept MGB roadster, immaculate, 20,000 miles, $2750 or closest offer. 652-3864.

1972 TR6 OVERDRIVE, FM radio, exceptionally clean, $2875. Appointment to see, 384-1721, 477-0510.

124 SPORT SPYDER CONVERTible Fiat 73, 41,000 miles, 5-speed. $3000. Good condition. 477-5683 or 383-0712. 10-2 p.m.

'68 SPITFIRE, 42,000 MILES, new tonneau, brakes, excellent condition, $1600. 479-7392 after 5 weekdays.

968 SUNBEAM, GOOD MECHANically, interior. Minor body damage. School return, necessetation ale. 595-8425.

73 PORSCHE 914, 1.7 LITRE, 30,000 miles, am-fm radio, tapedeck, very clean, asking $5,500. 658-8815, after 5:00 p.m.

1973 TOYOTA COROLLA 1600, 4 door deluxe, automatic, low mileage, excellent shape. 30 miles to gallon. $2395. 478-0247.

1969 MGB GOOD CONDITION, stereo, radio, tape, tonneau cover, soft top, $1,800 firm. Call 383-1577 after 4:00 p.m.

'74 RED DATSUN 260Z, AM-FM, rear spoiler, radials, low mileage. 928 Arm St., 384-1510.

1969 ERIUMPH SPITFIRE MKIII, wire wheels, radio. First $1400 or best offer by Sept. 20. 388-4903.

74 BMW 2002, 25,000 MILES, ONE owner, radio, $5,700 or offers. 652-4155.

1955 T-BIRD, EXCELLENT, original, no rust, $7,000. 598-3787.

70 FIAT SPYDER 124, 57,000 miles, $1,800 or best offer. 384-9064.

MUST SELL 1972 FIAT 850. $1400 or offers. Phone 592-4562.

1967 AUSTIN HEALEY SPRITE for sale. Good condition. 478-3080.

1974 CORVETTE WITH MOST OPtions. Duncan, 748-3493 or 748-0710.

1968 T.V.R. GOOD CONDITION. Offers. 592-0116.

1972 TR6, EXCELLENT CONDITION, $3,600, firm. 383-4673.

MOVING, MUST SELL '67 MGB, $1,650 or offers. 478-4066.

1972 MGB, 42,000 MILES, GOOD condition, $2600. 382-3835.

74 CORVETTE, 350, 4-SPEED, most options. 385-6480.

154 TRUCKS, BUSES and VANS

1972 MAZDA PICK-UP, INSULATed camper top, radio, white walls, custom upholstery, A-1 shape. $2,150. 656-5692.

HUNTERS

1966 Chev 4x4 ¾-ton, P.T.O. winch, V8, canopy, $2500 or best offer. 479-2977.

'74 CJ5 JEEP, 26,000 MILES, new brakes, clutch, exhaust, shocks, transmission and bushings, asking $3000. 384-5700.

IDEAL FOR FURNITURE, CARpets, 1975 F350, baby duals, 4-speed, 10,000 miles, 14' van, Todco door. 384-0701.

1974 F-100 ½-TON PICK-UP, V-8, automatic, power steering, power brakes, 16,200 miles, $3,600 or best offer. 112-299-4624.

1970 NISSAN PATROL 4X4 REbuilt 6. Tranny, New clutch, brakes, and shocks. 4-ton winch. Offers. 479-3000.

1966 CHEVROLET 1 TON TRUCK, with flat deck, good condition, offers to $750, 388-4614 days 382-6206 evens.

MUST SELL, 1970 4X4 ¾-TON, Ford longbox with power take-off, 92700, 1963 Fargo ¾-ton with positraction, $700. 479-4661.

1974 FORD F350 CABIN CHASIS, baby duals, ps, pb, V-8, 4-speed, 64,595. 642-5146 or 642-5737.

1971 GMC ½ TON, 41,000 MILES, new tires, $2250. 477-0493 after 5:30 p.m.

74 JIMMY 340, 4-WHEEL DRIVE, hard and soft top, offers to $5,500. 658-8018.

76 TOYOTA SR5 PICK-UP, BUCKet seats, 5-speed transmission, radio tires, best offer. 595-0640.

1976 GMC SUBURBAN, LOADED with air, top of the line, 5,400 miles, like new. 477-3714.

1969 GMC ½-TON PICKUP, NEW paint, 307 standard, low miles, $1,975 or best offer. 385-1579.

HUNTER'S SPECIAL, ENCLOSED 1971 International Travelall, 4x4, V-8, $3,200. 592-4170.

68 FORD ½ TON, EXCELLENT condition, new tires, $1,750. 595-4451.

1975 CHEV 20 VAN, FINISHED, mostly carpet. Set up for camping, 7,800 miles. $4,850. 382-4162.

1972 ¾-TON FORD VAN, 289 V-8 automatic, Shagged. Excellent condition. 385-2219.

74 GMC 4x4

¾-ton, 4-speed, 350 V-8 motor, p.b. 479-2511, 24 Chancellor Ave.

1972 INT. TANDEM 10-12 YD dump. Motor carrier plate. Phone 746-4861 after 6 p.m.

MUST SELL, 75 FORD F100 4X4, 360 4-speed, aluminium canopy, offers to $5,300. 595-6790.

1973 16' MOVING VAN WITH aluminum box, electric tailgate, 34,000 miles. 477-1922.

1962 GMC PANEL TRUCK 4X4, excellent mechanical shape, $1300. 668-1182.

69 — 4X4 DODGE ¾-TON, V-8, 4-speed, asking $2600. 478-7781.

1962 CHEVY ½-TON, $250. Phone 385-5616.

NEW FIBERGLASS CANOPY FOR ¾ ton. 383-8360 after 5:30.

1972 FORD ¾ TON CREW CAB. New paint. Asking $2000. 656-6806.

1976 MAXI-VAN, 318, V-8 MOTOR, 4,000 miles. 656-3563.

1970 ¾-TON FORD 4X4. OFFERS wanted. 743-2408.

⅔ TON INTERNATIONAL WITH 9½' camper. 656-3563.

154 TRUCKS, BUSES and VANS

ENSIGN

Dodge TRUCKS

AND RECREATION VEHICLE CENTRE

QUADRA AT CALEDONIA

GOOD NEWS! From Your DODGE TRUCK SPECIALISTS

QUALITY USED TRUCKS

62 INTERNATIONAL TRAVELALL $397 NO DOWN PAYMENT $21 Mo. for 24 Mos.

65 FARGO A100 PICK-UP $997 NO DOWN PAYMENT $36 Mo. for 36 Mos.

65 INTERNATIONAL TRAVELALL $793 NO DOWN PAYMENT $28 Mo. for 36 Mos.

69 VOLKSWAGEN WESTPHALIA $2993 NO DOWN PAYMENT $108 Mo. for 36 Months

71 VOLKSWAGEN WESTPHALIA $3993 NO DOWN PAYMENT $115 Mo. for 48 Months

MONTHLY PAYMENTS INCLUDE 7% SALES TAX AND BANK INTEREST AT 13.5%.

PLUS MANY MORE

72 Volkswagen Van
73 Volkswagen Window Van
73 Datsun Pickup
73 Dodge Club Cab
74 Dodge ½-ton Pickup
74 Toyota Pickup
74 Ford ¾-ton Pickup
74 Ford Ranchero
75 Dodge Van
75 Ford Van
75 Dodge Pickup
75 Volkswagen 7-Pass.
76 Dodge ¾-ton Pickup

NO DOWN PAYMENT 100% BANK FINANCE O.A.C.

SEE THE TRUCK SPECIALISTS AT

ENSIGN DODGE TRUCK CENTRE QUADRA at CALEDONIA

386-2411

Ask for Truck Sales

Dealer Licence Number D-495B

ARTS CAR SALES
310 BAY 383-8302
TRUCK and VANS at LOWEST PRICES ANYWHERE. D-00286A

60 GMC ½-TON, SHORT BOX, 6-cylinder standard. Runs good, chrome rim. Needs minor repairs. $525 or best offers. 477-7066.

73 MAZDA PICKUP WITH CANopy, good condition. $2,000. 477-3696.

1975 TOYOTA LAND CRUISER, just like new, 8500 miles, $5850. 592-2962.

1965 INTERNATIONAL ½-TON pickup, new clutch, asking $550. 592-7104.

1962 SCOUT 4X4, 4-SPEED, H.D.T., winch and Warn hubs. $1,500. 478-9415.

69 FORD VAN GOOD CONDItion, tested till June 77. 385-9669.

67 VW SUN VAN, GOOD CONDItion, $895 or best offer. 479-7627.

154 TRUCKS, BUSES and VANS

You can expect A Great Deal From . . .

Cornell CHEV/OLDS Cadillac CHEVROLET TRUCKS Sales/Service 385-5777

OPEN 'TIL 9 P.M.

Ready for the Road

SAVE

75 BRONCO, V-8, auto., power steering, power brakes, mag wheels $7295

74 DATSUN Pickup, 4-speed, radio $2895

74 FORD ¾, V-8, 4-speed, power steering, power brakes $3995

74 FORD Explorer ¾, V-8, auto., power steering, power brakes $4895

73 FORD ½ ton, 6 auto., radio $3195

73 FORD ¾, V-8, 4-speed, power steering, power brakes, radio $3495

72 FORD ½, V-8, auto. $2695

72 ECONOLINE Window Van, 6 auto. $2495

72 FORD ½ Pickup, V-8, auto., radio $2695

CORNELL CHEV-OLDS LTD.
3050 Douglas — 385-5777
Dealer Licence D-00681A

JEEP

CJ5 COUNTRY! WE'RE DEALIN' ON THE FINAL STOCK OF 1976 JEEP CJ5's

DO IT NOW, YOU'LL NEVER BUY FOR LESS!

Reg Midgley's JEEP CITY
3342 OAK ST.
Near Town and Country Shopping Centre
386-7571
Dlr. Lic. 00247B

'76 FORD ¾-ton Super-Cab, 5900 miles, loaded c-w '76 9½' VAN GUARD $10,495

72 DODGE MAXI Van conversion, loaded $7495

72 FORD ¾ ton, V-8 std. $3395

71 DODGE Funcraft conversion, loaded $7495

68 DODGE conversion van with raised roof, fridge, toilet $2995

69 DODGE ¾ ton, V-8 auto., c-w, 73—8½ ft. Vanguard. Fibreglass roof, fridge, toilet etc. Price only $4995

S. J. PEDEN LTD.
2855 Quesnel St. 386-3464
D-13432

76 CHEROKEE CHIEF JEEP

8,000 miles, full warranty, all options including winch, extra gas tank, multiplex stereo, $7600 Call Glen 592-2431 or 598-7689.

MUST SELL

1974 JIMMY Sierra, 4-wheel drive, 27,000 miles, P.S. and P.B., radio, $4995. 386-2431 388-9626 386-1084

LEN BARKLEY INTERNATIONAL LTD.
New and Used Trucks
517 Herald Street 388-5508

USED TRUCKS
Half-ton pickups to tandems
GEORGE ENG TRUCK SALES
2810A Rock Bay Ave. 385-3054

1969 FORD ½ TON
Low mileage, short step side box, offers or trade. D0538A. Capri Motors, 555 Hillside. 385-3512.

2 FORD 1 TONS
1968, 1969 Cab and chassis. Offers or trade. D0538A. Capri Motors. 555 Hillside. 385-3512.

1966 MERCURY ½-TON PICKUP, long box, wide tires, 352 V-8, very clean. Best offer. Call Rob, 478-6009.

74 FORD, ¾-TON, V-8, AUTOmatic, power steering, power brakes, 2 tanks, radio, $3,550 or offers. 2810 Dean. 598-7694.

1974 FORD F 250 CUSTOM Camper Special, automatic, power brakes, power steering, radio. Excellent condition. $4,700. 595-7477.

1960 LANDROVER 109, 4X4, WITH capstan winch. Running very well. $1500 or best offer. 598-5294.

1965 FORD, TANDEM. CAB AND chassis, V-6 Cummings diesel, 5 and 4. $2500 or trade. 384-9624.

CUSTOMIZED '71 DODGE VAN, $4800 or trade for smaller car. 656-1843 after 6 p.m.

'71 INTERNATIONAL PICKUP. Custom built 4-speed. Good condition. 60,000 miles, $2600. 652-3644.

72 FORD ¾ TON CREWCAB, PU, new paint, asking $2,000 or trade. 656-6806.

1955 GMC ½ TON, GOOD RUNning shape. Wooden canopy, new battery. 656-4174.

1969 FORD ½-TON, GOOD condition. Best offer. 382-7766.

1965 DODGE ½ TON, WALK-IN box, $600. 642-4139.

1965 GMC TRUCK IN GOOD CONdition, 1500 gal. tank. 758-6594.

'73 G.M.C. ¾-TON, 43,000 MILES. Real good. 477-7426.

'72 COURIER, 35,000 MILES, 9 tires, 7 wheels. 477-7426.

'70 FORD 700, 5 AND 2. 900 rubber, steel flatdeck. 477-7426.

67 CHEV, ½-TON, 6, STANDARD, good condition, $1,250. 383-8840.

66 FORD ECOLOLINE, PARTLY camperized. 386-7188.

¾ TON 1971 DODGE VAN, ALL offers to $2,100. 598-1892.

1975 DODGE ½-TON, 8,000 MILES, warrantee. $3700. 598-6193.

154 TRUCKS, BUSES and VANS

1974 Ford 1-Ton

F350, 20,000 miles, good condition. 5-ton steel hydraulic dump box, completely overhauled.

It's the only way we will put our name on it.

$4450 CASH

Saanich Rentals, 3773 Shelbourne St. 477-5112.

TRUCK TRAINING AND AIR BRAKE COURSES
IN NANAIMO
SAFERWAY DRIVING SCHOOL
PHONE 758-3421 NANAIMO

1968 MERCURY ¾-TON PICKUP, split rims, all heavy duty, 49,000 miles, double tanks, spare winter wheels and 8' custom built camper, $4,000 complete. 477-3043.

1960 TRACTOR, SINGLE AXLE, High-Boy trailer ramps to haul bulldozer, mint condition with new tires, hydraulic vacuum brakes, $4,000. 383-4568.

61 FORD ½ TON, 4 WHEEL drive. 223-6 cyl., warn hubs, tested, runs well. Excellent off road vehicle, asking $1,200. 598-2527 after 5.

HANDYS SPECIAL

1969 CHEV. ¾ ONE TON FLATDECK, 350 V-8 4-speed, $1575. B + B CAR SALES, 3233 Douglas. 385-4121. D Lic. 00794A.

HUNTER'S SPECIAL, 1974 F100 Ranger XLT, 360 V-8, twin tanks, underseal, 25,000 miles and or Vanguard Camperette (not cabover). 384-0701.

SACRIFICE SALE

1974 Toyota long box. One owner, radio, snow tires, plywood canopy, 30,000 miles. $2,695, or best offer. 598-4371.

LANDROVER, DORMOBILE (camper) 1969, very good condition. 3-litre long frame, boat rack, other accessories. Phone 656-2925 weekdays, after 6 p.m.

1972 ECONOLINE 300 VAN, LONG wheel base, heavy duty, V-8, automatic, P.S. Good condition. $3,195 or best offer. Peter, 382-1902, after 5 p.m.

ECONOMICAL 1975 MAZDA PICKup, still under full warranty, 7,000 miles, in excellent condition and has canopy. 595-3378.

1972 FORD, ONE TON, NEW paint, flat deck, sides and cab protector. Baby duals. $2600. 360 Lampson, 384-9691.

1969 FORD ½-TON, AUTOMATIC, excellent condition, many extras, $2300 firm. 479-7223.

1961 GMC ½ TON PICKUP V8, tested until June 77, in good running order. $500 or closest offer. 478-4868.

1969 GMC ½-TON PICK-UP, NEW paint. Just tested. 307 standard. Low miles. $1975 or best offer. 385-1579.

64 FORD PICKUP, REBUILT ENgine, good condition. $595. 478-8607.

FORD FIBERGLASS CANOPY. 598-6139.

158 TIRES

GENERAL "NOMADS"

Specially designed for Vans and 4-w-d's. Sizes G78.15 — H78.15 — L78.16. All 6 ply tubeless.

NOW AT

D & D TIRE
1620 Blanshard
382-7283

2 60 SERIES TIRES ON CHEV. 15" U.S. mags. $120. 2 new 15" Goodrich T.A. radials, $95. 477-8430.

14" CHEVROLET CHROMIES with near new F70-14 tires. $125. 598-3207.

FIRESTONE STEEL BELTED radials, 500, HR 78, 15 inch, 592-0713.

4 SNOW TIRES, $5 EACH. 2 SUMmer tires, $10 each. 652-2560.

WIDE WHITE SPOKE RIMS FOR all makes 30% off. 112-537-5084.

160 PARTS, ACCESSORIES

CAR STEREO

In-dash AM-FM stereo radio with cassette or 8-track player from $149.95 installation available. B.C. SOUND & RADIO SERVICE 931 FORT 383-4731

OPEN NOW

Come and see Victoria's largest stock of Hi-performance auto accessories and parts. Mon.-Fri. 9-9, Sat. til 5

D. G. AUTO
3244 Douglas 382-4012

BODY WORK SPECIAL: '65 RENault Dauphine, needs hood, fenders, 845 cc 3-speed auto, excellent condition Michelin radials, new battery, $75 or offers. 477-0750. 4240 Shelborne St.

Used Volkswagen Parts

Over 1 acre of VWs being dismantled Call B.C. Auto Wrecking Ltd. 652-1181.

RADIATOR REPAIRS, FAST TOP quality repairs at Maurice's Auto Body, 427 Beta St., phone 386-3381 Located behind the Burnside Pay and Save Gas Station.

JEEP PARTS. 1941 TO 1975. Whitco from $250. New reversing winches $500. Most sheet metal body panels for cars and pickups available. 477-4784.

327 CORVETTE FUEL INJ. ENgine. Short block; balanced; blue printed; 11:1; 365 h.p. cam; new gears and chain. 383-2341 after 6.

VICTORIA 4-WHEEL DRIVE
10x15 Blazer tires, 8x15 rims.
D-13251
597 Hillside at Rock Bay. 386-6511

FOUR SPEED TRANS FOR GMC truck, good shape. $80. Telephone 479-2898.

1960 VOLKSWAGON GOOD BODY, transmission, engine needs rods. Offers to $125. 477-3235.

TWIN 2-BARREL WEBER CARBS, Headers 2 radial tires and mags to fit Datsun 1600 $375. 385-4121.

MORRIS MINOR BODY, DRIVE train and interior parts. 479-8659 Ron.

72 MGB SOFT TOP OR HARD top required, also radial tires. 652-2966.

68 CHEV. PARTS, REBUILT 307 engine, transmission and rear-end. 478-3534.

ONE LS7 454 WITH TUNNEL ram and carbs, turbo 400, never ran. 642-4485.

61 PONTIAC FOR PARTS, 6 volt Volkswagen gas heater. 384-4841.

FOUR 14X7ET UNILUG MAGS with tires $125. 2 Volkswagon wheel adapters $10. 478-6497.

ELECTRIC AIR COMPRESSOR 10 cfm. $150. Ford ¾-ton rear end. $150. 477-8420.

1966 VAUXHALL VICTOR, blown motor, body for sale, part or whole. 477-5291.

DELUXE CANOPY FOR SALE. 4x8x4. Finished inside. 386-3641. Offers.

1969 SWINGER 340, BUCKETS, holley, tarantula headers, $2300. 598-4350 daytime.

SUNBEAM, HILLMAN, EARLY Morris Minor parts for sale. 479-2638 evenings.

FACTORY BUILT CANOPY FITS smaller truck $225 or best offer. 592-3540.

1100 CC AUSTIN ENGINE, needs work, $50. Call Norm 386-3620.

WANTED: JR 78-15
477-5000

SUNBEAM ALPINE PARTS. ALL parts in all years. 592-6454.

PARTS, '66 BEAUMONT, GOOD front end, 327 Turbo 400. 478-2563.

MGA FENDER, DOORS, ETC. 652-1887.

'61 PONTIAC 261, REBUILT, $400. 652-3687. Phone after 5:00 p.m.

160 PARTS, ACCESSORIES

1960 BUICK LESABRE FOR parts. 598-3269.

FIBREGLASS CANOPY, TO FIT small type truck, new. 382-2597.

'62 VW 1500 PARTS OR WHOLE, $250. 595-1742.

162 AUTO REPAIRS, SERVICE and TOWING

PETER'S metric shop
All foreign car repairs and service.
Specialist in
BMW, MERCEDES and VW
628 DUPPLIN 383-2333

166 CARS AND TRUCKS WANTED

WANTED TO BUY

TOP QUALITY CARS

DePape Motors Ltd.
760 Johnson 384-8035

CASH

We will buy your car for cash. G.C.M. Motors Ltd., 780 Goldstream Ave., 478-3242. D 7197

WELL-KEPT, AUTOMATIC, small car for school girl. In $600 bracket. Cash. 479-5154.

168 CAMPERS, TRAILERS and MOTOR HOMES

VICTORIA RV CENTRE
ON GOLDSTREAM
478-8377 DL 26205

Now Has CAMPERS TRAILERS And MOTOR HOMES ON DISPLAY At DUNCAN BOATLAND In Duncan

COASTLINE TRAILER CENTRE

ZUPER ZALE '76 Continues

Trillium 13
Import Cars LOVE-UM
East To Two, Fridge Included
$200 OFF
478-0933
1621 Island Hwy
(Across from Colwood's Farmers Market)
Weekdays 10 'til 9 p.m.
Open Sunday
1 p.m. to 5 p.m.
Dealer Lic. No. D-13719

1972 WESTPHALIA V-W camper, 43,000 miles. Michelin radials, as new. Top condition. 2 extra wheels and radial snow tires. Other extras. $5000. 652-3753.

1973 FORD COURIER. 18,000 miles. Heavy duty bumper. Husky camper, 3-burner stove, 3-way fridge, furnace. In excellent condition. Only $3,295. Phone 642-3825.

1975 17' TRAVELAIRE, SELFcontained, sleeps six, three-way fridge, stove with oven, hitch tanks and mirrors. 658-8186.

CAMPER 11'4" ALUMINUM PROfiled, side door, chemical toilet, etc. 2209 Aldeane Ave. 478-6795. $2,300.

FOR RENT

1976 Winnebago Mini 20', sleeps 6, air conditioned. $200 per week. 479-1047.

MINI MOTOR HOME, 16', STOVE, furnace, fridge and closet, rebuilt motor with 200 miles, all bills, $2,200 or offer. 478-1681.

8' CORDA LANE COMPACT camper for import truck, stove and ice box, $1,850. 656-4672.

1973 VANGUARD, 8'6" OVERhead camper, $2,150. 479-4554 or 1432 Courtland Ave.

11½' SKYLARK, DELUXE. $3,800 or trade for 9½' deluxe that sleeps 5. 595-7808.

FOR RENT: 21-FT. MINI MOTOR home, winter rates. Phone 477-5015, Sunday through Thursday.

UTILITY TRAILER, SOLID OLD pick-up box. $80. Telephone 479-2898.

FORD TRUCK AND 8'6" CUSTom-built camper, valued at $7,950, offers. 385-0248.

SNO-BIRD RECREATIONS LTD.
1621 Island Hwy. 478-3426
Campers—Trailers—Van Inserts

BOAT LOADERS, CUSTOM made for campers, mini-homes. 478-3796, 478-2754.

CENTURY HARDTOP TRAILER with spare tire and extra equipment, $750 firm. 384-3259.

1973 WESTPHALIA CAMPER; 19,000 miles, mint condition. Asking $5,700. 384-9492 after 6 p.m.

1973 22' PROWLER, FULLY self-contained, excellent condition. What offers? Duncan 748-2934.

27½' 1971 KUSTOM KOACH. DOUble bed model, separate 3-piece bath. 1360 Merritt St. 479-9539.

1968 SELF-CONTAINED 10½' camper, side, dinette, toilet, shower, jacks. $2500. 658-5568.

HOME-BUILT CAMPER. $500. Phone 656-4866 between 6:30 and 7:30.

HARDTOP TENT TRAILER. 477-0884.

FORD FIBREGLASS CANOPY. 598-6139

168 CAMPERS, TRAILERS and MOTOR HOMES

S. J. PEDEN LTD.
VANGUARD
CLEAROUT PRICES
On All Remaining '76 Stock

EXAMPLE:
'76 9½' VANGUARD. This popular Vanguard camper sleeps 6, has toilet and is all ready for that fall vacation. Was $3080
SAVE $ 270
CLEAROUT PRICE $2810

PARTS AND ACCESSORIES
Clearance Prices

WE SELL AND INSTALL
Van Tops
PROFILED ALUMINUM

Rentals
OFF SEASON RATES ON FALL RENTALS
BOOK NOW!

S. J. PEDEN LTD.
2855 Quesnel St.
D-13432
386-3464

DOMINION MOTORS
HOME OF
LAYTON — HOLIDAIRE TRAILERS
GALAXIE CAMPERS and CANOPIES
CHINOOK MOTORHOMES

NEW TRADE IN

72 SCAMPER 21 FT. MOTORHOME with GMC Chassis, 402 automatic, power steering, power brakes, with only 21,000 careful driven one owner miles, fully self contained home including large 3 way fridge, eye level oven, blower fan, 17,000 BTU furnace, 14" TV with 360 degree aerial, cassette with radio, sleeps four.

ONLY $13,500

PARTS, ACCESSORIES REPAIRS

HOURS OPEN
MON. to SAT. 8 A.M. to 5 P.M

We Specialize in I.C.B.C. Autoplan
Campers and Trailers
1703 BLANSHARD ST.
(Across from Hudson's Bay parking lot) Victoria, B.C., 385-5012
Dealer Licence Number D-5536

BOB'S
MOBILE HOMES LTD.
25 Crease 386-3623
DL 00414A

MORE NOMADS for '77
IN STOCK NOW
Model 1760
Toilet, shower, dual holding tanks, 3-way fridge. All this for $4395

TRAVEL TRAILERS
5TH WHEELS
MINIHOMES
PARTS—PROPANE SERVICE
386-3623

IMPALA CAMPING WORLD
TENT TRAILERS
Lionel—Leisurecraft
Tent Trailer Rentals
TRAVEL TRAILERS
Cygnet—Kit Road Ranger
MINI and MOTORHOMES
Winnebago—Empress—Brougham
Large Selection in Stock
Bona Vista 5th Wheels
Propane—Accessories—Serivce—Sani-Station
7 DAYS A WEEK 656-5504
Pat Bay Hwy., Sidney DL 15802

FENNELL'S
TRAILER SUPPLIES LTD.
Parts — Propane — Repairs
CANOPIES
PARKLANE tent trailers
2 styles of VAN TOPS
Custom Building and Van Conversions
6459 Patricia Bay Hwy.
652-3941
OPEN 7 DAYS A WEEK

OKANAGAN CAMPER SALE NOW ON
Repairs—Parts and Accessories
LOGAN'S RV SERVICE CENTRE
650 Burnside E. near Douglas
Ph. 384-0123 Anytime

TRAV-L-MATE CAMPERS
For Import Trucks
HORWOOD MAZDA
Exclusive Dealers
385-1451

DOGWOOD TRAILER SALES
PARTS — PROPANE
RENTALS
RANDELL TRAILERS AND CAMPERS 478-6841
2630 Deville Road
Dealer Licence D 13587
Highway 1 at Millstream Rd.

VENTURE 1066, LARGE LUXury hard-top tent trailer, sleeps 6. One year old. Features swing out kitchen unit, 2-way fridge, furnace, privy curtains, boat rack and awning. Excellent condition. $3250. 656-6077.

1968 15' TRAILER, SLEEPS 6, propane stove and fridge, 3-way light, canopy, $1,500. 478-9774 after 5 weekdays, anytime weekends.

USED AND NEW 19' FLEURY motor homes, trailers 23' and 25'. Jackson's, 974 Goldstream. DL 00044A.

1973 GMC SIERRA 1-TON PICKup, 454, etc., 11' custom camper. 478-8811.

1973 VW WESTFALIA, $5,000. 479-2887 after 5.

1965 TRAVEL TRAILER 15 FT. for sale reasonable. 598-8518.

168 CAMPERS, TRAILERS and MOTOR HOMES

WE WILL SELL YOUR CAMPER MOTORHOME or TRAILER FOR YOU. PLEASE PHONE US

VICTORIA RV CENTRE
1080 Goldstream 478-8377
DL 26205

$1,000 BUYS
—Electric hook-up.
—Set up on concrete pads with tiedowns.
—Complete skirting.
—Spacious lawn.
—6x12 deck at doors.
—Water pressure regulator.
—All pipes insulated.
CORWIL COACHES LTD.
6947 Grant Rd., Sooke
642-4416 DL 01541A

$18,950

New 12x68 Moduline Monarch set up on spacious family lot at Guardian Village Sooke, including stove, fridge and $1,000 bonus package. Phone Ross Corby, 642-4416.
CORWIL COACHES LTD.
6947 Grant Rd., Sooke
DL 01541A.

1975 RIDGE ROAMER, M4 ON Dodge maxi-van chassis, 1 owner, 14,000 miles. Finished in gold, for further information on this beautiful clean unit and personal service call Peter Rodgers at Millistream Chevrolet Ltd. 1730 Island Hwy. 474-1211, residence 479-5865. Dealer number 01384A.

14' BOX CUSTOM BUILT TRAILer, heavy duty frame, double springs, inertia brakes, with tilt box winch on front 1½" plywood floor, 5' stake plywood sides, hoop framed top with new canvas, complete wiring, like new $875. Phone 477-3111 for appointment to see.

ARE YOUR TRUCK SPRINGS ADEQUATE?
We sell and install DENDOFF overload springs for all Trucks including imports! Phone 384-0213.
LOGAN'S R.V. SERVICE CENTRE, 650 Burnside East near Douglas.

1972 SPORT CUSTOM ¾-TON Ford. Power brakes, power steering, 390, low mileage, with 1973 11' Security camper, 3-way fridge, stove, oven, furnace, Chemical toilet. Excellent shape. 743-2408.

VOLKSWAGEN WESTPHALIA camper 1970, pop top, 10,000 miles on new engine. A-1 mechanical condition, $100 of tools, sleeping bags, stove, cooler, lamp, $3600. 383-9788.

SMALL SCHOOL BUS, PARTLY camperized, finish it yourself and save. All fixtures and most materials will be included to finish it. $1,200 or best offer. 386-7683 or 386-0692.

1973 DODGE SCAMPER MOTOR home, 19½ ft. perfect condition, $10,500. 478-5008.

CAMPER, PERFECT FOR HUNTers. Sleeps 3, stove, sink. 478-8239, 388-6755.

FOR RENT 16' TRAVEL TRAILer, sleeps 5, self-contained. $45 per week 478-5829.

IMMACULATE 1965 16' TRAVELaire, fridge, stove, oven, toilet. $1,695. 598-5274.

FOR RENT: LARGE CAMPER, sleeps 5, fully equipped, phone 478-9119.

8' CPORTSMAN CANOPY, $395 or offers. 652-1675.

169 MOBILE HOMES AND PARKS

Robinhood
SALES AND SERVICE
FRANCHISE DEALER FOR HOMCO AND MANCO
2774 Sooke Rd. 478-9912, 478-9517
DL 00422A

10 MINUTES FROM DOWNTOWN, 2-bedroom 12x52 1975 Brittany. Fridge, stove, dishwasher, washer and dryer. Like new. $16,500. 478-9122.

MOBILE HOMES SETUP IN PARK
Good selection of sizes and prices
BOB'S MOBILE HOMES 386-3623

68X12 3-BEDROOM. DELUXE model with many extras. Located near Spectacle Lake. Pad rent, $75 per month. 474-1288. Family Mobile Homes. DL 00809.

1975 PARAMOUNT, 12X60, 2-BEDroom, adult section of park, close to city, skirted and 8x16 porch, fridge, stove and storage shed, 60' paved driveway. $18,400. 478-1376.

12X48 '71 SQUIRE 2 BEDROOMS, covered carport, garden shed, skirted, landscaped, fridge, stove, drapes included. Located in Langford. $11,900. 478-5607.

MOVING MUST SELL '71 SQUIRE 12x48 appliances carport mountain view in quiet park in Langford. 478-5607.

TRAILER, 10X46, 2 BEDROOM. Set up on pad. To view No. 10, Dogwood Trailer Court, 2630 Deville Road. $7500 firm. 112-941-6382.

LEAVING PROVINCE. MUST sell immediately. 3-bedroom mobile. Make offer. (112) 743-5777. Anytime.

MUST SELL FULLY FURNISHED 12'x52' only 3 years old. Centrally located on Craigflower in quiet park. Sacrifice $16,000. 478-9122.

MUST SELL, OVER 1000 SQUARE feet of mobile home living space. Shed, freezer, washer, dryer and extras. 112-743-2104.

MOVING MUST SELL '71 GLENdale 12x56, adult park, Goldstream area, $15,900. For information phone 388-6172 after 5 p.m.

1973 AMBASSADOR DELUXE, unfurnished, set up in adult trailer park, 7 miles from Duncan. 746-5368.

IN SOOKE, 1975 NEONEX 12x68' plus tip-out in living room, 3 bedrooms, fully furnished, $22,000. 642-3561.

1972 MONARCH 12X68 2 BEDrooms. Must be moved. Offers. Will pay reasonable move. 598-4238.

12 X 68 AMBASSADOR, 3 BEDrooms — furnished — $14,900 or best offer. 743-5339 days.

NICE 2 BEDROOM, SOOKE area, owner carries contract 10%. 642-5728.

8X35 ALJO WITH DOUBLE TIpout, $10,200, 4 months old. Call after 6 p.m., 478-0805.

NEWSTEAD HOMES LTD.
24x52 MODULINE Premium 3-BR
3200 QUADRA 386-8871

BUYING OR SELLING
FAMILY MOBILE HOMES
D.L. 00809A 474-1288

WANTED: MOBILE HOME trailer, wheels and axles. 383-4568.

FOR QUICK SALE, 12X52 MObile home, $9,500. 642-4139.

169 MOBILE HOMES AND PARKS

Happy Valley HOMES LTD.
The Home of Modern Manufactured Housing
Available on a turn-key Basis
2681 SOOKE RD.
478-8303

MEMBER WESTERN MOBILE HOME DEALERS' ASSOCIATION D.L. 00822-A

Now Available
Home Selection for
GEORGE ESTATES
"A Modern Adult Development"
Located in
Esquimalt
For Information Appointment Call
478-8305
HAPPY VALLEY HOMES

TRIANGLE HOMES LTD.
BENDIX and MANCO
2435 Trans Can. Hwy.
478-1774, D-01055A
Mon.-Sat., 9-6 p.m.

HIDDEN VALLEY — We have a fine selection of quality single and double wide homes priced from $15,000-$25,000 on fully developed attractive park sites. Open daily for inspection 9 a.m.-5 p.m. or by appointment. Exclusive sales agents.
ADMIRAL HOMES LTD.
8500 Florence Lake Rd. 478-6434
(MCD-01343A) 478-0034

GOLDSTREAM MOBILE HOMES LTD.
PARAMOUNT PREMIER
MONARCH AND PARKWOOD
Modern park space available with all purchases
478-1751 2994 Jacklin 478-1751
Dealer Licence No. 01286A
OPEN TO 5:30

$1,000 BUYS
—Electric hook-up.
—Set up on concrete pads with tiedowns.
—Complete skirting.
—Spacious lawn.
—6x12 deck at doors.
—Water pressure regulator.
—All piles insulated.
Corwil Coaches Ltd., 6947 Grant Rd., Sooke, 642-4416.

1974 — 2-BEDROOM, 12X60 "BENdix Leader" on landscaped lot (unit No. A6) in the adult section of Cedar Creek Park, between Mill Bay and Shawnigan Lake. Stove, fridge, washer and dryer, also tool shed included. Looks like new inside and out. Asking $14,900. Contact us about financing. Phone J.

200 APARTMENTS TO RENT UNFURNISHED

SEASPRAY PROPERTIES LTD./ REALTORS
727G Johnson St.

NOW RENTING
1253 ESQUIMALT RD.
(Near Naden)
Bachelor, $200
1-Bedroom, $230
2-Bedroom, $270
Children, small pets welcome.

946 BALMORAL
DELUXE BACHELOR SUITES
Separate entrances. Rent includes all utilities plus covered parking.
FURNISHED, $255 MO.
UNFURNISHED $200 MO.
An excellent opportunity for university students to obtain shared accommodation.
386-3124

3-BEDROOM TOWNHOUSES
380.00 to 405.00
JAMES BAY
Quality throughout with five units to choose from. Stove, Fridge and sundrapes included. For further information contact:
RICK KINNIS 477-9394
WESTMONT REALTY LTD.
920 Hillside
386-6796

AVAILABLE OCTOBER 1st
One-bedroom apartment Hillside-Quadra area. Stove, fridge, sundrapes, wall-to-wall carpets throughout. There is also a controlled entrance and washing facilities. Rent is $210.00 per month. For more information call:
WESTMONT REALTY LTD.
920 Hillside
386-6796

DELUXE DELIGHT
Corner suite, ultra modern, spacious, 130 sq. ft., 2 bdrms., 1½ bathrms., and quality appliances kitchen and balconies. Extremely desireable location, set amongst area of expensive facilities, on trans, and close to shopping. Gracious, 1100 sq. ft., 2 bdrms., 1½ sauna, whirlpool, exercise, entertainment and rec. rms., workshop and ample storage. Heating included. Avail. Sept. 15, $400. per mo. Also 1 bedrm. plus den suite. Avail. Immed. $310 per mo.
E. Russell, 656-6148
C. N. MONTAGUE CO. LTD.
384-9318

MACAULAY EAST
948 ESQUIMALT RD.
382-5622
LARGE 2-BR suites available. Immediate occupancy.
P. R. BROWN and SONS LTD.
762 Fort St. 385-3435

McKENZIE MANOR
1010 McKenzie
One 2-bedroom, $280
HARRISON HOUSE
Fort-Pandora area
One 2-bedroom. Available Oct. 1
829 ADMIRALS RD.
595-2227
1 child welcome, 1-bedroom, $220; 2-bedroom, $265.
Kilmarnock Holdings Ltd.

LAUREL POINT
A rare opportunity to live in Victoria's premier development. This 2 bedroom condominium is fully appointed and has never been lived in. Use of pool, sauna, and games room and exclusive Harbour Club are included. For appointment to view phone Mr. Sproule, 386-7754. Serious enquiries only.

AVAILABLE OCTOBER 1. ONE-BEDROOM SUITE INCLUDING LIVING ROOM, DINING AREA, KITCHEN, ETC. FULLY CARPETED, QUIET MODERN BUILDING WITH ELEVATOR. GOOD AREA. SORRY, NO CHILDREN OR PETS. MIDDLE-AGED TENANT PREFERRED. 595-3403 BETWEEN 5 AND 9 P.M.

ELDON PLACE
Near Woodwards on bus line available 1st of October, 1 bedroom $214, 3 bedroom $337, pool, sauna, swirl pool, mature adults only, no children or pets, references 386-0614.

MARKET GREEN
908 Market Street
Unfurnished suite, one-bedroom, sauna, games room, free parking. 382-4419, or apply Suite 103.

McKENZIE WOOD
1002 McKenzie Ave.
bdrm. and den, $257. 2 bdrm, $290. New building, treed setting. Close to University. CMHC rent controlled. 479-6812 or 279-6724.

1-BEDROOM BASEMENT SUITE, quiet single non-smoking person only, fridge, stove, drapes and utilities included, $225 per month. References, available November 1st. 478-7290.

PEMBROKE PLACE
830 Pembroke. Excellent location. Close in to city centre. 1 bedroom $225, 2 bedroom $265. Mr. Harper 384-7337. No children or pets.
Kilmarnock Holdings Ltd.

ONE BEDROOM CONDOMINIUM with ocean view in Beacon Hill area. Lease optional. Rent includes heat, hot water and cable at $275 monthly. Mrs. Cheung 477-0790 after 6 p.m.

ONE-BEDROOM APARTMENT, close to Victoria General and Beacon Hill Park, middle-aged or retired person only. 592-0686.

BACHELOR UNIT, LIVING room with new W-W carpet and redecorated throughout. Extra large kitchen and dining area. Colwood. $225. 386-3494.

2 1-BEDROOM SUITES AVAILable for rent on October 1st. No children, no pets. $178 per month. Sharoles Apartments. 970 Dunford Ave. 478-3353.

2 BEDROOM APARTMENT ON Vancouver Street. Rent $223.60. Available September 28. No children, pets. Apply the Royal Trust Company, 388-4311.

2 BEDROOM, $225. 1019 ROCKland, Ave. Quiet street, walking distance to town. Available October 1. Older people only. Phone after 12:00 noon. 388-4787.

DELUXE 1 BEDROOM CONdominium with dining room and eating area. Full facilities. Immediate possession. $275 monthly. Phone 477-3914, after 6:00 p.m.

BACHELOR SUITE FOR SINGLE retired person, non-smoker preferred. View of park, sea, near bus, $145 plus electricity. 386-9112, 10 a.m. 'til 12 noon.

1-BEDROOM SUITE, $150. 339 Old Island Highway. October 1st. Married couple, No pets. 595 6243 4 p.m.

1 BEDROOM CONDOMINIUM, swimming pool, sauna, swirlpool, near Beacon Hill Park, $265. 598-5998.

ESQUIMALT, THREE TWO-bedroom and one one-bedroom. Brand new apartment. View of water, near Naden. 385-4832.

AVAILABLE NOW, 2 BEDROOM, 1½ bathrooms, all utilities included, Burnside and Tillicum. $350 per month. 383-7354, 386-8243.

1-BEDROOM SUITE, $150. IN View Royal area, Oct. 1st. Married couple, no pets. 595-6243, 5 p.m.

NADEN
1-bedroom with sea view, available October 1, $184.70. 477-8096.

Royal Scott Inn, 425 Quebec, 385-3543 has suites fro m$250 month.

SPACIOUS 2-BEDROOM SUITE in older home, with fireplace, $350 monthly. Phone 382-1391.

$177, 1-BEDROOM SUITE, AVAILable October 1st, mature adults. 477-7026.

2 BEDROOM, CLOSE IN, HEAT, cable, $229. Mature. October 1. 598-1276 or 595-0530.

1 BEDROOM, CLOSE IN, $178. Mature. October 1. 598-1276 or 595-0530.

SMALL 1 BEDROOM, BASEment suite, $175 including all utilities. References. 385-2987, 658-5564.

LARGE 3 BEDROOM, 2 bathroom, suite for rent, October 1, $298.60. 598-8346.

ONE BEDROOM APARTMENT IN Sooke, $185 month. 642-3571.

200 APARTMENTS TO RENT UNFURNISHED

VACANCIES
Hundreds of Vacancies Monthly
Western Canada's Largest Most Experienced Rental Agencies
Member of BBB. Small fee.
1. $100—Oak Bay, Student.
2. $156—Bach, T-hse. Child.
3. $150—Studio. Oceanview.
4. $160— 1 BR. Central. Child.
5. $165—Bach, 4 plex. Cat.
6. $192—1 Br. Elec. FP. New.
7. $185—2 Br. Mature couple.
8. $140—2 Br. Cottage. Sooke.
9. $182—2 Br. James Bay. Baby.
10. $250—3 Br. Duplex. Sooke.
11. $305—3 Br. Mobile home. New.
12. $348—4 Br. House, Kids. Pet.
13. $475—3 Br. 1½ baths. New.
HOMEHUNTERS
OPEN 7 DAYS A WEEK
1394 Hillside Ave. 598-5101
GARDEN CITY PROPERTY MANAGEMENT LTD.

DOWLER MANOR
2549 DOWLER PLACE
2-Bdrm. New building. One child. 5 minutes city centre. CMHC rent controls, $290. 384-4822.

CAPSTAN COURT
Adult oriented building new 2 bedroom suites for rent $295 and $300. For appointment to view call 384-4732.

LARGE BRIGHT 1 BEDROOM ground floor suite in excellent development. Sauna, pool etc. All appliances. $225. (Please call 658-1135 or 658-5162.

BEACON HILL PARK, BACHElor suite in small quiet block. Extra large living room, dining area and kitchen. Suit retired lady. $151. 385-6546.

ESQUIMALT, AVAILABLE IMMEdiately, 1-bedroom suite, $188 per month, heat, hot water, cablevision included. No children or pets. 384-2173.

RESIDENTIAL AND/OR COMmercial suite, suit business person, town area $170. 598-4060.

201 APARTMENTS TO RENT FURNISHED

PENTHOUSE MANOR HOTEL
2930 Washington 388-7818
New ultra modern deluxe bdrm. and bachelor apartments. Beautifully furnished. Situated in quiet location overlooking Gorge waterways, close to bus service. Includes color TV, telephone, dishwasher, laundromat, sauna and swirl pool. Maid service. No pets. Rent by day, week or month.

Roomy Deluxe Suites By Week or Month
Queen size beds, colour cablevision, coin laundry. Available immediately.
MODERATE RATES
DAFFODIL INN
680 GARBALLY ROAD
486-8351

CRAIGFLOWER MOTEL
ON GORGE WATERWAY
OFFERS DELUXE BACHELOR AND 1 bedroom suites at special rates. All the comforts of home. Completely furnished with maid service and laundromat on premises. CALL
388-7861

DAILY — WEEKLY — MONTHLY
Adjacent to Inner Harbour and Parl. Bldgs., indoor pool, sauna, coin laundry. Fully furnished 1 bedroom suite from $250 month. Linens, dishes, Color TV available.
ROYAL SCOT INN
426 QUEBEC ST. PH. 385-3543

LARGE 4½ RM. APT. (VIEW) nicely furnished with main furniture, incl. heat, H. water, W to-W carpet, 4 pc. bath, cable, parking for 1 car, $207 (and 650 mon for 3rd member) 3 mature adults only. Available now or Oct 1. Dickle Agencies Ltd., 919 Fort, 382-4312.

DE LUXE ACCOMMODATION. Furnished bachelor, 1 and 2-bedroom suites available from Sept. 15. Maid service, answering service, indoor heated pool, saunas, coffee shop, dining room, laundry, colored cable TV. "No pets." Coachman Inn, 229 Gorge Rd. E. Phone 388-6611.

DE LUXE ACCOMMODATION. Furnished bachelor and 1-bedroom suites available from September 15. Colored TV, dining room, laundry, indoor pool, hydro pool, saunas, lounge, maid service, answering service. No pets. Canterbury Inn, 310 Gorge Road. Phone 382-2151.

DELUXE ACCOMMODATION Furnished 1-bedroom suite at special rates. Indoor pool, sauna, hydro pool, laundry. Colored TV available. With or without maid service. No pets. Oxford Tower Inn, 133 Gorge Road East, phone 388-6431.

FOR LEASE DEEP COVE AREA October 1st to June 30th, furnished seafront bachelor suite including utilities, no telephone $275. Adults only, no pets and references. phone 656-6748 or Vancouver 926-1767.

DELUXE ACCOMMODATION across from Woodwards shopping centre. Quiet, surroundings off Douglas, kitchenette optional, off season rates. Daily, weekly or month rates, Mayfair Motel. 388-7337.

MAPLE LEAF INN
120 Gorge Road East, 388-9901. One bedroom and kitchenette, combination tub, shower, direct dial telephone, color cablevision, laundromat, sauna, maid service weekly. Rent monthly, weekly. No pets.

LIVING ROOM, DINING ROOM, bedroom, kitchenette, bathroom, fully furnished, light and heat supplied, suitable for 2 men, $235 per month, to view by appointment, 388-9191.

1-BEDROOM WATERFRONT bachelor suite, garden, garage and fireplace, available October 1st. Rent $280 plus reduction for maintenance. Call evenings 385-0373.

MODERN, CLOSE IN ACCOMMOdation, everything supplied, monthly off-season rates, indoor pool and sauna. parking. Queen Victoria Inn, 386-1312.

ESQUIMALT, AVAILABLE IMMEdiately, 1-bedroom suite, $210 per month, heat, hot water, cablevision included, no children or pets please. 384-2173.

ONE BEDROOM SUITE, FURnished or unfurnished. Quiet block, elevator and controlled entrance, suit quiet mature adults. No children or pets. 385-1779.

THUNDERBIRD MOTEL, ADjacent Beacon Hill Park, stores and downtown. Available October 1. 384-0632, 386-2812.

COSY BACHELOR SUITE, everything included. Weekly maid service. $235 a month. 384-5122.

ONE BEDROOM, MATURE adults only, $190, no pets. 384-5328, after 12 noon.

BACHELOR SUITE FOR RENT near Beacon Hill Park. 479-2218 or 652-1705, 5 to 6 p.m.

SUITE FOR RENT, LAKE HILL area, close to University. 479-8196.

202 APARTMENT FURNITURE TO RENT

STANDARD FURNITURE
Three Rooms from
$40 per month
Immediate Delivery
382-5111

203 APARTMENTS WANTED

WANTED — ROOMY ONE- OR two-bedroom unfurnished apartment with own bathroom, quiet building, near University, preferrably Oak Bay. Soon as possible. Married couple. 598-2073.

30-YEAR-OLD TEACHER WISHES to rent apartment, $200-$300 per month, for September 30th in Rockland-Dallas-Cook area. Previous landlord reference available. 383-2925 after 7.

COUPLE URGENTLY NEED 2-bedroom apartment or duplex for October 1. Maximum $250 rent, 1 child and cat. Phone 382-6315. References.

RESPONSIBLE WORKING MAN, 24, requires 1-bedroom apartment in Gladstone-Fort Street area, $175. 385-3292 after 5.

INTERN AT V.G.H. REQUIRES one bedroom apartment with fireplace in older home in Rockland or similar area. Phone 598-1495.

MATURE RESPONSIBLE woman seeks 1 bedroom apartment. 384-4352.

WANTED: ONE-BEDROOM apartment. Preferably fireplace. Middle-age working lady. 598-1194.

203 APARTMENTS WANTED

WORKING PERSON REQUIRES unfurnished bachelor suite in older house or building to $150. Barbara, 382-0116 or 382-6188.

1 OR 2-BEDROOM, $250 OR under, for 2 fourth year female UVic students. 595-6683.

JOURNALIST REQUIRES COSY cottage, suite. $200 max. Rob 478-9552 days.

204 SHARE ACCOMMODATION

SHARE HOUSE WITH 1 OTHER, own room, supply own bedroom furniture, $120. Near University. 479-9596. Male or female. Call after 5.

HOUSE TO SHARE, TOWN AND Country area, available September 15. Call Friday before 2 p.m., or all day Saturday or Sunday. Ask for Sue, 386-7353.

MALE TEACHER WILL SHARE 2-bedroom house. $150. Non-smoker, Cadboro Bay. 477-6531 or 592-1281, Local 281.

RICHARDSON — COOK AREA. $150. 2 bedroom apartment. Working man 20-30 years old. Quiet, non-smoker. 592-3931.

QUIET GIRL, 35, WISHES TO share apartment with same. 10 a.m. 320-425 Simcoe Street.

BEDROOM IN LARGE COUNTRY home, ½-hour to Victoria. Beautiful views. 10 acres. $125. 382-9750.

CONGENIAL GIRL TO SHARE large apartment, 1 child acceptable. $175. 479-6885, after 6:00 p.m.

GIRL NEEDS SMALL APARTment or share your 2-bedroom apartment. 479-3471.

206 DUPLEXES TO RENT

OPTION TO BUY
3 BEDROOM TOWNHOUSES
$380 to $405
JMES BAY
Quality throughout with five units to choose from. Stove, fridge and sundrapes included. For further information contact:
RICK KINNIS 477-9394
WESTMONT REALTY LTD.
920 Hillside
386-6796

2-BEDROOM UNIT WITH LARGE storage basement in side by side duplex with fantastic lake view. Near beach and stores. Stove and fridge. Beautiful Shawnigan Lake. Other side occupied by retired executive. $300 October 1. Phone J. Etteme of Shawnigan Realty, 743-5311 or Res. 743-2607, collect, anytime.

HIGH QUADRA
Executive style, 3 bdrms, 3-5 modern duplex, corner location, Lakehill Dist., hardwood firs., fireplace, elec. heat. No appliances. Avail. Immed. Ref. required. $375 per mo. E. Russell, 656-6148.
C. N. MONTAGUE CO. LTD.
384-9318

LOWER DUPLEX FOR RENT, 2 bedrooms, kitchen and dining room, fridge and stove. Dishwasher, washing machine and dryer. 563 Burnside East near Mayfair. $295 per month or offers. After 5 p.m. 385-0064.

CORDOVA BAY WATERFRONT unique 3 bedroom, den, fireplace, wall to wall, garage. Completely separated and sound proof from owners suite. $500. per month. 658-5702.

YEAR OLD DELUXE 3 BEDroom, 1½ baths, fireplace, sundeck, spacious kitchen, w to w drapes, appliances (washer and dryer) hot water, no pets, $395 after 3:00 p.m. 388-9892.

LARGE ONE BEDROOM DUplex, Gorge-Tillicum area, fully furnished, all utilities, washer and dryer included, large private heated swimming pool and sauna. References. No pets. 382-7006.

1-BEDROOM, FRIDGE, STOVE, 2511 Dowler Place, $160 per month. 2 bedroom, fridge, stove, heat, cable, water included, $201.85 per month. 854 Admirals Rd. Vacant October 1, no pets pleas. 479-4619.

COLWOOD
3-bedroom duplix, close to schools, livingroom diningroom, kitchen with built-in cabinets, 1½ baths, $425, 478-1259.

AVAILABLE NOW FOR MATURE dependable tenants, upper duplex in Esquimalt. Five rooms, living room, 2 bedrooms, kitchen, bath, $170. 385-0886, 383-5312.

OCT. 1ST — LARGE MODERN 2 bedroom duplex. Quiet seclusion in high Quadra. Spacious basement, mature or business couple preferred. No pets. $295. — 384-1044.

1742 FORT ST. UPPER 3-BEDroom duplex, available October 1st. $320 per month. Heat, water, stove, fridge, phone to view. 656-5862.

TILLICUM AND CRAIGFLOWER, 949 Inskip, new 4 bedroom, fridge, stove, $375 per month. No pets. Now available.

2-BEDROOM DUPLEX, LANGford area, October 1, stove, fridge, w-w in living room and bedroom, $245 per month. 642-4465.

WOOLCO AREA, 3 BEDROOM family home. Fridge and stove. Some drapes and curtains available. 386-1790 or 477-3172.

LARGE 3-BEDROOM DUPLEX, full basement, carport, sundeck, w-w, children welcome, $390 monthly. 478-8653.

LOWER 2 BEDROOM DUPLEX, available end of September, in Esquimalt, heat included, $295. 479-1947.

LOWER DUPLEX 1 OR 2 BEDroom, close to town, $280. a month. 479-9603 after 5:00 p.m.

1½ BEDROOM, FIREPLACE, fenced yard, quiet adult, $250. 1123 View. 382-3374.

BEAUTIFUL NEW THREE BEDroom side-by-side duplex, Colwood, $375, 478-2523.

VICTORIA WEST, 2-BEDROOM, $200. Available now. 386-2648 for appointment.

UPPER DUPLEX 2 BEDROOM, utilities included. Available Oct. 1, $275 per month. Evenings 382-6622.

LARGE 2 BEDROOM LOWER duplex, 2 fireplaces, lots of character, $290. 598-7689.

CITY, 1-BEDROOM SIDE BY side duplex. $189.35. 595-6528.

210 HOUSES TO RENT UNFURNISHED

FOR LEASE
12-ACRE FARM
Within 7-mile circle off W. Saanich Rd. Modern 3-bedroom home, 2 cabins and longhouse. Terms negotiable. Phone GLENN NICHOLLS 598-7689 or 592-2431. Lansdowne Properties.

UNIVERSITY GARDEN HOMES
2- and 3-bedroomm townhouses at $305.50, $336.50; Available Oct. 1st. Includes fridge, stove, drapes, heat, hot water, cable, parking, hardwood floors, ½ baths, washer, dryer hookup and family room. Children welcome, no pets. 595-5313.

TOWNHOUSES
4061 LARCHWOOD
3 BEDROOMS, 1½ bathrooms, full basement, oil heat, drapes, range, fridge, washer and drier and fireplace. Rents $350 and $375. Manager 477-3481 OR 385-2458 Byron Price and Associates Ltd.

$350. 1000 ESQUIMALT ROAD, 2 bedroom condominium, corner suite, top floor, w to w carpeting, sun drapes, 1½ baths, security underground parking. Close to shopping and bus. Children welcome, available immediately. For information call 598-1624, G and O Holdings.

WORKING SINGLES OK
Small pets OK. 2514 Empire St. 2 Bedrooms, fireplace, shag carpets, garage, large yard, $375.
DALE VIEWEGER 479-9416
NEWSTEAD REALTY LTD.

LARGE WATERFRONT HOME, 5 bedrooms, heated indoor swimming pool. Green house and conservatory. Spacious living-dining-study-and family rooms. Rent $775. Lease available. Appointment to view. 592-7307.

IMMACULATE, SPACIOUS 3-4 bedroom home, Fireplace, drapes, w-to-w carpet in living-dining rooms, sundeck, view, lovely landscaping. Close to town. $450. 595-2340.

ROCKLAND AREA
Large, spacious, 4-bedroom home, den with fireplace, three baths, in half-acre secluded garden on quiet street. Appliances. Long lease available. $600. 383-8667.

OCTOBER 1, 3-BEDROOM TOWNhouse, 1½ baths, finished basement, playground and heated pool, fireplace, wall-to-wall, no pets, $350 monthly, plus utilities. 479-8430.

210 HOUSES TO RENT UNFURNISHED

MILL BAY RENTALS
Within Easy Distance of Victoria
1. 2-Bedroom upper half of duplex with one full bathroom and 2 ensuite 2-pce., large living room and eating area, utility area, den and large carport. Quiet secluded area. Rent $300 per month.
2. 2-Bedroom lower half of duplex, bathroom, kitchen, good sized living room, etc., quiet secluded area. Rent $225 per month.
3. Single bedroom apartment with small kitchenette, bathroom and living room. Rent $115 per month.
For further details on any of above, contact:
TOM BURDGE
Malahat RealtyLtd.
Box 40, Mill Bay. 743-5526

OPTION TO BUY
3-BEDROOM TOWNHOUSES
380.00 to 405.00
JAMES BAY
Quality throughout with five units to choose from, Stove, fridge and sundrapes included. For further information call:
RICK KINNIS 477-9394
WESTMONT REALTY LTD.
920 Hillside
386-6796

COZY COUNTRY COTTAGE
2 bedrooms, Fridge and stove, Wall to wall throughout. Ideally located in a country atmosphere with city shopping convenience. Available Sept. 18. Mr. Simms, 9-5, 386-3414, eves. 386-6916. OK Trucking.

SEPT. 1. 3-BR., 1200 SQUARE foot house W to W throughout, finished room in basement, electric heating, large lot. $415 monthly, no pets.
4-5 BR, large 2-storey house close in, range and fridge, wired and plumbed W and D, 1-year lease, refs req. Now vacant. Boorman Investment Co., Ltd. 386-7521 or 592-7362. 1111 Government St.

BY THE SEA, NEW DELUXE, 3 bedrooms, 2 bath rooms, one ensuite, dishwasher, fridge, stove, curtains and carpeted throughout. Electric heat, therma-pane windows, close to retirement buildings. Truly delightful. $445 a month. Phone 477-5179.

NORTH PENDER ISLAND
older 2 bedroom house all facilities, 1 acre garden, fruit trees, carport, workshop, carpeting, drapes, stove, washing machine. ½ mile from store. Resident doctor, adults only 1 year lease if desired. $175 a month. 112-629-3575.

BROADMEAD
Charming executive home. Post and beam living room, with high brick fireplace and plank flooring, 4 bedrooms, 2½ baths, panelled den, rent $650. Available Sept. Lease. To view, phone the Royal Trust Company, 388-4311.

COLWOOD NEARLY NEW ATtached 2 level, spacious, fully carpeted, 2 bedrooms, large sundeck off living room. Carport, large landscaped lot. Large bright heated lower level, close to schools, shopping and bus, $375. 656-8331 any time.

MODERN 3 BEDROOM HOUSE, 7981 See-Sea Drive, Central Saanich, 2 fireplaces, 1½ baths, broadloom, sundeck, $425 per month. Available immediately. For appointment, call Canada Trust, 382-8111.

AVAILABLE OCTOBER 1, Gorge Area. 3 bedrms, appliances, rugs, drapes. Near convenient stores, bus, etc., $375 per month. REG BAXTER, 385-7761, 24 hrs. D. F. Hanley Agencies Ltd.

UNIVERSITY AREA, ONE block to shopping center, bus stop at door, 3 bedrooms, 2 bathrooms, family room, living and dining room with fireplace. Fridge and stove. Patio. 1700 square feet. $475 month. 592-0381.

LARGE WATERFRONT HOME, 5 bedrooms, heated indoor swimming pool. Green house and conservatory. Spacious living-dining-study-and family rooms. Rent $775. Lease available. Appointment to view. 592-7307.

7 HOMES, ALL 3 BEDROOMS, vacant, 4 acres, washer and dryer, Mill Bay, $295; new duplex Esquimalt Gorge $344; 2 storey condominium, fridge, stove, washer and dryer, Esquimalt-Gorge, $359; 383-4568.

WATERFRONT

Beautiful semi-furnished 3 bedroom, 2 bathroom home 4 miles from city centre. Available October 1. $525 per month. Phone 479-2425.

McTAVISH RD. N. SAANICH, 6 acre hobby farm; with 3 bedroom, full basement house, large kitchen, living room, fireplace, stove fridge, WW, curtains, $450 a month. 386-7149.

LANGFORD, NON-BASEMENT 3-bedroom house has large family room, fridge and stove, table and chairs included. Available Oct 1 for 6 months. $300 a month. 478-9409.

SALT SPRING, NEW 3-BEDROOM home, living room with fireplace, family room, 2 sun porches, large utility room, on large lot with beautiful view of Burgoyne Valley. $375. 112-653-4237.

CAREY RD. AREA 2 BEDROOM bungalow with big separate garage as for workshop, $295 per month. Apply at 54 Cadillac. Available September 15. Phone 384-2779 or 595-6528.

ESQUIMALT AVAILABLE October 1st., 2 bedroom home, beautiful sea views, near Saxe Point, fireplace, stove, fridge, double plumbing. No pets. Phone after 6 p.m. and weekends. 384-4595.

OAK BAY BORDER
3 bedroom home, spotless, carpeted, fridge, large sundeck, with fenced yard and fruit trees, view by appointment. 383-8340, 382-3271, 388-6454.

2 BEDROOM HOME IN GORGE area, children welcome. Rent $350 per month, available October 1, Apply the Royal Trust Company. 386-4311.

3 BEDROOM TOWNHOUSE, wall to wall, 4 appliances, no children, no pets. Available now. Apply the Royal Trust Company. 386-4311.

BEACON HILL PARK
Available Oct. 1st, older 3 bedroom home, close to schools and town, children welcome, no stove or fridge, references, $375. 477-5495.

HIGH QUADRA, 2 BEDROOM bungalow with garage, hot water heat, all appliances, 384-2779 fenced yard. Available immediately. $350. 477-5963 or 658-5935.

OLDER 2 POSSIBLY 3 BEDROOM house, $340 per month, 501 Macaulay (Esquimalt). Children and pets welcome. 478-2965 after 6 p.m. weekdays, all day Sat. Sun.

UNIVERSITY, 4 BEDROOMS, fireplace, dining room, W-toW, drapes, basement, garage, sundeck, fridge and stove, fenced. $398. 478-5319.

2 BEDROOM, NO BASEMENT, fireplace, large yard, north of Woolco, on Douglas. References. $325. 385-2987, 658-5564.

OLDER 1-BEDROOM, LARGE lot, available now. $185. 720 Cowper Street. Apply to Victoria Press, Box 265.

ESQUIMALT, COSY TWO-bedroom bungalow plus basement room. Children welcome, $325. 592-0738.

3-BEDROOM, GORDON HEAD area, close to schools, university and Mt. Douglas Park and beach. $475. 477-4565.

METCHOSIN: SMALL 2 BEDroom on fenced 2 acres with barn, quiet location, $400 a month. Reply Victoria Press Box 256.

SIDNEY, $400, MODERN 4-BEDroom, 2 baths, finished basement, dishwasher, fenced, rental on monthly basis. 652-1385, 656-4212.

4-BEDROOM HOUSE, BASEment, 3-car garage, with some acreage. Metchosin area, $450 per month. 478-8124, 478-9339.

COSY, 2 BEDROOM NO BASEment home, with fireplace, seaside garage, $300. Phone after 5, 478-9126.

3, 2 AND 1 BEDROOM HOUSES to rent. View Royal available immediately. Rents to be negotiated. 658-1135.

MODERN COMFORTABLE, 3-bedroom home. Fenced yard, 8x10 workshop, $350. 478-1209.

2-BEDROOM HOME, LARGE LOT and garage, redecorated, $200. Phone 479-7487, after 4 p.m.

210 HOUSES TO RENT UNFURNISHED

TOWNHOUSE
$375 PER MONTH
Deluxe 3-bedroom townhouse, close to everything, available immediately. Children and small pets welcome. Call: 386-3128, 9 a.m. to 5 p.m.

Beautiful 4-bedroom, 2 bathroom, two fireplace bungalow on large lot in Langford. Large kitchen includes stove and fridge. Rec room, sundeck and carport. Lake view. One-year lease at $450 month. Call Al Tassie 384-9069 or 386-3128.

CENTURY 21,
J. D. BOSDET LTD.
120-727 Johnson Street
Victoria, B.C.

Confusion
It is hard to find your new home that is close to schools, etc., and is brand new. We have two homes in choice close-in locations. Short or long-term leases. $495 per month. 386-6876.

NEW 2-BEDROOM HOUSE, wall-to-wall carpet, drapes, fireplace. All appliances. On Malahat Drive. Available Oct. 1. No pets. $350. Call 478-7134 after 5 p.m.

MODERN THREE-BEDROOM home in Colwood. Fully finished basement, drapes and appliances included. No pets, available immediately. $475 monthly. 478-9382.

MCKENZIE AREA, 3-BEDROOM, living room, dining room with fireplace, large lot and garage, $385, references. Available Sept. 1st, 386-7051.

AVAILABLE OCTOBER 1 OR 15, or November 1. Immaculate 2-bedroom bungalow with drapes and stove, Garage. $375. References. 384-2100.

QUIET LOCATION, UNIVERSITY, 3 bedroom, basement, fridge, stove and dishwasher, wall to wall, $400. Available September 15th. 479-4506.

PARTIALLY FURNISHED cabin, Sooke waterfront. $110 to $150 a month. Phone 478-1983.

1 BEDROOM, BASEMENT SUITE for rent, Available October 1. No pets please. Phone 477-5612.

SIDNEY AREA, 2 AND 3 BEDroom duplex for rent, no pets. References required, 656-4003.

3 BEDROOM, 1½ BATHS ON 1½ acre, 11 mile circle, available Sept. 15th, $325. 478-9329.

SALT SPRING 1-BEDROOM COTtage, complete seclusion, $175. 112-653-4237.

3 BEDROOM TOWNHOUSE, heat and water included, $400 month. October 1. 383-9205.

MODERN COMFORTABLE, 3-bedroom home, Fenced yard, 8x10 workshop, $350. 478-1209.

3-BEDROOM COTTAGE, 2 CHILdren welcome. Call 386-6652 after 6:00 p.m.

UNFURNISHED, OAK BAY EXecutive, three bedrooms, fireplaces, view, no pets. 658-1046.

UNIVERSITY AREA, DELUXE 3-bedroom, 2-bathroom, townhouse. $395 per month. 479-4864 after 5.

4-BEDROOM, CHOICE AREA Gordon Head, finished basement. 8 p.m. 478-8155.

4 BEDROOM, FULL BASEMENT, drive-in garage, with separate dining room. 388-6383.

211 HOUSES TO RENT FURNISHED

TWO FULLY FURNISHED, 2-bedroom homes, each with developed basements and carports, plus landscaped gardens. One on Bewdley the other on Quamichan. Suitable professional adults, ref. required. No children. No pets. Appointments to view Boorman Investment Co. Ltd., 386-7521 or 592-7362. 1111 Government St.

LOVELY FURNISHED 3 BEDroom mobile home for careful tenants. $325, includes water, monthly cablevision and pad rent. 478-5637 after 5 p.m. or weekends. References.

SOUTHERN CALIFORNIA — Coronada, new home on the ocean, 2 bedrooms, one bath, 2-car garage, fireplace, fully furnished. 9 months lease. $600 per month. 714-295-0210.

FULLY FURNISHED MOBILE home in quiet adult park. Nicely landscaped. Available October 1 to March 31. No pets please. $200 monthly, plus utilities. Close to bus and shopping. Phone 478-7052.

SHAWNIGAN LAKE, SMALL COTtage, electric heat, Porta-Potty toilet. $100. Prefer one person. No dogs. 477-6722.

$200-MONTH TO RETIRED OR quiet couple only. 2-bdrm. modern, fireplace, near Cowichan Bay. Phone 390-4331.

FULL YFURNISHED SATURNA Island waterfront cottage, $200 per month. Call 598-5287, 7-8 a.m. or p.m. Monday to Friday.

3 BEDROOM, FURNISHED home (new) for 6 months, responsible tenants. Reference required. $400 a month. 479-8921.

ATTENTION VISITORS, OCTober 1st to April 1st, reasonable rent, heat included. 383-0992, 4 to 6 p.m.

SHAWNIGAN LAKE WAterfront, mobile home, $200, No pets. 479-2796.

SHAWNIGAN LAKE WAterfront, mobile home, $200, own wharf. 479-2796.

FAIRFIELD, SEAVIEW, LOVELY home, sublet until Christmas, close to all amenities. 477-2496.

212 HOUSES WANTED TO RENT

CARPENTER AND EXPECTANT wife would like to rent 1 or 2 bedroom home within 15 mile radius of Victoria. Excellent references, and are willing to repair and maintain property. Reasonable rent please. Call 598-6768 anytime.

WANTED FOR NOVEMBER 1, by young married working couple, 3-bedroom house with garage. Something cute and cozy, not to exceed $280. 386-7832 evenings. References.

RELIABLE WORKING COUPLE require clean 2 to 3 bedroom house with basement, perferably in Fairfield area, no children or pets, call after 6. 382-4098.

CARPENTER AND WIFE, ONE child, wish to rent 2 bedroom house or lower flat in older home, to $280. Excellent references. Leave message at 386-0913.

WANTED OLDER 2 OR 3-BEDroom home with minimum ½-acre. Have small show dogs. Willing to fence. Mature person. Most any area. Phone 743-9145 or 656-2330.

RESPONSIBLE WORKING COUple, transferred. Require two-bedroom house October 1st. Maximum $275. 656-7018.

WANTED TO RENT, HOUSE ON West Coast Road, anywhere between Sooke and Jordan River. 477-2181.

WORKING COUPLE REQUIRE older house with fireplace, up to $250. References. 386-1992 after 6.

215 HALLS, WAREHOUSES, STORES and OFFICES TO RENT

GLEN LAKE CENTRE
Available immediately, 1,000 sq. ft. commercial building plus parking area, ideal for variety of commercial outlets. Was gas station. $450, per mo. Lease available, Phone VICTOR WONG, 385-2458.
Byron Price and Associates Ltd.

ON DOUGLAS
Solid building of approx. 2,000 sq. ft. on one level, available now. Good parking, also fenced area outside. For further details contact Mr. Anderson, 382-2721 or 477-4985.

LEASING 4000 SQ. FT. OF prime commercial store front space. On lower Fort St. Also 2,000 sq. ft. office space. Available November 1st. Enquiries 383-8833 or 383-6176.

STOREFRONT FOR RENT, 3947A Quadra St. Lake Hill Plaza. Approximately 800 sq. ft. Storage space available. Rent fee negotiable. Contact Rudment's Decorating, 479-4455, or drop in.

SECOND FLOOR OFFICE SPACE on Kings near Quadra. 500 sq. ft. now available. Additional 700 sq. ft. available Oct. 1. Air conditioning, W-W, and parking, basic rental $4.50 a sq. ft. 385-7734.

OAK BAY JUNCTION
Store of approximately 700 sq. ft. Available October 1, Rent $185.00. Apply:
david burr ltd.
655 Fort St. 384-9335

215 HALLS, WAREHOUSES, STORES and OFFICES TO RENT

SEASPRAY PROPERTIES LTD./ REALTORS
727 G Johnson St.

NOW LEASING
OFFICE SPACE
BETHANY CT. — $5 sq. ft. deluxe accommodation.
QUADRA CENTRE — The best in town, limited space available.
MCKENZIE — from 450 sq. ft., most attractive rates.
ESQUIMALT — small offices from 434 sq. ft.

RETAIL SPACE
FORT ST. — 1000 sq. ft.
HILLSIDE — 1 only, 2300 sq. ft.
ESQUIMALT — 1200 sq. ft. in busy mall.

WAREHOUSE
CECELIA — 6600 sq. ft.
ESQUIMALT — 3000-6000 sq. ft.

For Further Information Contact
386-3124 R. D. LAW 478-9474
386-3124 J. COLWELL 479-4670

Smith, Dobson Estates Ltd.
(Real Estate) 384-1424
SHOPPING CENTRE site to be constructed at Colwood Corners — Approx. 2600 square feet still available. This is a top location.
COMMERCIAL COMPLEX. Wholesale and office accommodation in a central location. Brand new quality building. Very good parking.
COMMERICAL SITE. Partly developed corner location in Esquimalt. Approx. 2700 square foot block building on 14,000 square feet of land.
LUXURY OFFICE. Penthouse office ideal for realtor or finance executive.
VIC SMITH 595-5446
JACK DOBSON 598-8385

Park Pacific
PROFESSIONAL OFFICE SPACE available in new five-story concrete, fully air-conditioned and carpeted building on Quadra St. near McKenzie Avenue with ample on-site parking. Architect-designed interior layout and decor. WILL CONSTRUCT INTERIOR TO SUIT TENANT.
Park Pacific Apartments Ltd.
388-5491

1800 SQUARE FEET PLUS ADjacent 850 square feet. Reasonable. Rapidly growing Shawnigan L

244 REVENUE PROPERTY

A.E. LePAGE
WESTERN LTD · REALTOR
1391 HILLSIDE — 386-6331

FORCED SALE
CITY 5-PLEX
—4 1-bedrooms.
—1 2-bedroom.
—Good revenue.
—Low expenses.
—Needs minor work.
—$65,9000

FAIRFIELD CONVERSION
—Older duplex.
—Zoned multiple.
—Excellent location.
—Rents as duplex or rooming house.

386-6331 DOUGLAS ORR 477-5649

TAX SHELTER INVESTMENT
—Quality, tasteful, easy maintenance and straight forward apartment block.
—New and centrally located.
—Recommended by A. Cohen I.C.I. Division.

386-6331, 24 hours.

START YOUR Own Business

In large home in COMMERCIAL AREA (rezoning soon — small) NEAR EXPERIMENTAL FARM AND DEAN PARK RESIDENTIAL DEVELOPMENT, large lot, sea view, full bsmt, CHANGE TO SHOP OR OFFICES. Now only $79,900. PRESENT ALL OFFERS, EASY FINANCING. MLS.

MABEL CRACK
385-7761 24 hrs. 658-8594 Res.

D. F. HANLEY AGENCIES LTD.

2 HOUSES ON 1 ACRE

Main house features character and spacious living for large family. L.R. is highlighted by Roman brick F.P. and leaded windows all around. French door separate L.R. and D.R. 2 bedrooms on main and 2 more up. Full basement has rec room and laundry facilities. The "Cottage" is only 3 years old. Large living room with modern kitchen. Built in stove and oven. 2 bedrooms with sliding glass door off the masters. This country property has future subdivision possibilities. Vegetable garden and small orchard. Some 10¾% financing available. Priced for quick sale at $67,500.

Kent Macleod
885-7721 595-4273
GARDNER REALTY LTD.

COLWOOD SXS DUPLEX $67,900

No steps to this completely remodelled conventional duplex, located on a corner lot with private fenced yards. Each side has living room, big kitchen, 2 10x13 bedrooms, 4-pce. bath, utility room and storage. Separate front and rear entrys, electricity, heating, etc. Well decorated and bright, will rent for top dollar. New MLS.

KEN MANN
Bus. 598-5144 Res. 477-6773
T. L. Mann and Associates Ltd.

CHARACTER DUPLEX
$62,900
WITH TERMS TO SUIT

Located one block from the Gorge waterfront in an excellent residential area. The older up and down duplex has been completely renovated. Including new wiring (separate meters), plumbing, furnace, roof, etc. Three bedroom suite and a one bedroom suite both completely modern with wall to wall carpet etc. Try your down payment. MLS.

PETER DUECK OR MIKE WESTON
656-6060 386-7521 598-3955
BOORMAN INVESTMENT CO., LTD.
1111 Government St.

TOO MUCH EQUITY IN YOUR HOME?

If you have been considering a revenue property that requires very little management; then 134 Moss St. is worth looking at. The property is ideally suited for an owner occupier, but is just a profitable for an investor. A recent conversion that is completely redecorated and fully rented to reliable tenants, the net annual revenue is $12,000. Our bridge financing plan will allow you to move from your present home to this Fairfield money-maker now. For viewing and complete details, call now, MLS 18633.

BRIAN SINCLAIR
595-5171 479-8815
CANADA TRUST

FAIRFIELD REVENUE

This excellent income-producing property contains one 3-bedroom suite, three 1-bedroom units and one housekeeping room. Net income over $8,000 per year. Good owner's suite or would make great triplex. Asking $83,000.

DAVID BILLINGHAM
388-6424
BAYSHORE REALTY LTD.

$1,000

YES—YOU CAN INVEST IN REVENUE REAL ESTATE WITH AS LITTLE AS $1,000. PUT YOUR MONEY TO WORK. CONSULT

DALE VIEWEGER
598-5166 479-9416
NEWSTEAD REALTY LTD.

TRIPLEX MLS 19231 JAMES BAY

Here is a property with three one-bedroom self-contained suites. Gross rents are $550 per month. Owner moving to Penticton and is anxious for a sale. Make your offer and I will present it to him. Call F. Beamish 385-5113 or Res. 592-2120 Frank Beamish Realty Ltd.

HOW DID YOU MISS THIS?

Revnue duplex. One presently owner occupied. Other rental $250 per month. Total potential $550 per month. Good rental area near Jubilee. Priced $66,500. Immaculate inside and out. Call now: JOHN JENKINS 598-3344 (Bus) 598-5767 (Res)

JACK MEARS
OAK BAY REALTY LTD.

INVESTMENT PROPERTY

5 LARGE SUITES Vic West. Grossing $9,192.00. Asking $61,900. 12 SUITE HERITAGE CONVERSION. Grossing $22,332.00 Asking $158,500.
Details from WAYNE BUTTERFIELD Res. 385-0858 or GRAHAM IRELAND Res. 595-8845 or Rithet Agencies Limited 382-4251 anytime.

28 SUITES

Modern apartment block only 7 years old. Large mortgage can be assumed. Owner would consider family home as part payment. Asking $460,000. For more information call:

BILL WEISS 598-8443
385-7721 GARDNER REALTY LTD.

DUPLEX

Up-down each 1,140 sq. ft., 2-bdrm, newly renovated. Good rents against asking $65,000.
592-1768 592-1768

THE ZIEGLERS
384-8075 (PGR, 310)
CANADA TRUST

10 SUITES

All self-contained. 3 bdrm; 1 bdrm; bach. Large lot. City. $145,000. MLS. 17528.

JOHN NORTON
382-3907 or 386-2911
Homefinders, Wall & Redekop

BY OWNER, SIDE BY SIDE Duplex, Jubilee area, one side vacant, nice size living room, two bedrooms and bath, kitchen and dining area. Utility room, furnace room. Lot 50 x 150. Price $68,000. Terms. 479-5132.

244 REVENUE PROPERTY

Green Acres

3½ Per Cent

Exclusive Residential

HENDERSON REALTY
385-9741 (Anytime)

GOOD CLEAN GROCERY BUSINESS

Equipment and business, $15,000 plus inventory at cost. This business is a good money maker — statement available. Very reasonable lease. For further details — call anytime, 385-9741 or Bob Gibson, 658-5153.

BEACON HILL

12 suite exclusive residential apartment. Excellent holding, unbeatable location. 18,240 sq. ft. Offered at $245,000, principals only. O. E. White 592-7220, H. Golby 592-6730 Henderson Rlty Ltd. 385-9741.

94 SUITES

Here is an opportunity for a serious investor to look at a Productive Revenue Property. Just the right mix of suites 36-2s-1s. Swimming pool, sauna, swirlpool, recreation galore in a quality built and well maintained block with double elevators.

RETIRE WITH AN INCOME

On beautiful St. Mary's Lake on Saltspring Island. 1.63 acres with its own water supply. One 3 bedroom cottage with 4 Lindal cedar cabins for year round rental. Adjoining 1.33 acre lakefront lot is also for sale and includes permits to build 6 more cabins. Offers on $155,000 or will sell separately.

VIC WEST REVENUE

Up and down duplex with great views. Two one-bedroom suites will more than pay the mortgage. Asking price is $52,500. Call for full details:

595-5171 TERRY SMOLLETT
595-5171 LES BOHER 388-6275 PGR 729
The Canada Trust Co.

FAIRFIELD DUPLEX
$89,500

Grand home in excellent condition converted to up and down duplex. 4 bedrooms upper and 3 bedrooms lower — over 1450 sq. ft. on each floor. Main floor has ballroom-size living room, fireplace, window seats, beamed ceiling, leaded glass windows, huge master bedroom with built-in desk, cupboard and drawers, very workable kitchen dinette, dining room and two more bedrooms; secluded sundeck and laundry room. Upper level has big living room, fireplace, built-in cupboards, window seat, dining room, kitchen and 4 bdrms, separate entrance. This home was and is a prestige home — could easily be converted back to deluxe family home. MLS 17873. For further details please call:

JIM McMICHAEL
595-5171- 477-9113
THE CANADA TRUST COMPANY

SICK OF MAINTENANCE?

Front to Back self-contained suites. New foundation, roof, wiring, plumbing all within last 2 yrs. Newly renovated and landscaped. Ideal rental location. Front suite $350, back $210. Priced to sell at $56,900.
385-7721 Kent Macleod 595-4273
GARDNER REALTY LTD.

FAIRFIELD 4 SUITES

Very large three-bedroom suite for owner in this well-kept 4 suiter, giving three rentals for income, hot water heat, separate meters. Make your offer on an asking of $135,000. For further information call:

John Barton 386-7545 (24 hrs.)
Island Homes Ltd.

14 SUITES. MODERN RESIDENTial apartment, choice location, excellent returns, ideal for owner occupancy. $256,000. By owner. Apply Victoria Press Box 304.

BEACON HILL PARK, 13 suiter, excellent holding property for future development, 14,500 sq. ft. of land, large 8% mortgage. 477-3156, 477-9437.

245 REVENUE PROPERTIES WANTED

Green Acres

3½ Per Cent

Exclusive Residential

HENDERSON REALTY LTD.
385-9741 (Anytime)

APARTMENT BUILDING

Required for serious client Older or conversion where updating is desirable. Any good rental area. Any reasonable price. Call Terry Fortune at Bus. 385-9741 or Res. 598-1544.

DUPLEXPERT

I have sold a very considerable number of duplexes and revenue properties priced from $35,000 to $160,000. Consequently I know the market and have a long list of buyers. If you are thinking of selling, call me for an experienced market evaluation.

GLENN NICHOLLS
598-7689 or 592-2431
Lansdowne Properties

DEVELOPER REQUIRES SITE for 30-60 suite apartment — only sites properly zoned will be considered. Please call Dave Patriquin at Block Bros. Realty, 754-4401 (Nanaimo).

247 COMMERCIAL OR INDUSTRIAL PROPERTIES

HOLDING PROPERTY

44,000 SQUARE FET OF GOOD HOLDING PROPERTY IN Saanich close to two major shopping centres. There are three good houses on the property presently rented, and bringing in good revenue. Try your offer on the asking price of 220,000.
DAVE TAYLOR 384-2718
WESTMONT REALTY LTD.
920 Hillside
386-6796

LIMITED LIGHT INDUSTRIAL

14,400 Sq. Ft. of M-1 Zoned land 100 ft. off Douglas St. in the downtown area. Has 3 Old bldgs. which are presently rented. Asking $158,400.
WAYNE BUTTERFIELD Res. 385-0858 or GRAHAM IRELAND Res. 595-8845 or Rithet Agencies Limited 382-4251 anytime.

1.76 ACRES TOWNHOUSE SITE

Prime Saanich area. Try $30,000 down or trade your property or mortgages on $189,900. This is a fantastic opportunity for the investment-minded purchaser. Call: GLENN NICHOLLS 598-7689 or 592-2431, Lansdowne Properties.

Builders-Investors

24-suite apartment site. Zoned and ready to go. Close to everything. Joe Blodgett, 656-5653.

J. D. BOSDET LTD.

120-727 Johnson St.,
Victoria, B.C.

AVAILABLE IMMEDIATELY, A large, blacktopped fenced area with building. Excellent location for storage or sales of boats, vehicles, etc. For further details call Mr. Anderson at 382-2721 or 477-4985.

PRIME COMMERCIAL PROPERTY, 2640 Quadra, opposite Safeway. 478-9561 9 to 5 weekdays.

INDUSTRIAL ZONED 1 ACRE plus 53 per sq. ft. Keating area. 384-1350

247 COMMERCIAL OR INDUSTRIAL PROPERTIES

REALSPAN
1631 VANCOUVER ST. 388-6454

BEACON HILL APT. SITE

19-suite apartment or condominium site facing Beacon Hill Park. Complete with plans and permit. Minimum cash required. Full price $246,900.

APT. SITE

Located across from Central Saanich Municipal Bldg. Zoned Commercial. Over 29,000 sq. ft. Price $116,000.

R. I. MURPHY
388-6454 592-7250

FOR LEASE

RETAIL OR OFFICE SPACE. UP TO 3,100 SQ. FT., HEATED, AIR-CONDITIONED, AMPLE FREE PARKING. FOR INFORMATION CALL NORM ROSS.

BUSY COMMERCIAL AREA
GOLDSTREAM ROAD

Norm Ross ASSOCIATES LTD.
440-1070 DOUGLAS 382-6151

5 ACRES ZONED TOWNHOUSE

Over 5 acres of gently sloping land on SEWER in Central Saanich zoned RM-1. Close to Brentwood Bay in area of good homes. Good situation for conventional CMHC or AHOP project. Asking price based on $12,500 per suite (maximum 56). We will assist in development and marketing.

JIM TYLER
385-7761 24 hrs.

D. F. HANLEY AGENCIES LTD.

WAREHOUSE PROPERTY

7,600 sq. ft. of prime M-2 zoned property on Esquimalt Road close to town. Asking $80,000. New M.L.S.

DAVID BILLINGHAM
388-6424
BAYSHORE REALTY LTD.

WHOLESALE WAREHOUSE ZONED

15,000 sq. ft. of CS-6 zoned property. Ideal for warehouse, office accommodation. Three houses on property. Rental revenue $12,720 per annum. Property adjoins proposed Blanshard Street extension. Priced at $154,900.
385-7721 KENT MacLEOD 595-4273
GARDNER REALTY LTD.

ESQUIMALT INDUSTRIAL LOT

Located in the Devonshire Rd. Industrial Park, lot is 42x250, has excellent older home. Live in or only $6,75 P.S.T. Good holding or use right now. Listed at $69,500. Make your offer on an asking of $135,000. For further information call:

KEN MANN
598-5144
T. L. Mann & Associates Ltd.

250 HOUSES FOR SALE

Western HOMES Ltd.

SOMETHING NEW! SOMETHING DIFFERENT! SOMETHING NICE!

The builder designed this STRATA DUPLEX with YOU IN MIND. One level living of approx. 1150 sq ft. on each side. In-line LR-DR with gorgeous slate floor-to-ceiling fireplace, and sliding glass doors to sundeck. 3 bdrms, 4-pce. bath and cabinet, elect. kitchen, with in-line family rm. has utility area. The lot has beautiful arbutus and oak trees offering privacy and seclusion. MLS 18675-6. Price each unit $49,500. For private viewing anytime phone:

Terry Eden and Wilf Cotton
386-3494 (24 hrs.)

COLWOOD $59,900

Immaculate home, on quiet street, beautiful yard, plus 3 bdrms up, 1 down, 3 bathrms, rec rm, newer cathedral entrance home with all the work done. Buy now and move right in. Phone:

Bill Wilson
386-3494 (24 hrs.)

FAMILY HOME CENTRAL SAANICH 1/3 ACRE $59,900

Modern home of over 1400 sq. ft. on over 1-3 acre property! Located near the fairgrounds on a beautifully landscaped 80x203 ft lot, with the house set well back from the road. Big bright rooms, plus a full basement and even some views from the back. EXCELLENT VALUE, try your offer. MLS 19351. Phone right now to view.

Ken Jenson
386-3494 592-9079

$65,900 LAKEHILL QUIET STREET

Very attractive 3 bedroom split level situated on corner lot in good family area close to all amenities. Home features L-shaped Living and Dining room glass door to patio and finished Rec Rm. New M.L.S. 19610. FOR FULL DETAILS CALL NOW:

JACK DAVIS
386-3494 (24 HRS.)

IF YOU ARE LOOKING FOR A solid well maintained family home with a quiet garden overlooking the water, a huge living room, a large bright kitchen-dining room, two good sized bedrooms, a four-piece bath, loads of storage space, workshop and laundry area in the basement, plus a one bedroom suite delightfully finished with luxurious carpeting, a fireplace, a dressing or sewing room, all of which could be additional family living space, attached double carport and extra paved parking for only $62,900. Call 382-6310 weekdays 5:30 to 9 p.m.; weekends 10:30 a.m. till 8 p.m.

BY OWNER OAK BAY

4 bedrooms, large living room with fireplace, formal dining room, family size kitchen, 2½ bathrooms, completely redecorated, new wall to wall carpet, finished basement. Asking $66,500. Phone for evening appointment 477-6320 or 384-4865.

CHAMPION REALTY LTD.
For Appraisals and Consultation
813 Fort St. 388-4477

250 HOUSES FOR SALE

Green Acres

3½ Percent

Exclusive Residential

HENDERSON REALTY
385-9741 (Anytime)

$45,900 SEARS AREA

Lovely 3 bedroom home with inline living room and dining room. Nicely decorated and fully carpeted throughout. Some development in the full basement. Fenced corner lot. A best buy on today's market. Call Randy Colbert 479-5932 or 385-9741.

$39,900 SEARS AREA

Lovely 2-bedroom, no basement bungalow that has been completely redecorated. Suitable for single person, couple, or rental. Lot 50x110. You better hurry on this. Call Randy Colbert 479-5932 or 385-9741.

$53,900

With no down payment, provided you qualify you could own this potential duplex. In popular Fairfield. This would provide home plus revenue for the handyman.

HOWARD TOWLIN 477-1327

BRENTWOOD BEAUTY

Very attractive well-designed 4-bedroom home on quiet street. Comfortable living room with stone fireplace, in-line dining room. Large kitchen has lots of cupboards, 3 bedrooms, 4-pce. bath and large covered wrap around sundeck perfect for a bar-b-que party. Downstairs is a panelled family room with fireplace, a bedroom, 4-pce. bath and workshop, utility room. Double carpot 84x100 landscaped lot. Asking $68,900. Fl-

BILL McCARTER BOB GIBSON
592-3970 658-5153

IN-LAW SUITE

Excellent living accommodation for retired couple in this renovated 1,100 sq. ft. home with revenue from the in-law suite. Hot-water heat. Town and Country shopping area. Call now for an appointment. Priced to sell $58,900. MLS.

BILL McCARTER 592-3970
BOB GIBSON 658-5153

MOVE IN — TROUBLE FREE

This new home is quality through and through for years of trouble-free living. Main floor is 1250 sq. ft. with living room 14x21, feature fireplace, dining room 10x11, terrific 10x13 kitchen. Master bedroom 10x13 (5-pce. ensuite), 2nd bedroom 10x14. Downstairs has about 1200 sq. ft. professionally-finished with a fabulous 453 sq. ft. family room (fireplace), 3rd bedroom, 2-pce. bath and super laundry room. Landscaped lot is 75x102. A good buy — $79,250. MLS. Call

BOB GIBSON 658-5153
BILL McCARTER 592-3970

3958 DOUGLAS ST.

Like brand new inside. 3-bdrm. home with light ash kitchen, large eating area. Wall-to-wall carpets, fireplace, large sundeck. Price $47,500.

KEN IVERSEN 477-5641

QUALITY COUNTS

In one of the better areas of Oak Bay, this two-bedroom professionally landscaped home reflects good taste and charm. Make a point of seeing 3108 Westdowne soon. The asking price is $85,000. Call anytime.

C. W. ARNOLD
J. B. McCORMACK
592-6454 592-6214

CEDARCREST $69,900

Attractive, spotless 4 bedroom home in this popular area. Delightful 17x15 living room with white brick fireplace. Family dining room, well designed kitchen, 1½ baths. Down is super family room with Franklin stove, 4th bedroom, 4 piece bath, utility and work room, partly finished rec. room. It's a bargain. For appointment to view call

BILL McCARTER 592-3970
BOB GIBSON 658-5153

OUTSTANDING HOME $69,900

3 years new, and ready for you. 4-bedroom family home with 3 bathrooms and a fantastic family room, no better than new condition on one of the nicest streets in Gordon Head. Before you buy, please see this fine home. For further information call Bud Hudson, 479-3849 or 385-9741.

PANORAMIC VIEWS DEEP COVE

Beautiful Deep Cove is the setting for this exceptional home. 3 yrs. new, 4 bedrooms, 2 floor-to-ceiling fireplaces. Lovely family room ¼-acre secluded lot. Close to Marina. Excellent value at $79,900. Please call Bud Hudson, 479-3849 or 385-9741.

CEDAR GLEN AREA LOW DOWN PAYMENT BRAND NEW

Super new home, delightful treed setting. Quality workmanship, quality materials. 15x19.6 living room, with fireplace, 10x12 dining room, sundeck, dream kitchen, dishwasher. Three bedrooms (3 pce. ensuite, off master). Double windows. Full cement basement ready for development. Bargain at $89,900. MLS.

BILL McCARTER BOB GIBSON
592-2970 658-5153

COLWOOD LEGAL SUITE

Just listed — three-bedroom home plus a 1-bedroom suite renting at $200 per month. 16x14 living room with fireplace and feature wall, dining room, well planned kitchen, large sundeck over double carport. Also 24' diameter heated and covered swimming pool. A terrific arrangement for the active family. Price only $72,000.

BILL McCARTER 592-3970
BOB GIBSON 658-5153

UNIVERSITY

Large, comfortable, and only a few months old, this four bedroom, two and half bath, fully finished home is ideally located for the professional family with many interests. There is lots of room to park your boat, trailer or motor home. Asking $94,900. MLS 19040. Call now.

CHARLIE ARNOLD
MAC McCORMACK
592-6214 592-6214

COLWOOD

Excellent home with two bedroom lower suite. There are two living rooms, two fireplaces, etc. Large lot with plenty of parking space. Asking $69,900. Call—

MAC McCORMACK
CHARLIE ARNOLD
592-6214 592-6454

CUTE COTTAGE ONLY $37,900

Yes, this is the full price and it is small but cosy 1-bedroom, living room, kitchen and bath, nice lot in the popular Gorge Area. Separate studio of 16x10. Early possession.

385-9741 STAN TRONT 477-2829

RENOVATED $39,900

Newly painted and carpeted and the exterior is stuccoed. Living and dining rooms, kitchen and bath on main and 2 nice size bedrooms up. Includes 4 appliances. Early possession and easy financing can be arranged.

385-9741 STAN TRONT 477-2829

250 HOUSES FOR SALE

Green Acres

3½ Percent

Exclusive Residential

HENDERSON REALTY
385-9741 (Anytime)

GORDON HEAD ONLY $59,900

Excellent stucco home in choice location. Lge. living rm. with fireplace — large dining rm., breakfast nook in kitchen, 2 bedrooms and 2 baths. Full high bsmt. with rec. rm., double carport and sundeck. This home you can afford.

385-9741 STAN TRONT 477-2829

STADACONA PARK — $58,900

Older character four bedroom family home on quiet street in excellent area central to public transport, schools, and shopping. Very large kitchen, dining area with adjacent covered sundeck. Large well maintained fenced lot. Fully developed basement, excellent for possible in-law suite. The price is right.

V. C. WOODWARD
385-9741 (anytime)

NEW LISTING IMMACULATE $53,900

2-bedroom beauty with a large well maintained yard with separate garage and greenhouse. Ideally located. Don't miss this one. To view call:

79-3849 BUD HUDSON 385-9741

GET YOUR CLUBS

and walk across the street to Colwood Golf Course. This is a 6 year old home which is completely finished on 2 levels. 4 bedrooms, rec. room, family room, great yard! Well priced at $68,900. Please call

479-3849 BUD HUDSON 385-9741

SPARKLING NEW

paint job has really enhanced the beauty and character of this fine family home. 4 bedroom, 3 fireplaces, two storey, full basement, near everything. Asking $79,900 and vendor will consider trade of good sailboat or land. To view or for further information please call:

479-3849 BUD HUDSON 385-9741

SEE WHAT I HAVE UNDER $50,000

1) 1270 Bay St. (near Fernwood) 2-bedroom home in very good condition. $45,900.
2) 951 Inskip (near Gorge Vale Golf course) another 2 bedroom that has just been completely remodelled. Super condition. $47,900.
3) 10—10045 5th St. Very nice townhouse in Sidney. Asking $41,900.
4) 1—3281 Linwood. 1666 sq. ft. of roomy family living with gorgeous fireplace in this nice townhouse in good area at $49,900.

Call BUD HUDSON 479-3849 or 85-9741

NEW LISTING $57,900

bedroom, plus development in basement including 3-piece bathroom. On quiet street, lovely landscaped 75x120 lot close to schools and shops. To view call:

JACK PARKER 598-8352 or 385-9741

STRATA DUPLEX

Excellent opportunity for a 'starter family'. Nearly new semi-detached home consisting of living room, dining room, and three large bedrooms. Located in a quiet area off Cedar Hill Rd., on a 13,000 sq. ft. lot. Priced to sell at $47,500. Call:

RANDY COLBERT 385-9741
479-5932

SEVENOAKS $59,900

Excellent floor plan. 3 year stucco home of 3 bedrooms, 1½ bathrooms, living and dining rooms, bright kitchen with breakfast area and a big, light, bright basement just waiting for more developemt. Bring your family and hobbies. This is priced right.

385-9741 STAN TRONT 477-2829

NEW 3-BEDROOM

IMMEDIATE POSSESSION

Available on this new quality home. Drive by 4128 Shelbourne. Many extras, such as possible IN-LAW SUITE, rich quality carpet, feature light fixtures, better quality lumber and finishing. Large kitchen and sundeck plus much more. Good financing available or trades considered. For further information call:

FRED G. CARVER, 598-2581

2211 ARDWELL SIDNEY

3 bedrooms, full basement, 3 years old on beautiful corner lot. Close to schools. Lots of extras. Price $56,500.

KEN IVERSEN 477-5641

BEACON HILL 306 VANCOUVER ST. ONLY $53,400

3-bedroom (could be 4) beautiful home in excellent area. Full basement.

KEN IVERSEN 477-5641

C.N. Montague Co. Ltd.
384-9318
1028 BLANSHARD ST

TWEED CURTAIN OAK BAY

Quaint, spacious, 3 Bdrm, older home in good residential area; adjacent to Oak Bay Village & close to sea, 1600 sq. ft. of charm with gracious living rm. and fireplace, lge. dining rm., den and ample kitchen. Copper plumbing; 100 amp. service. Basement includes drive-in garage. $62,500.

E. RUSSELL 656-6148.
C. N. Montague Co. Ltd.
384-9318
Courtesy to all realtors.

250 HOUSES FOR SALE

LANSDOWNE Properties Ltd

A CLEAN HOME ONLY $36,800

Try your offer on this fine little 2-bedroom home. Living room with fireplace, large bright kitchen and part basement, needs a little work but not much. To view this Victoria West home call: PETER BARDON, 592-2431.

PLUS A GREENHOUSE

Immediate occupancy and the price has just been lowered by $2,000. Now asking $52,900 for this three bedroom home. The living room is large and bright and so is the eating area and the kitchen. There is a four-piece bathroom and separate laundry room with all the necessary plumbing and wiring. There is a generous garage that includes a workshop, complete with solid work bench. The grounds are spacious and don't forget the 6x12 greenhouse. Call: PETER BARDON, 592-2431.

HANDYMAN ESQUIMALT

Character 2500 sq. ft., 2 storey house on a double lot. Zoned duplex. Small amount of energy could turn this into legal duplex to carry itself or demolish and build two new strata title duplexes (4 units). Vacant and only $61,500. BRIAN RIPLEY BUS: 592-2431 RES. 598-5643.

IMMEDIATE POSSESSION

On this exceptional well-built 35-year-old 3-BR home in Fairfield. Home has good sized kitchen with eating area plus separate dining room and large living room. 2 bathrooms and big rec. room with doors opening to patio. Asking $64,900. Vendors are anxious so call: JOHN WEST, 592-2431 (24 HRS.)

GLANFORD

Attractive 3-bedroom home in this popular area, has finished basement with Spanish rec room and built-in bar. Spectacular yard with large private patio. Too good to be true. MLS. ADELLA ZARFT, 478-9607 or 592-2431.

GORDON HEAD

New large English Tudor home with 3 bedrooms on large lot, has fabulous view of Mt. Douglas. Extra financing available. There are many extras to tell you about. Please phone now, MLS. Asking $76,000. ADELLA ZARFT, 478-9607 or 592-2431.

NEWLY LISTED

Spotless SAXE POINT PARK home with a legal 2-bedroom suite in basement. The main floor has large living room with fireplace, a full modern kitchen with dining area. Two bedrooms and a 4-piece bathroom. This is a truly immaculate home on a beautifully landscaped lot. Asking $68,500. PETER BARDON 592-2431.

Nanaimo Realty

OPEN HOUSE 2 to 4 P.M. WEEKDAYS

457 Walter — Gorge area. 2½ bedrooms, sunporch, large kitchen, many features. Reduced to $49,900 to sell. IN ATTENDANCE—JOHN ADDICOTT 477-8232 or 385-5741.

NEIGHBORHOODS DO COUNT

This charming 2 year old home is among much more expensive homes in the Lakehill area. 3 bedrooms with ensuite plumbing off the master, in-line living room and dining room with attached large sundeck. Another developed bedroom in the lower level. Room for another bathroom and rec space, attached garage, nicely treed and landscaped. Asking $78,500 to view call ELLWOOD NAULT 385-5741 or 388-4150.

TRADES CONSIDERED HOME AND POOL

A superior built home features 3 bedrooms on main floor, master ensuite, bay windows, picture brick fireplace, dining room, sundeck, views of water and Mount Baker, professionally landscaped lower level ready for development. Beautiful swimming pool 35'x18'x8' deep. Open to offers and trades. ALBAN BOWES 479-5693 or 385-5741.

"RETIREMENT OR SPORTSMANS DELIGHT"

A beautiful 2 or 3 bedroom home neighbouring golf course, tennis courts and park. Shops, bus and schools within walking distance. Features bright cheerful rooms, fireplace, dining room, sundeck and drive in garage. Offers considered. ALBAN BOWES 479-5693 or 385-5741.

FARMER
Investments & Realty Ltd.
825 Bay Street 382-2134

OAK BAY MINT CONDITION $49,900

This 2-bedroom (3rd down) has just been completely renovated. Newly painted inside and out, new kitchen cupboards, new wall-to-wall carpets and kitchen flooring. Mint condition in prime area of Oak Bay. Excellent financing with low down payment may be available on this home. For further information please call:

Jim West
382-2134 595-4094

LOCATION, LOCATION, LOCATION

Why buy in a plastic subdivision when the rare opportunity to purchase in Athlone Woods comes along. Shake roof, separate dining room, rec. room with fireplace. Listed at $66,500.

JACK OR JACKIE WALDRON
Royal Trust Real Estate Dept.
477-0191 or 477-9636

BLOCK BROS.

OPEN EVENINGS AND SATURDAYS

SAVE

Commission — Buy from owner. Super family home. Excellent area. 2500 sq. ft. up and down. Private natural rear garden and patio. Family gone, don't need large house. To view exterior, drive by 2015 Frederick Norris. To view interior, please call 592-7260 or 598-1010 Tuesday to Saturday. Asking price $95,500.

HIGH QUADRA — $29,500

Drive by 1152 Palmer Road. 3-room cottage — part basement in need of renovation and decoration. Situated on fine 50'x120' lot. Must be cash deal. Call HERB HODGSON. 384-7128. Res. 382-3835
DOUGLAS HAWKES LTD.

250 HOUSES FOR SALE

WALL & REDEKOP HOMEFINDERS REALTY LTD

UNBELIEVABLE! ! !

In Gordon Head and situated at the base of a cul-de-sac. Good-sized rear yard with trees; all landscaped and 1½ years old. The interior would make most people drool! 2360 sq. ft. finished, sunken livingroom, stunning 3-pce. ensuite, 2 F.P., over 1,000 sq. ft. of beautifully finished basement including 34x15 ft. family room. All quality built! Come and take a look. MLS 18172. Asking $79,900.

CURT SHUBROOK
386-2911 or 477-4586

SMALL FAMILY HOME

3 bedrooms, family room, LR and fireplace. MLS 19335. Owners transferred. Asking $51,900.

POLLY HIGGINS
386-2911 or 592-4111

DON'T MISS THIS

Terrific Business Opportunity. One of Victoria's oldest established Meat Markets in a prime location. Bargain priced at $60,000. All equipment included.

JACK GREENWOOD
386-2911 or 384-5228

GORGE AREA — $45,000

Older, four-bedroom home in need of some work. Close to the Gorge, shopping, park, bus and schools. What more could you ask? MLS 19542. Call now.

ELENOR STURMEY
386-2911 or 479-4573
DOUG POWELL
388-7642 or 386-2911

NEW COLONIAL WATER VIEWS NORTH SAANICH

An exquisite residence, huge pillars in the front; veranda running the length of house; attractive white siding and brick exterior. 1700 sq. ft. on the main floor allows a dream kitchen with family room; double fireplace; huge 26x14 ft. rec room with sliding doors to the 18x36 ft. swimming pool. This is indeed a pleasure to show. Vendor is extremely anxious and will look at offer on asking of $135,000. MLS 18569.

ROBERT or MAY HAMILTON
386-2911 or 656-4692

SMALL IS GOOD

Two-bedroom starter on large lot in Esquimalt. Stucco bungalow with low taxes. For more information call:

J. H. WHALEN
E. HODGKINSON
386-2911 (24 HOURS)

TOWN and COUNTRY

Good family accommodation. Two bedrooms, full basement. Neat lot. Priced to sell at $47,500. For more information call:

J. H. WHALEN
E. HODGKINSON
386-2911 (24 hours)

BLENKINSOP AREA

This type of elegant home is not often available so take this opportunity to see it whilst you can. Two good-sized bedrooms, large dining area, huge kitchen, plus utility and garage all on one floor. A real step saver. Neat and tidy garden. Quality construction. Excellent location in desirable residential area. Priced to sell at only $58,900. MLS 19016.

J. H. WHALEN
386-2911 (24 hours)

OLE DOG LOVERS

$68,900. Chain link fencing in the yard could give your dog(s) the freedom he deserves. But think of the wonderful Spanish type hacienda that comes with it! 3 bdrms. with full basement on half acre—Metchosin way. Sound like heaven? See it today

DONALD HAMILTON
386-2911 or 478-3552

SECLUDED—PEACEFUL

ONE OF A KIND HOME ON 2.14 ACRES IN METCHOSIN. EXCELLENT WELL. Must See To Appreciate. $129,000. MLS 18433.

WILMA WINTER
386-2911 or 478-1466

THE GREENWOODS PRESENT

$71,500 — GORDON HEAD.
3 bdrms., 3 baths, 2 fireplaces. Large rec room. Immediate possession. Many extras.

$47,500 — VICTORIA.
Perfect Starter or Retirement. 2 bdrm; L.R. with F.P. Large kitchen. Full basement. Sep. garage.

$54,500 — METCHOSIN.
New half duplex. 3 bedrooms, 1½ baths. In-line Living and dining rooms with F.P. Kitchen with large eating area. Full basement. R.I. plumbing and P.P.

$67,500 — COLWOOD
Excellent family home. 3 bathrooms. 3 (possible 4) bedrooms. Large rec room.

$78,900 — SHAWNIGAN LAKE
Fully insulated — 3 bedrooms. Large Living and Diningroom. Regulator F.P., 4-pce. bath. Forced-air heating. 102 ft. waterfront. Excellent dock.

JACK or BARBARA GREENWOOD
384-5228 386-2911

$35,000

Older, two-bedroom cottage on large lot in Vic West. Taxes are low — good holding property. Vendor anxious. Give us a call — NOW . . . 386-2911 (24 hrs).

J. H. WHALEN
E. HODGKINSON

BARGAIN HUNTERS!

Vendors very desperate to sell as they have to be back east very shortly. If you want a very fine older 4-bedroom home, very close to all amenities on a nice, quiet street on the Oak Bay Border, for a price that you would normally pay for a 2-bedroom home then you had better see this now! The asking price is $55,900, but vendors will look at ANY OFFERS within reason. See this fine family home with me now!

ROSS WYMORE
386-2911 or 385-2296

EXTRA - EXTRA

See the extras in this lovely new home. Hot water heating — thermopane windows. Extra plumbing down. 2 fireplaces plus quiet, treed street. MLS. All for $75,900.

POLLY HIGGINS
386-2911 or 592-4111

GORGE AREA

Cozy 2 bdrm. with den. LR with fireplace, lovely "Citation" kitchen cabinets and good sized dining area. Room to putter in 56x200 ft. lot. Tremendous value at $46,900. MLS 19623.

LOLA CLARK
386-2911 or 658-5877

LANSDOWNE SLOPE MATURE HOME

Separate dining room plus eating area in kitchen makes this three bedroom home a must for a family. Near Simpson-Sears — Lansdowne Jr. High—Camosun College. Well maintained, good landscaping. New MLS listing. Asking $68,000. P.A.O. Please call now for more details.

J. H. WHALEN
386-2911

SEAVIEW GALORE!

Fantastic family home with 3 bed. in-line LR and DR with W-W carpeting thru-out. Built-in dishwasher in kitchen. Heat 16x32 swimming pool, with wrap around sundeck, swirlpool inside to relax those tired bones. Family room, plus games room prove this home a truly leisure type home. Asking $108,000. MLS 18952.

LOLA CLARK
386-2911 or 658-5877

Lorenzen REALTY LTD.
50 Bastion Sq. Bus. 383-4151

FOR URBAN, SUBURBAN AND RURAL PROPERTIES. RELY ON EXPERIENCE.

GORDON HEAD $63,900

3-4 bedrooms, 1½ baths, developed basement, fenced lot. 1745 Midgard. 477-3379.

250 HOUSES FOR SALE

Bayshore realty ltd.
388-6424 1006 fort st.

HOME OR SUITES

Designed by McClure, this imposing residence has been converted into eleven of the most tasteful suites I have seen. With an abundance of fireplaces, panelling, patios and leaded windows, every suite offers something different in design and decor. The suites are vacant, so an exciting opportunity here to use the building as a family residence, as a blend of home and suites, or as all suites. The building is situated on ½ acre of beautifully manicured grounds and is offered for sale at $280,000. For appointment to view this magnificent property, please call:

DAVID BILLINGHAM
388-6424

NEW HOME COUNTRY SETTING $69,900

Eight months old and located in the Interurban Road area. 1405 sq. ft. up and 900 sq. ft. developed below with further space available. All rooms are large. Three bedrooms, two bathrooms, recreation room and wall-to-wall throughout. Lot is 50x240. Big sundeck. Flexible possession but priced to sell now. New M.O.S.

BRENT D. EWING
388-6424 (Res. 658-5661)

COLWOOD CHARM

2311 Esther Pl. Quality built 5-year-old bright, 3-bedroom bungalow featuring: Large living room with brick fireplace, entertainment sized dining room with sliding doors onto oversized balcony. Family sized kitchen. Full sunny basement with R.I

250 HOUSES FOR SALE

TOWN AND COUNTRY REALTY
3579 DOUGLAS STREET
382-7276

YOUR CHOICE 4 NEW HOMES GORDON HEAD 3&4 BEDROOMS PRICED FROM $67,500 TRADES CONSIDERED CLOSE TO SCHOOLS UNIVERSITY LOCATED ON CHIMO MOVE IN NOW PHONE 382-7276 OR 658-5977 OR 592-9771

COUNTRY LIVING

Located in Strawberry Vale and only 10 minutes from town, this 10-year-old, 3-Bdrm. home offers over 2000 sq. ft. of modern family living. Situated on beautiful, treed property with magnificent views of Portage Inlet and Olympics. Additional features include floor to ceiling brick fireplace, two sundecks, carport plus drive-in garage AND self-contained in-law suite. There is ample room to park your boats, rec vehicles etc. The vendors have requested a quick sale as they are planning a move to the Old Country. Present all reasonable offers to $85,000. (MLS 18491). Phone Jime Webber 382-7276 or 658-5977 or John Giffon 388-4751.

OPEN HOUSE

1681 McKenzie St.
MON. THRU SAT.
1:30-5, 6:30-8
NEW TOWNHOUSES
REDUCED PRICE
$52,900

Now a better bartain than ever. Approximately Eighteen Hundred square feet, with about fourteen hundred finsished. Three bedrms, two baths, thermo windows, sundecks, basement. Two-car parking, one covered. Close to University, all school levels, bus and stores. Many other good reasons to buy. But come and see. Mr. Eldridge or Mr. Drew in attendance. 386-7545 anytime.
Island Homes Ltd.

Engineered Homes

IN NORTHRIDGE TERRACE AS ADVERTISED ON THE BUSES

JUST 16 HOMES LEFT

Priced from $70,700 to $79,700. Your last chance to own a new Engineered Home in this desirable area. A high location with views and trees. Just 10 minutes from downtown Victoria.
Follow the orange signs off Vanalman Avenue to our
SHOW HOME
OPEN FOR INSPECTION
3-9 p.m. Weekdays
1-5 p.m. Sat. and Sun

Engineered Homes

385-6211 or SHOW HOME 479-2611

OUTSTANDING HOME

Close to city centre and all conveniences. 1900 sq. ft. on main floor. Finished rec room. Drive-in garage. Sauna. Excellent well-maintained grounds. Outstanding value at $92,500. Phone 385-4705 for appointment to view.

BRENTWOOD BAY (NEW)
1325 MARCHANT RD.
3-br., 2 baths up
2-br., 4-piece bath,
and full suite down
OWNER WILL SHOW
anytime, 652-3753

SOUTH OAK BAY

2 bdrms. on main floor, 1 bdrm. upstairs, full basement, sundeck, one block from sea. 626 Monterey Ave. $63,900. 598-6309.

COUNTRY ATMOSPHERE. Peaceful, cozy, two bedrooms, dining room, fireplace, electric heat, $55,500. 479-8571.

---

david burr LTD.

655 FORT ST. 384-9335

ROCKHEIGHTS

Vendors are moving from Victoria, and have authorized me to sell their spacious family bungalow located in beautiful Rockheights. Features three bedrooms, large living room with access to sundeck. Top quality carpeting. Roomy kitchen with eating area. Lower level has spacious rec. room with custom bar. Easy care lot. This home is in super condition and is handy to schools, churches, shopping and recreation. Early possession possible.

$72,500
W. E. (WIL) WILSON
384-9335 477-4328

HANDYMAN'S SPECIAL SIMPSONS-SEARS AREA

Very attractive Tudor style on a 80x120 lot. Lovely living room, separate dining room, large utility room off the kitchen, 2 bedrooms up, plus 1 down, drive-in garage, attached 18x20 ft. workshop. MLS 19061. Asking:

$64,500
DON or MADGE ROBBINS
384-9335 384-9072

BARGAIN HUNTERS SPECIAL GLEN LAKE AREA

Rarely found on today's market. Owners are transferred, so forced to sell their 6-year-old home with before replacement value. Large bright living room with fireplace, dining room with sliding glass doors opening on to sundeck, family kitchen, 3 bedrooms, 1½ bathrooms complete the main floor. Rec room, 1 finished and 2 unfinished bedrooms in the full high basement. Range, fridge, washer, dryer and Franklin fireplace in rec room are all included in the asking price of:

$60,500
For appointment to view, please call:
DON or MADGE ROBBINS
384-9335 384-9072

10 MILE POINT 3915 BEDFORD

Drive by this lovely Tudor home, but please do not disturb the owners. This 3800 sq. ft. manor is just a year old and contains 4 bedrooms, very spacious living room, party entertaining, very modern utility and family room off kitchen-kitchen with central working area, en, and an unfinished rec room over the 2-car garage. There is also a spacious sundeck plus patio for summer living. All wall-to-wall carpeting, cabinets, etc. of top quality. MLS 19091. Asking:

$174,000
To View Please Call
MADGE or DON ROBBINS
384-9335 384-9072

SPENCER CASTLE

Live in your own park-like environment and yet be only 5 minutes from City Centre. This top floor luxury unit faces west with views over the city and the Malahat. The 1318 sq. ft. floor plan comprises of 2 large bedrooms, 2 full bathrooms, open living and dining room, pullman kitchen with fridge, range, dishwasher and garburator, plus ample cabinet space. All cupboards and storage are large. Top quality wall-wall and fixtures thruout. Full use of 50' pool, saunas and 7 guest suites in the Castle makes this condominium just like your own home. MLS 19249.
To View Please Call
384-9335 384-9072
MADGE or DON ROBBINS

Montreal Trust

LOVELY MODERN CONDO IN GORDON HEAD

This well maintained 2-bedrm condominium is in a convenient central area of desirable Gordon Head. Close to the University, Racquet Club, all levels of schooling, shops and transportation. Attractive terms can be arranged for right purchaser. Priced in the low 40's, this is excellent accommodation for the smaller family.
JEANNE LUCAS
386-2111 477-1342

$49,900

Delightful retirement or starter. Cosy living room feature wall with open f'lace, dinette area. 2 Bdrms, lovely garden, with fruit trees. Located on no-thru street. Near park, golf course and transportation. Call for an appt. to view. MLS.
D. BECKNER
386-2111 477-4994

$47,500

Located in Esquimalt. 2-Bedrm stucco bungalow. Hardwood floors, full basement, space for 3rd bedrm and rec. room. Parking for boat, trailer, etc. Vendor moving to interior. Make an offer. MLS. Call:
D. BECKNER
386-2111 477-4994

P.R.B

P. R. BROWN
AND SONS LTD.
"The People to See"

CIRCLE THIS AD! EXCLUSIVE JUST LISTED

$62,500 — Cordova Bay Cathedral entrance, 4 year old, 3-BR home with lovely stone fireplace in lounge, three unfinished rooms and roughed-in 2-pce. bathroom in basement. Sea glimpses through the trees. Charming, quiet street. For appointment to view call:
ROY ANDERSON 477-5057
DAVID SCOTT 595-0636
385-3435 — anytime

OAK BAY ESTATE SALE — $65,000. Drive by 2078 Carnarvon St. (3 houses from lovely park). A fine 3-bedroom, full basement home. Has finished rec. room. This is a one-owner home, possession can be immediate. MLS. Call HERB HODGSON, 384-7128. Res. 382-3835. DOUGLAS HAWKES LTD.

OVERLOOKING BEAUTIFUL Florence Lake, good family home. 3 bedrooms, full basement. New. Try your offer. 478-6268.

Realtor

Canada Trust

No. 9-1537 Hillside Ave. 595-5171

USE OUR BRIDGE FINANCING PLAN TO BUY THESE HOMES NOW

Finding the down payment for that new home before you sell your old one can be a headache. We have the cure. It's called Bridge Financing. If you buy your home through us, we'll grant you a loan at no interest charge up to $50,000 for three months, depending on the equity in your present home. Ask for details.

OPEN WEEKDAYS 5-7 p.m.
SAT. 1-5 p.m.

6825 WALLACE DR.

Near completion — Brentwood Bay — Ocean view. Enjoy a view of the ocean from every window on the front of the house and sundeck. High quality construction featuring: stone F.P. in L.R. and beamed ceiling, 3 bdrms., 1½ baths, huge 32x28 R.I. rec. room with F.P. and double C.P. An excellent home for the discriminating buyer at $82,000.00. Call anytime:
WAYNE WIWCHARUCK
595-5171 652-3642

OPEN SAT. & MON. 2-4
4342 SAN CRISTO
GORDON HEAD

Don't miss this new home in a very nice area off San Juan. Beautiful feature wall with old brick F.P. Large kitchen, 3 bdrms, 5-pce bathroom and ensuite, dble C.P., R.I. Fireplace on lower level — $69,900. M.L. 19479.
JEAN McMICHAEL
595-5171 477-9113

BRAND NEW KITCHEN!

$53,900

In the popular Oaklands area near schools, shopping and all amenities. 3 bedrooms, full basement, city views, treed and an extra long yard. Check and compare 3630 Mt. Stephen. ROB DANIELSEN in attendance SAT. 2-5 or phone 595-4482, 595-5171 for an exclusive viewing.

$52,500

2-bdrm home in immaculate condition. New kitchen, living room, rec room, laundry room, 4-pce. bath, sundeck with sliding glass doors, tastefully landscaped garden. A MUST SEE! MLS 19113
595-5171 KAREN BOHER 598-1665

ROYAL WOODS

2 bdrms, master has 2-pce ensuite, 4-pce. guest bathroom, 2 balconies, corner suite has not been occupied, L.R., D.R., kit (frost-free fridge, dishwasher, self-cleaning oven), monthly assessments $30.35, 1,248 sq. ft. facilities include: tennis courts, swimming pool, sauna, swirlpool, games room, hobby room, billiard room. Priced at $50,500, M.L. 19477.
595-5171 KAREN BOHER 598-1665

A NEW CONCEPT

Come see this fantastic condominium. Upstairs: sleeping loft and bdrm. Downstairs: LR, balcony, galley-type kit. and den. Features: billiard room, sauna, swimming pool, swirlpool, hobby room, games room and tennis courts. $43,000. MLS 19192.
595-5171 KAREN BOHER 598-1665

LANGFORD OVER 1000 SQ. FT.

If you want to buy a modern 2-bedrm home with a full, high bsmt and lovely rumpus room (with bar). Then you can stop looking! This home consists of a L.R. with F.P., large D.R., 2 good-sized bdrms. All on main floor. The rear of the lot borders on Millstream Creek. Quiet dead-end street. All this for only $52,000.
DIRK OKKER
595-5171 478-4501

IN LAW SUITE

$69,500

This SPACIOUS, immaculate 2-bedrm home is a delight to see. Located in a prime neighborhood with a completely self-contained attractive suite, this is good value. Well landscaped, 5 different fruit trees, shrubs and flowers, fenced yard, backing on to Allanby Park. MLS 19372. Large assumable mortgage. Call TONY BROGAN or JOHNNY HAYDN at 595-5171 anytime.

NEW — $62,900 MARIGOLD AREA

Just finished and 1st time offered, 3 bedrms, 1½ baths, brick facing. Drive by 941 Snowdrop and then
CALL ME!
SPENCER LEE
595-5171 477-3594
Mobile JL 3-8660

SIDNEY BARGAIN

Great family-oriented home, well situated for schools and shopping. 3 Bdrms, 2 up and 1 down. Cathedral entrance, attractive L.R. with F.P., huge family-size kitchen. Rear sundeck of over 400 sq. ft. affords privacy in a large outdoor entertainment area. MLS 19306.
DOUG POSKITT
595-5171 477-0645

MT. DOUG $74,900

Custom designed 2-year-old with a very special layout — ground floor entry, entertainment L.R. with feature F.P., family kitchen and separate D.R. Full basement has room to expand. ML 18981. View with:
RICK KALLSTROM
595-5171 386-0751

CLOSE-IN $47,900

—2 bedrooms, sunroom, main floor laundry.
—Oversize modern family kitchen.
—Carpeted thruout — feature F.P.
—Separate garage and basement.
—Faultlessly maintained in and out.
—Low cost mortgaging — ideal starter.
RICK KALLSTROM
595-5171 386-0751

PROSPECT LAKE

60' of gently sloping waterfront — 2-bedrm cottage with over 1300 sq. ft. beautifully finished. Peace, tranquility, seclusion and a reduced price of $74,000. Just tie up your boat. ML 18506.
TERRY SMOLLETT
595-5171
LES BOHER
388-6275 Pager 729

TURGOOSE POINT

—3 Bedrms and den.
—2000 sq. ft. finished.
—Finished family room and rec. room.
—3 washrooms, two F to C fireplaces.
—Separate dining room.
—Stereo and intercom.
—Lots of thermopane.
—Large sundeck with water view.
—$84,900. ML 18036.
TERRY SMOLLETT
595-5171
LES BOHER
388-6275 Pager 729

$42,500!!!
3 BEDROOMS
FULL BASEMENT

Cosy living room with wall-to-wall carpeting. Modern electric kitchen, rewired, auto oil heat, new aluminum siding. $2500 down to qualified buyer.
DIRK OKKER
595-5171 478-4501

CRAMMED TOGETHER

with a large family and in-laws? This 4 BR home features a self-contained in-law suite, 2675 sq. ft. of living space and an unsurpassed water view from the LR, DR and huge 2-tier sundeck. The home is situated at the top end of a country-cul-de-sac and includes 2 sets of appliances, dble. carport, 2½ baths and is surrounded by alder and arbutus. Realistically priced at $74,900 and available for immediate possession. MLS 18746.
595-5171 BRIAN SINCLAIR

1 ACRE SEAVIEW

17 yr old bungalow with 3 bdrms, 2½ baths, fam. room with F.P. off kit. and marvellous seaviews. Large subdividable lot has lots of fruit trees, privacy and views. ML 19459. TERRY SMOLLETT or LES BOHER 388-6275 Pager 729 or 595-5171

Realtor

Canada Trust

No. 9-1537 Hillside Ave. 595-5171

A VIEW AND A HALF!

That's what you'll see from this 2nd floor condominium. A panoramic view welcomes you from every corner of this suite. The suite contains: LR, DR, kit, 2 bdrms, 2 4-pce baths (1 ensuite). Only 4 suites per floor, controlled entrance, controlled underground parking. The building has best fire protection equipment in Victoria and is cement and steel construction. Also guest suite, pool, sauna, whirlpool, meeting room and resident manager. There is even a patio on the roof for sunbathing. At $79,900, this condominium cannot be beat for view, luxury or privacy anywhere in town. ML 19133. To view call:
595-5171 WIN DOUGLAS 383-9902
595-5171 KAREN BOHER 598-1665

2 BDR $47,900

Excellent two-bedroom home located in the Cedar Hill - Fernwood area. Immaculate condition with separate garage, basement and well landscaped lot. Fairly priced. Call
595-5171 TONY BROGAN 595-5584

MT. DOUG PARK $68,900

4 bdrms and den with 2 bathrooms, finished rec room and large lot. Very quiet area with mature trees and view of Mount Doug. M.L. 19473. Appts to view with Les BOHER or TERRY SMOLLETT 388-6275 Pager 729 or 595-5171.

—PLUS A
BRIGHT SUITE

Travel until your heart's content — there's still someone around the house! Spacious suburban bungalow in the Esquimalt-Gorge area. A great place for family fun and a prudent way to provide funds to pay every domestic bill, including oil heat bills, auto insurance and gas and have hundreds of dollars for other uses. Family accommodation consists of big living and dining rooms, colorful kitchen, three bedrooms and a family room, sundeck and extra parking area. The suite is perfect! There's a greater pleasure to come — a splendid mortgage with low interest rate. Be first to call at this low price $73,900. ML 19543. Call SIMON FLETT 595-5171 or 592-7451.

THE ZIEGLERS

595-5171 592-1768
384-8075 Pager 310
OFFER

CHARACTER

Beamed ceilings, leaded glass, all the character of yesteryear. 3 bedrooms, separate Dining Room. Close to Oak Bay Village. $61,000. ML 17847. Call The Zieglers.

SEAVIEWS

Of Cadboro Bay. An unbelieveable restoration of a 1911 home on ½ acre. 3600 sq. ft., in use as 3 suites. Main level of 1600 sq. ft. Accommodation comprising Living and dining rooms, den, 22x12 master Bdrm and 1½ baths, luxuriously appointed. $130,000. Call The Zieglers.

SPACIOUS

In the Uplands. A home for a family to be together yet private. 5 bedrooms, a 9x16 kitchen for an easy breakfast. Entertain in the 15x20 Living Room or Dine in the separate 12x12 Dining Room. Relax in the 12x18 Den or by the fire in the huge Rec Room wired for stereo. Plumbed Lab or Darkroom. Seclusion in the rear and room. Seclusion in the rear and access from 2 streets front and back. $99,000. ML 18409. Call The Zieglers.

APPLE TREE COTTAGE

Originally built as a Coach House for the adjacent manor in 1913. Apple Tree Cottage now stands as a beautifully secluded character home — perfect for those discriminating buyers who respect the charm of a different era. Up-dating and remodelling carried out in 1974 with new copper wiring, copper plumbing, new shake roof, two-car garage, workshed, and complete sprinkler system; as well as total reconditioning of the kitchen and bathrooms featuring new cabinets, wine rack, built-in stove and dishwasher. Apple Tree Cottage is surrounded by rose garden and apple trees is modestly priced at $122,000.

2967 ROCKHILL PLACE

Excellent 3-bedroom, 1260 sq. ft. 6 mo's old beauty. $63,500. Drive by and Call The Zieglers.

FAMILY HOME

On a quiet family street. Close to schools, shopping and bus. 4 bedrooms plus recreation and family rooms. Excellent landscaped 60x110 lot and all in "MOVE IN" shape. $69,900. Call The Zieglers.

4-BDRM—$55,500

Situated between Oak Bay and Rockland, convenient to everything this older home in excellent condition, needs nothing but new owners. A great starter at the price. Call The Zieglers.

THE ZIEGLERS
595-5171 592-1768
384-8075 Pager 310

N. Oak Bay Grand Piano?

A very well kept bright and cheerful, 3-bedroom home of over 1,600 sq. ft. on the main floor alone. This home has spacious reception rooms on both the main and lower levels hence the Grand Piano! The kitchen is large, and of the family room type. This property is modern and has a fine lot of 75x175; also a double carport. (MLS 18300) Phone for details.

$92,500
Leverton Rlty.
385-8012

MUST SELL

Immediate occupancy. 1½ year old, 5 bedroom, fully developed home, Northridge area, with many extras. 2½ baths, family room, rec. room, 2 fireplaces, covered deck, carport with double parking driveway. Fenced back yard, with patio and garden, large assumable 1st mortgage. Offers on asking price of $81,000. To view with owner, apply 726 East Ridge Plc. 479-8748.

STARTER $2,500 DOWN

Stained glass windows, fireplace, wall-wall, full basement with rec. room, highlight this 2 bedroom home with plenty of charm. On easy care lot with room for a garden and lots of flowers. Save commission by dealing direct with owner. Very good value for $42,900. 477-0444 or 384-0385.

FOR SALE BY OWNER, 3-YEAR-old 2 storey 5-bedroom, 3 baths, double carport, front and back driveways, 2 sundecks, wall-to-wall throughout, 2 fireplaces, extra large kitchen, over 2,000 sq. ft. finished, quiet dead-end street, close to all services, $71,900, or trade for 4-bedroom home with small acreage, close in. 479-8580.

$38,500
2119 TOWNSEND, SOOKE
three bedroom, 12-year-old house with fireplace,
ON ONE-THIRD ACRE
Needs painting inside and some-one to love. 658-5446.

FOR SALE BY BUILDER
923 Stellys X rd. Unusual rustic interior designed, featuring cedar open beam ceilings, 3 bedrooms with in-suite, full basement, landscaped large lot. Really a quality home throughout. Open house Sat. and Sun., 1 to 5. Priced to sell, $65,900. 656-6297 or 656-1451

FIRST $53,500 TAKES. BASEMENT with 4th bedroom and rumpus room, main has new kitchen with dishwasher, built-in china cabinet, 3-bedrooms and nice living with old brick fireplace. Secluded backyard has good fruit trees, on 55 x 200 ft. lot. 384-5929.

PENTHOUSE REALTY LTD.

203—805 Fort St. 386-6762

NEWSTEAD REALTY LTD.
1637 FORT ST.
3200 QUADRA ST.

5 BRs ONLY $54,500

In lovely condiion.. this home in the Oaklands area is just for you. MLS 19513. Must be sold quickly, so call:
GRAE LANGSTON
386-8871 386-8596

VIEW ROYAL ½ ACRE

3 B.B. home, L.R. with F.P. Cab. elect. kitchen. Stove and fridge included. 3 pce. bath. Utility, bsmt., OOM heat. Lge. 2-car garage with guest rm. Fruit and shade trees. Bus at door. Immediate possession.
MRS. McKEAGE
386-8871 479-5868

CLOSE IN

2 B.R.'s up, 1 in bsmt. Shining fresh home with new plumbing, wiring. Fridge, stove, washer and dryer included. L.R., 3 pce. bath. Cab. elec. kitchen. Sep. garage. Lge lot. Call:
MRS. McKEAGE
386-8871 479-5868

SIDNEY

3 B.R. stucco bungalow. F.C. bsmt., OOM heat. Hardwood floors throughout. All walls plastered. Drive-in garage. Spotless home! $58,000. Call:
WILF DAVIES
386-8871 656-5002
WILMA McKEAGE
479-5868

SPACE AND ROOM GALORE—$75,900

Lge. family living area set well back on quiet West Bay St. 3 baths, and loads of closets and storage in full bsmt. Rear in-law suite for income. Separate meters, patios and entrances. Immediate possession. For viewing and more information:
"FRED FROM NEWSTEAD"
386-8871 or 385-7582 or
388-6275 Pager 2424
Call today
598-5166
386-8871

BROWN BROS. on LANSHARD
"People Helping People"

SHORT TERM HOLDING PROPERTY

A CHARACTER HOME WITH 2 BDRMS AND DEN, LRM & DRM WITH PANELED WALLS AND BEAMED CEILINGS. OVER ½ ACRE SUBDIVIDABLE TO 3 LOTS. BURNSIDE — GRANGE DISTRICT. ASKING $92,500.
JOE RICKARD
386-8871 656-1628

COLWOOD

A SPACIOUS HOME OF QUALITY CONSTRUCTION AND FINISH. NEWLY REDECORATED WITH 3 BDRMS (1 DOWN), DEVELOPED BASEMT, COVERED PATIO, BEAUTIFUL TREED LOT 90x160 WITH GRANITE ROOT CELLAR AND PLAYHOUSE. $66,000 MLS 17297
JOE RICKARD 656-1628
DOUG LAWSON 595-2486

GORGE AREA

NEAR GEORGE PEARKES ARENA. CUTE 2-BDRM BUNGA. LOW IN MINT CONDITION IN AND OUT. NICE OAK FLOORS IN LRM., AND 1 BDRM., W/W CARPET IN 2ND. BRIGHT KITCHEN WITH SEP. DINETTE, W-D FACILITIES IN UTILITY RM, PLUS EXTRA RM. SEP. ALMOST NEW WORKSHOP WITH POWER OWNERS HAVE MOVED OUT OF TOWN. MLS 19254. $47,900
DOUG LAWSON 595-2486
REG SCHUMAKER 598-2333

BRENTWOOD QUALITY HOMES 6997 Hagen Road

SUPERIOR CONSTRUCTION AND FINISH IN THIS 3-BDRM. HOME ON NEWLY LANDSCAPED, TREED LOT. FOYER ENTRANCE. LOVELY LRM. WITH FEATURE PANEL WALL. RAISED HEARTH ROCK FIREPLACE, SEP. DINING RM. 1½ BATHS, WELL DESIGNED FAMILY KITCHEN, FULL HIGH BASEM'T. TOP QUALITY W TO W. MANY EXTRAS SUCH AS THERMO WINDOWS, HEAVY SHAKE ROOF, SUNDECK. SECONDARY FINANCING AVAILABLE MLS 18324. PRICE REDUCED TO $69,900.
CEC PEARCE
386-3808 or 385-8771 (anytime)

1292 KNUTE WAY (Off Marchant Road)

2 FINE FAMILY HOME, 4 BDRMS, (1DN.) ATTRACTIVE LRM. AND DRM. RAISED HEARTH FIREPLACE, 1½ BATHS, WALL TO WALL THROUGHOUT. FULL BASEM'T WITH 22x12.6' REC. ROOM. ATTACHED GARAGE PLUS EXTRA PARKING FOR TRAILER, ETC. OWNER IS PROFESSIONAL GARDENER SO THIS IS A GARDENER'S PARADISE WITH A LOVELY VARIETY OF PLANTS, SHRUBS, BERRY BUHES, VEG GARDEN, FRUIT TREES AND A SMALL GREENHOUSE. MLS19316. PRICED TO SELL AT $67,500.
JOE RICKARD 656-1628
CEC PEARCE 386-3808
or 385-8771 (anytime)

NEW HOMES GORDON HEAD

Various sizes, plans, prices. All top quality. KASAPI BUILT, NHA Approved, CMHC Financing, builders guarantee, HUDAC member. See our "Lady of Spain" and beautiful Italian Colonial models, see our model decorated with your favorite HOUSEPLANTS (free plant care advice) $65,000 to $80,000. FOR A BETTER HOME—call KASAPI Cons. 386-6191 KEN McCANDLESS 478-4606.

SIDNEY
This could be your home. Has character, 1450 sq. ft. means spacious kitchen with dining space and many cupboards. Dining room, living room with lovely fireplace, 2 bathrooms, family room, 3 good sized bedrooms, two patios and beautiful landscaping. All for $55,900. Custom built with top quality material only 17 years ago.
BILL RATCLIFFE 656-4517
GORDON HULME LTD. 656-1154

OLDER TUDOR STYLE HOME, corner lot in low tax Esquimalt. 3 bedroom, 1½ bath, wall to wall, fireplace, solid fir panelling, full basement, attic storage, fridge, stove, washer, dryer. On bus route, close to schools. Large fenced yard, garden and fruit trees. $55,000. Phone 384-6339.

WESTMONT REALTY LTD.
920 HILLSIDE
386-6796

COLWOOD

The price of this lovely home has been slashed by $2,600 to $60,900 making it one of the better buys in the area. It nestles on a large nicely treed lot and has three bedrooms on the main floor plus a den or 4th bedroom in the basement. There is a bath on the main and another in the basement for convenience. MLS 19600. To view call:
386-6796 DAVE TAYLOR 384-2718

COOK-HILLSIDE AREA

This 3-bedroom home is situated near town and all schools. The living room has a fireplace, kitchen with eating area and there is good plumbing and a good furnace. MLS 19190. Price at $55,000.
386-6796 JOHN BUNYAN 383-7777

RANCH STYLE CADBORO BAY

This lovely ranch-style home is situated on Arbutus road just a few minutes walk from Cadboro Bay Beach. There are 3 bedrooms, large living room, dining room and all situated on a nicely landscaped lot. MLS 18337. Priced at $72,900.
386-6796 KEN WRIGHT 598-2183

FAIRFIELD

This is a structurable fine home in popular Fairfield close to the beach. Special features are a large living room with a fireplace and a super sized dining room (both with oak floors). 2 bedrooms plus 2 more upstairs, a full cement basement. The heavier wiring and oil furnace are added bonuses. Listed exclusive at $59,000. Call:
386-6796 JOHN BUNYAN 383-7777

PARK-LIKE SETTING

Situated not far from the University on a quiet cul-de-sac this three bedroom home is the last built by this fine builder. The home is brand new with a large living room with feature fireplace, dining room, one and one-half bathrooms and a full basement which is excellent for future development. With the deluxe fixtures throughout it makes the price of $68,900 very reasonable. MLS 17578
386-6796 JOHN BUNYAN 383-7777

PRICE REDUCED TO $66,500

Try your offer now on this fine three-bedroom family home in Gordon Head. This brand new home has a large living room and spacious bedrooms. MLS 18597. For any further information call:
386-6796 BILL SIDHU 477-5382

DREAM HOME ONLY $99,500

This beautiful new Tudor home is exactly what you've been looking for. Situated on Cobble Hill away from the noisy city on 2.06 acres. There are 4 bedrooms, den, rec. room, 3 bathrooms — altogether over 2,800 feet developed. The vendors have been transferred so this fine home is offered at this low price. MLS 19027. For further information call:
386-6796 DAVE TAYLOR 384-2718

TILLICUM AREA

This fine three-bedroom home has an in-law suite on the lower level and is very well built. Situated only a few blocks from schools and shopping the asking price of only $59,900 For any further information call:
386-6796 BILL SIDHU 477-5382

REALSPAN HOMES LTD.
1831 VANCOUVER ST. 386-6484

NEW LISTING IF YOU'RE A MOTHER OF SCHOOL KIDS $75,500

You'll appreciate the convenience of this 13-year-old home bordering on the new Lambrick School and Lambrick Park. The finest family recreation area in town. Immaculate and of the finest construction, 4 bedrooms, 2 baths, large living room with raised fireplace, kitchen and eating area with sunny southern exposure, spacious lot, private lot, private backyard. Large partially covered sundeck and covered parking for two cars. A true family home in a true family neighbourhood. For personal viewing anytime call:
DOUG MENZIES
388-6454 478-9161

WHITTOME'S
ROYAL OAK BRANCH
4520 W. Saanich Rd.
479-1667

OAK BAY BORDER JUBILEE AREA

A modern home (7 yr.) on small easy-care lot, fenced and with garden shed. Has 3 BR's, 2 full bathrooms, panelled rec. room and sewing room. Drive by 2560 Trent then call me to view. A bargain at $58,500. Wilfred Davis 479-1667 or 658-8884.

OAK BAY Something Special

Old world charm, thoroughly modernized in good taste. Heritage type home built by McClure. On an easy to maintain lot facing park. 3 bedrooms, small den, big livingroom, drawing room and gracious dining room. Four fireplaces, modern kitchen, utility area plus large workshop and 3 car port. A home to be proud of. Viewed by appointment only.
$110,000
Call Norm Ross 592-2888 or 382-6151

Norm Ross ASSOCIATES LTD.
440—1070 DOUGLAS 382-6151

$48,000 WELL DESIGNED 3-BEDroom house, wall-to-wall throughout, cosy living room with brick fireplace, attractively landscaped, one-third acre property. Shawnigan Lake 743-9010

BY OWNER SPLIT LEVEL 2 bedrooms plus. Upper Cedar Hill Rd. $59,900. Offers. Must sell. 477-9672.

GARDNER REALTY Ltd.
899 FORT ST.

2 HOUSES ON 1 ACRE

Main house features character and spacious living for large family. L.R. is highlighted by roman brick F.P. and leaded windows all around. French door separate L.R. and D.R. 2 bedrooms on main and 2 more up. Full basement has recroom and laundry facilities. The "Cottage" is only 3 years old. Large living room with modern kitchen. Built-in stove and oven. 2 bedrooms with sliding glass door off the masters. This country property has future subdivision possibilities. Vegetable garden and small orchard. Some 10¾% financing available. Priced for quick sale at $67,500.
385-7721 Kent Macleod 595-4273

QUIET & PRIVATE

This no-step, two bedroom immaculate home is situated in an exclusive Esquimalt area. All homes are on treed, 100 ft. wide lots. Loads of storage and parking. Carport with storage, 24'x16' new garage and workshop. New furnace. Double wide driveway for car, camper, boats, etc. MLS. Priced to sell at $54,500.
385-7721 Kent Macleod 595-4273

GORDON HEAD WATER VIEW

A superbly-built home on a quiet cul-de-sac in North Gordon Head with features to please the most discriminating. Designed and built by David Gurr, this home has beautiful ocean views in a well-treed setting. Just nearing completion so you can still choose your carpets. Offered at $155,000. MLS
385-7721 Dale Briggs 592-3978

CRAIGDARROCH TUDOR

Vacant and ready to move in. 4 bedrooms, 1½ baths, den, large modern kitchen, ½ basement with 2 more rooms. L.R. is extra large with granite F.P. A beautiful design in excellent condition. Good value at $89,000.
385-7721 Cliff Salmond 477-3626
385-7721 Dale Briggs 592-3978

REDUCED $57,900 OAK BAY BORDER 3 BEDROOMS FULL BASEMENT

385-7721 Cliff Salmond 477-3626

UPLANDS QUALITY

This beautiful Uplands character home has been maintained in new condition and is being offered for only the second time since its completion in 1935. Main floor provides facilities for gracious entertaining with large L.R. with F.P., separate D.R., den with F.P. and 2-pce. bath. Up the open staircase to 3 large bedrooms and 4-pce. bath. Storage and laundry facilities in basement and hot water heat throughout. The yard is beautifully landscaped with underground sprinklers in front. A beautiful home in an exclusive location at $148,000. MLS
385-7721 Dale Briggs 592-3978

HIGH FAIRFIELD

Luxury living on a one-third-acre with a secluded rear yard. This 4-bedroom large home is immaculate throughout with a 20'x12' family room on the main floor. A must see. You will be delighted. Asking $92,500.
385-7721 CLIFF SALMOND 477-3626

VICTORIA REALTY LTD.
386-3585

OPEN DAILY 1:30 - 4:30

(except Sundays)
THURS. & FRI.
6:30 - 8
NEW HOMES GORDON HEAD KENMORE AND LLANDAFF
ONLY 3 LEFT
—Built by Hugo Hucker
—3 rooms
—Full basements
—Triple plumbing
—wall to wall throughout
—2 Fireplaces
—Stone Walls
—Landscaping
—Priced from $63,900
For more information call Colin Munro or Bruce Champion, 386-3585 anytime, res. 652-3383 or 652-2583.

GOOD VALUE

3 bedroom condominium, offered for sale at the low low price of $39,900 or offers, low monthly maintenance fee, frig, stove, washer and dryer included. For more details and viewing please call Grant MacFarlane, 386-3585, Victoria Realty Ltd. MLS.

NEW LISTING

Attractive 2-bedroom bungalow, comfortable living room with carport. Near Woolco. $59,900, corner fireplace, view of the City and Olympics, ½ basement, and spacious attic (waiting for development). Corner lot, one block to schools and bus. No-step entrance. (New MLS). PRICE ONLY $49,500.
386-3585 Dave Roberts 477-1312

GARDENER'S PARADISE

Large 75x150 ft. lot, with fish pond, extra parking and workshop. Close to Langford shopping centre and Golf Club. 3 bedrooms, no basement home with attractive fireplace in the spacious living room. MLS No. 18800. Price $59,500.
386-3585 Dave Roberts 477-1317

MR. FIX IT!

Inlet and mntn view, small older 4 room house — estate sale — needs new septic tank and field. For more information call Morris Lund, 386-3585.

BY OWNER
1965 Bungalow, end of cul-de-sac, south slope Mt. Tolmie adjoining University property. Oak floors, 2 bedrooms, bathroom, kitchen with breakfast nook, dining area in line with lounge, fireplace. Leaded bay windows. Large rumpus room, fireplace, utility area, toilet, garage. Lot 63 x 194, exceptional seclusion. Immediate possession. $73,000. Drive past 1994 Ernest Ave. 592-4251.

OAK BAY HIGH LOCATION

Panoramic views, architect design, H.W. heating, 3 bedrooms, 2 bathrooms, well appointed, double garage, 1 acre. 592-4410.

WHITTOME'S
1111 Blanshard St. 388-4271

SOUTH OAK BAY 2464 HAZEL

Drive by this charming eight year old home. Three bedrooms with 2 bathrooms. Roughed in recreation room with fireplace. Large living room facing secluded rear garden. Delightful sundeck off kitchen with complete privacy. Immediate occupancy. $69,000. For viewing call
TED RADWAY
388-4271 477-6176

990 TULIP

2 BEDROOMS, LARGE LIVING RM, FULL HEIGHT BASEMENT, LOT SIZE 66'X134', NICE OPEN VIEW. $52,900. VIEW BY APPOINTMENT ONLY. 382-3866
KEITH BRAID 388-4271.

METCHOSIN 2 Acres — $84,000

Quick possession available on this modern country residence. Quality construction throughout. Attractive foyer, living rm with bay window and fireplace, dining "L" step saving kit overlooking family rm. 3 bdrms upstairs plus en suite and 4-pce bath. Another 2-pce bath down stairs off the utility rm. Carport, patio, garage and privacy. In an area of expensive homes. Easy to show.
388-4271 SHIRLEY WILDE 478-2459

SEAVIEW PLUS CADBORO BAY

1850 sq. ft. main floor — 3 bdrms (master en-suite), den, liv-rm with f-place, powder room. Spacious kitchen with loads of cupboards! Ground level has 20' family room with f-place, bedrm and 4-pce bathroom. Great family home close to all grades of schools and shopping. Asking $120,000.

ROCKLAND AREA 3 BEDROOMS PRIVACY

Spacious bungalow offering liv-rm with f-place — sep. din-rm — large kitchen on main floor. Downstairs — a family room with kitchenette and bathroom—situated high on a very private lot in prestigious location. Close to all amenities. Ideal for the professional family. Asking $92,500.

OAK BAY

Character 2 storey 4-bedroom home with approx. 2,000 sq. ft. of accommodation in a very desired area.

NOW $79,900
METCHOSIN

Immaculate 3-bedroom split level home and 2 stall barn situated on a beautifully landscaped 2 acres.

ASKING $110,000
IDEAL LOCATION

Cozy 1-bedroom cottage on 110'x60' lot.

NOW $39,500
MT. DOUGLAS

2½ years old, approx. 1,260 sq. ft. on main floor, 3 bedrooms, 1½ baths, living room with fireplace, sep. dining room, foyer entrance, fully fenced rear yard, carport, an easy care lot.

ASKING $79,500

To view the above listings please call 598-1093, 592-6338.

ROSELLE JACKSON JACK SWANSTON

J.H. WHITTOME & CO. LTD.

BICO

BOORMAN INVESTMENT CO. LTD.
386-7521

SUPERLATIVE NEAR UNIVERSITY

2 level home. Each level completely finished. Built 1967 by Phil Ellis for present owners. Main level: Open floor plan in living room and dining room area with beamed ceiling and fireplace. Sunset views to west. Special kitchen with built-ins and custom dining nook. Family room. 2-pce. bathroom. Master bedroom with large ensu

250 HOUSES FOR SALE

mann

T. L. Mann and Associates Ltd.

NEW HOMES

TALK TO US ABOUT OUR GUARANTEED SALE TRADE-IN PLAN OF YOUR PRESENT HOUSE! LEEDS PLACE SUBDIVISION HAS 36 QUALITY HOMES WITH 3 BEDROOMS AND FULL BASEMENTS ON FULLY LANDSCAPED LOTS. NO THRU STREETS, AND 2½ ACRES OF RESERVED PARKLAND. FULL FINANCING IS AVAILABLE TO QUALIFIED PURCHASERS. PRICED FROM $62,750. OPEN HOUSE WEEKDAYS 7-9 P.M., SATURDAYS 10-5 P.M. LOCATED OFF LODGE AVE. BETWEEN SAANICH RD. AND QUADRA ST. OFFICE 598-5144

GREAT FOR KIDS! $69,500

Looking for a home close to all school levels and big enough for your family, cars and pets? Freshly painted and clean, it offers a spacious living room with F.P. adjoining dining room for that big suite, bright kitchen with lots of cabinets and nook. Three bedrooms on the main floor, and one in the Bsmt., with a new family room, huge utility-workroom and drive-in garage. There's a carport as well. This 10,000 sq. ft. lot has all the room, lawns and shrubs you could want. Here's a home you'd be proud to own and your kids would love it! Sedger Road is near Admirals and West Burnside Rd. I'll be looking for you.

KEN MANN
Bus. 598-5144 Res. 477-6773

CENTRAL SAANICH SPANISH RANCHER

Here's 1500 sq. ft. of beautifully finished home on over half an acre of lawns and mature evergreens. Three good size bedrooms; 1½ baths, large living with arched F.P., huge dining room, sundeck off kitchen and dining room. No steps from the courtyard to the inside of this quality finished home. Newly listed at $89,900. Drive by 8503 Bexley Terrace off Amity Drive.

KEN MANN
Bus. 598-5144 Res. 477-6773

COLWOOD SXS DUPLEX $67,900

No steps to this completely remodelled conventional duplex, located on a corner lot with private fenced yards. Each side has living room, big kitchen, 2 10x13 bedrooms, 4-pce bath, utility room and storage. Separate front and rear entries, electricity, heating, etc. Well decorated and bright, will rent for top dollar. New MLS.

KEN MANN
Bus 598-5144 Res 477-6773

Century 21 REAL ESTATE
J. D. BOSDET LTD.
120 - 727 JOHNSON 386-3128

BRENTWOOD $63,500

Brand new, located on a quiet cul-de-sac. 3 bedrooms, 1½ bathrooms, quality carpets throughout. Fantastic entrance hall. Recreation room, ready to develop with extra fireplace. 3rd bathroom roughed in. Qualities for B.C. Gov't. Second Mortgage. MLS 18575. Call:

TOWNHOUSE REDUCED TO $46,500

Immediate Possession. Excellent family accommodation. 3 bedrooms, 1½ bathrooms, secluded patio. Excellent financing. Call:

HAMPTON PARK $43,200

3 BR home located on a 50'x170' lot. Neat and clean, with a convenient cabinet kitchen, living room, and part basement. MLS 18111. Call:

ALICE MOORE
592-4529
ED KRAFT
652-3676

PARKLANDS DR. ESQUIMALT 3 BR.

First time advertised, 18-year-old family home in excellent residential area nicely landscaped. Fireplace, separate DR, large kitchen, rec. room, 2 bathrooms, drive-in garage and extra parking. Asking $71,000.

384-9069 AL TASSIE 386-3128

TWO-BR. CUTIE $46,800

Good starter or retirement home with wall to wall carpet in LR and Hall. Fireplace, large kitchen, detached tool shed and workshop. Newly decorated. Admire the roses at 3049 Washington then call me. MLS 19395.

384-9069 AL TASSIE 386-3128

S.S.S.

Have you checked for something special in Sidney lately? There are a few very good buys. Here are two of them — 2202 Courser Dr. Completely finished home of 4 BRs or 3 and den, 2 fireplaces, two 4 pce. baths, extra parking. Large convenient lot, Spanish architecture, beautiful plush carpets and much more — owner will look at offers on $63,500.

AND

with a little paint and nails you can have a beautiful 2 BR full basement older home situated on a large lot with the Sea at your door and large trees at the rear. A steal at $59,900.00. 9488 Lochside Drive.

JOE BLODGETT 656-5653

COLWOOD CHARMER ASKING $48,900

Two bedrooms, part basement on a lovely large treed lot (100x200) with PANORAMIC SEA AND MOUNTAIN VIEWS. This is comfortable country living. LOW, LOW TAXES ($280 GROSS). Compact cabinet electric kitchen with built-in range, oven and dishwasher. Large garage. Storage shed. Fourteen fruit trees. Ideal starter or retirement home. For appointment to view call ROBERT YOUNG 383-9898 or 383-4124 anytime, or GEORGE BLACK 382-2426 or 656-7041, MLS. Park Pacific Investments Ltd.

$40,900, 3 BEDROOM HOME, full basement and sundeck. 384-7038.

250 HOUSES FOR SALE

FOR SALE
Royal Trust

4082 SHELBOURNE ST.
477-0191

BRENTWOOD
70-year-old character home on 1-3 acre lot. 4 bedrooms, large dining room, den, 1½ baths. A real family home. MLS 18431. Owner must sell quickly, $65,500. Phone:
JIM DONNELLY
477-0191 652-2228

LOVE — AMERICAN STYLE
What young couple wouldn't want to start out in this cute 2-bedroomed home on a landscaped, fenced yard? Fridge and stove included in the asking price of $42,900. See it now with:
BETTY SILVER
477-0191 479-1885

ROMANCE BY THE CREEK
A picturesque creek close by, large lot with many trees and flowers, sundeck and very private patio, a 1½-storey house with shake roof, leaded windows, cozy fireplace in the living room, 2 or 3 bedrooms. Don't miss out on this one. Asking $75,600. Call:
BETTY SILVER
477-0191 479-1885

BRAND NEW — CUSTOM BUILT NOW $59,900
Lovely 3-bedroom family home on 1-3 acre. Quality wall-to-wall, master ensuite, family kitchen. Thermopane windows, economic heat, garage, full basement. Low taxes, low down payment. MLS. Offers on $59,900.
HEIDE WHITE
477-0191 652-1828

VALLEY VIEWS MINI-PARK
$73,500
Over 1/3 acre of trees, shrubs and lovely garden. Formal dining room and living room have feature fireplace with wall-to-wall. Convenient kitchen with a separate eating area. 3 bedrooms (ensuite) plus 4th down. Full basement R.I. has fireplace ready for more development; appliances, double carport. New exclusive.
HEIDE WHITE
477-0191 652-1828

BETTER THAN NEW BRENTWOOD BAY
ONLY $59,900
This beautiful 3-bedroom, 2-bath home is tastefully decorated. The spacious living room and dining room, large kitchen with eating area will please you. Full basement ready for development. Best buy in Brentwood. Owner transferred. Easy financing. MLS. Call anytime.
HEIDE WHITE
477-0191 652-1828

OAK BAY DUPLEX
$84,900
Located in Victoria Ave. area this stucco up and downer has a 2-bedroom suite with separate entrance and meter up. Main floor has spacious living room with built-in mahogany bookcases in fireplace wall, large dining room for entertaining with built-in buffet. 3 bedrooms, plus one down. The family kitchen has cupboards galore, eating area and utility off.
JACK or JACKIE WALDRON
477-0191 477-9636

UP TO 6 BEDROOMS IN BIG FAMILY HOME
Ideal for the larger family, this 1-year-old home, fully developed up and down, offers 3 bedrooms up, plus 3 down (or 2 bedrooms plus den) plus family room, 2½ bathrooms. Expansive valley views. Try your offer on asking price of $73,500. MLS 17885.
DALE YOUNG
477-0191 477-7388

NEW LISTING
You should see this beautifully kept 3-bedroom home with lovely garden, nicely located near Colquitz Creek in the Gorge area. It's really something different and could be just what you've been looking for. Full price $76,600. MLS. For details and appointment to view, call:
JOHN LUND
477-0191 384-9279

Island Homes Ltd.
2804 DOUGLAS
386-7545

RARE OPPORTUNITY ENJOY ADDED INCOME

LANGFORD AREA
ASKING PRICE $69,500
A MODERN 4-YEAR-OLD HOME IN A NEW DISTRICT, FEATURING 7 BEDROOMS, 2 BATHROOMS, SHAKE ROOF, HARDWOOD FLOORS, APPROX. 2000 SQ. FT. OF LIVING AREA, COMPLETE WITH FRIDGE, STOVE, DISHWASHER, SUNDECK. SOME FURNITURE. THREE LADY GUESTS PAYING $950 PER MONTH, AND WOULD LIKE TO STAY ON. TRY $10,000 DOWN, AND INCOME WOULD MORE THAN COVER MORTGAGE AND INTEREST PAYMENTS. FOR FURTHER INFORMATION CALL PATRICK SNOW 592-2931 or 386-7545.

SEA VIEW SEA VIEW

Lovely 3 bedroom home with extra bedroom and bath in high basement. Large living room with glass doors to sundeck. Breakfast area in modern kitchen with built-in appliances. 2 Fireplaces, 3 baths, double carport. Large lot. Full price $89,000. To inspect please call:
Lloyd Ellis
658-8222

Ridley Bros.

Development Co: Ltd.
478-1721
Member Victoria H.U.D.A.C.

Bordering

Colwood Golf Course

2263 and 2274 Alicia Pl.
(off Hagel Rd. in Colwood Lake Estates)

Alicia Place is a very quiet, heavily treed cul de sac, which borders the third fairway of the Royal Colwood Golf Course. Presently, we have two magnificnet homes on this location which will appeal to the very discriminating buyer. Drive by or call me directly for personal viewing. Priced at $89,900 and $93,500.

DOUG GENT
478-9823 (anytime)

2199 LANSDOWNE AT HENDERSON

One of the best locations in the Victoria area. The view is spectacular. Close to all services. Asking price $110,000. Please do not disturb the residents. But phone 112-743-2005 for appointment to view.

BY OWNER
Family Cadboro Bay home, 2578 MacDonald Dr. on large landscaped lot with ample playing area for children. Trades considered. Home Phone 477-3480, office phone 598-4575.

250 HOUSES FOR SALE

D F Hanley Agencies Ltd.

D. F. HANLEY AGENCIES LTD.
3293 DOUGLAS STREET
385-7761

SIMPSONS-SEARS ESTATE SALE $57,500

Large, older home on fully fenced lot close to bus, shopping and schools has much potential. It has 4 bedrms., LR, large separate DR, den or sewing room, 14x14 ft. kitchen PLUS pantry and full 4-ft. bsmt. MUST BE SOLD TO SETTLE ESTATE. Please call for appointments to view. MLS 18288.

PAT VICKERY

385-7761 24 Hrs. 592-6192 Res.

ESQUIMALT 4 BRs $57,900

Good family accommodation in this 18-yr.-old home situated on a 50x150 ft. lot. Main floor has LR with fireplace, large kitchen with dining room area, 2 BRs with hardwood floors and 4-pce. bath. Downstairs has 2 BRs, family room, laundry room and workshop area. Vendors leaving Victoria and want to sell! MLS 18990.

PAT VICKERY

385-7761 24 Hrs. 592-6192 Res.

3 Bedrms. Jubilee Area $45,900

Main floor offers 1020 sq. ft., 3 bedrooms, laundry facilities, 3-pce. vanity bath, living room and kitchen with good size eating area. Full basement with exciient play for kids that is insulated and gyproced. Low down payment if you qualify.

Scott Kendrew
385-7761 24 Hrs. 598-5341 Res.

SUNKEN BATH TUB FOR ONLY $55,900

Also included is a modern, freshly painted 2-bedroom, full-bsmt. home in absolutely immaculate condition. HUGE kitchen with built-in oven and counter range, living room with beautiful views over Portage Inlet. Log-styled rec room with heatilator fireplace. All this and much, much more located in a quiet cul-de-sac on a large easy-care lot featuring rocks, trees and grass. Don't delay, call today!

LEE WROBEL
388-6275 Pager 654
CLIFF HALAYKO
384-8075 Pager 501
385-7761 24 hrs.

Rocklands

Vendors have vacated this lovely 10-yr.old home, so you can MOVE RIGHT IN! The high view location in the "Uplands of Esquimalt" is close to all school levels, arena, and swimming pool. Finished on 2 levels, this home offers 5 bedrms. PLUS rec room. Gorgeous kitchen with breakfast area, L-shaped living-dining room has front balcony so you may take advantage of the view. Private sundeck and unique rock garden in back. MLS 17100. $76,900.

CALL ME NOW TO VIEW:
Marion Hamilton
385-7761 24 hrs. 382-0894 Res.

Deluxe Rancher

1500 sq. ft. ONE LEVEL plus attached garage. Superior quality and design. This beautiful home consists of 3 bedrooms, 1½ baths, living room, separate dining room and family room. Drapes and kitchen appliances are included in the low price of $85,000. Large corner lot superbly landscaped. See this before you buy. Call me for your appointment.

Marion Hamilton
385-7761 24 hrs. 382-0894 Res.

FOUL BAY $82,500

City living at its best. Close to town, easy care lot and sea views, only two years old, this three-bedrm stylish home offers large vaulted ceiling living room, and dining room. Sunny kitchen with built-in dishwasher. One and a half bathrooms, part basement. Large assumable mortgage at attractive interest. New MLS 19475.
PHIL WARREN 385-7761 24 hrs.

CHARACTER SECLUSION

Delightful retirement two-bedrm home surrounded by a third acre of meticulous landscaping offering beauty and seclusion. Pleasing decor and character of home will show off your furniture. Elevator to 2nd storey bedrm. Modern kitchen with built-in dishwasher. All-weather greenhouse. A real pleasure to show, Colquitz area. New MLS 19403 at $61,900.
PHIL WARREN 385-7761 24 hrs.

A LITTLE BIT COUNTRY

A country setting and a quiet street yet easy walking distance to all schools and fantastic shopping facilities, AND close to Juan de Fuca Rec Centre! You'll love this attractive, 2 or 3 bedroom stucco bungalow from the moment you see the fruit trees and charming white fence. You'll be certain this is the right home for you when you see how sparkling clean and well-maintained it is! And it is cosy, yet has extra room, such as the very usable and spacious enclosed sun porch (fantastic play area for little ones!). And the large, handy utility room. JUST LISTED, so it's your chance to move first! A pleasure, too, at $49,900. New MLS.

STEVE MOONEY
385-7761 24 hrs.

NEW LISTING
Sidney $84,900
Very Unique

4 bedrms, 3 bathrms. BEST HOUSE PLAN I HAVE EVER SEEN! Massive roofed sundeck over double carport (laminated beams), high beamed ceiling in HUGE LR and king-sized master bedrm (walk-in closet and en suite bathrm). DR plus Family kitchen, 36x17 finished rec room with glamorous wet bar, extra parking, intercom, garburator, TWO fireplaces (one floor-to-ceiling white brick), near all schools, quiet cul-de-sac, pretty inside and outside! MLS.

MABEL CRACK
658-8594 Res. 385-7761 24 hrs.

SIDE X SIDE
Oak Bay Duplex

This is a 2-bedroom and 3-bedroom duplex with part basements. Situated on a double lot in a quiet area. Price just reduced to $85,000. Call me today for appointment to view this excellent property.

BILL CARNEGIE
385-7761 24 hrs. 652-3627 Res.

ROCKLAND

Large and majestic Georgian Style period home set on 0.5 of an acre of finely kept lawns and gardens. This is one of Samual McClure's fine examples — PLUS den, family room, fully oak panelled dining room, NINE fireplaces and much, much more. Over 5,000 sq. ft. finished. Presently has revenue attached which could be expanded and still have a large family home. For details on this $265,000 home, please inquire to:

Doug Bavington
385-7761 24 hrs. 598-3929 Res.

250 HOUSES FOR SALE

D F Hanley Agencies Ltd.

D. F. HANLEY AGENCIES LTD.
3293 DOUGLAS STREET
385-7761

BRAND NEW Oak Bay Border

Stately tudor home, 4 large bedrooms and space for more! Formal dining, step-down living room, outstanding kitchen (the central point of the home). Many extra features, over 3,000 sq. ft. of quality construction. Immediate occupancy. Full price $178,000. MLS.

Doug Bavington
385-7761 24 hrs. 598-3929 Res.

EXECUTIVE HOME Fantastic Sea View GORDON HEAD

Brand new home of distinction. 4305 Houlihan Place off Ferndale Road. Over 3,500 sq. ft. of luxury, featuring: THREE fireplaces; sunken living room; separate dining; dream kitchen including Jenn Air-built oven, micro-wave and dishwasher, garburator; AM-FM intercom; built-in vacuum; four bedrooms; den; 3 baths PLUS sauna; double garage with automatic doors. For those who appreciate craftsmanship, large lot with secluded rear yard and unsurpassed views of sea and Islands. $179,000.

BRIAN SHARP

385-7761 24 hrs. 385-8075 Pager 422

$10,500

Large family accommodations consisting of 4 bedrooms, 2 bathrooms, kitchen, dining room, living room with fireplace and basement. PLUS 5 light housekeeping units. Situated next to Beacon Hill Park, this solid character building has been reduced by $10,500 and is now offered at only $78,000. This truly is a big family bargain!

BILL CARNEGIE

385-7761 24 hrs. 652-3627 Res.

HIGH, WIDE and HANDSOME

HIGH over the hustle and bustle is what you'll be in this DELUXE family home. A large foyer entrance on the ground floor leads off to a fully developed basement or up to the main floor of 3 bedrooms, living room, dining room, kitchen with all sorts of built-in appliances and eating area. Two lovely fireplaces, quality broadloom and drapes and many, many extra touches. Full price, $145,000. MLS. To view, call:

JOHN WATERMAN

385-7761 24 hrs. 478-2255 Res.

4 BEDROOMS VIEW ROYAL $57,000

Situated on a large lot with good garden area, this well-built home offers huge living room with fireplace and separate dining room, good-size kitchen and loads of storage area. The full bsmt. has drive-in garage. Rec. room and laundry area. You'll have to inspect this home yourself. THERE'S JUST TOO MANY EXTRAS to mention here.

BILL CARNEGIE

385-7761 24 hrs. 652-3627 Res.

KNOWLES REALTY LTD.

MT. TOLMIE AREA

2-Bedroom, no-step bungalow on easy care corner lot. Well maintained and immaculate throughout. Price $51,900. New MLS.

KEN PORTER
384-8101 656-5235

STARTER RETIREMENT

IMPORTANT FEATURES
Hydro including heat $32.13 per month. Gross taxes $566.76. A 2-bedroom immaculate inside and out, only 2 blocks from Sears. Extra large lot. Offers on $49,900. MLS 18489.

KEN PORTER
384-8101 Res. 656-5235

URGENT SALE

1561 McMORRAN
(Gordon Head)

"As New" condition, 3-bedroom home. Crawl space with furnace and concrete floor. Asking only $50,900 and wide open to offers. New MLS. Realtors may go direct.

JOE PERCIVAL
384-8101 383-1493

Douglas Realty Ltd.

12 CENTENNIAL SQ. 385-8784

IMAGINE THIS!

You can move in now if you wish. Don't worry about the yard while enjoying life by the fireplace in your 2 bdrm., carpeted, appliances included condominium. City views, walking distance to shops. $46,900. ML 19281. See it with:
Donna Valikoski or Mary McGuire
385-8784 24 hrs.

TOWNHOUSE

A care-free family home. All the space you need. 3 bdrms. upstairs away from the living area. Brick fireplace in the living room. Separate dining room. Carpeted throughout, 2½ baths. Fireplace in the full bsmt. Close to U-Vic, shops and buses. $69,900. Call to view now.
Mary McGuire Donna Valikoski
385-8784 24 hrs.

OAK BAY BORDER

Good sized family home with large L.R., fireplace, new carpeting, D.R. and family sized kitchen. 3 BRs, full basement with 2-pce bath and drive-in garage. Close to all amenities. $53,000.
JOAN HOPPER 385-8784
652-3103

PACE Properties Ltd.
1640 Oak Bay Ave. 595-2413

ARBUTUS AREA!

FOR JUST $71,000 you can buy this brand new 3-bedroom bungalow in one of the most exclusive areas of Gordon Head. Master ensuite, huge sundeck, beautiful high basement with R1 2nd fireplace — rec. room and more bedroom space. Close to University and Frank Hobbs School.
595-2413 Jerry Downer 383-3865
or 384-8075 — Pager 344

$37,500, ALMOST NEW 2 BEDroom duplex, 1,993 sq. ft., lot 81x250', Langford area Terms $5,000 down. 478-4454.

250 HOUSES FOR SALE

A.E. LePAGE
WESTERN LTD · REALTOR

1391 HILLSIDE
386-6331

NEW LISTING
2 ACRES
$87,900
—Beautiful 2 year old bungalow.
—Completely finished basement.
—Two fireplaces.
—Superior construction throughout.
—Quiet, pastoral setting in Metchosin.
—Walking distance to beach.
—Owner moving to Kelowna.
FRED DIELEMAN
386-6331 478-8118

SIMPSONS-SEARS AREA
$56,900
—2 bedrooms, Immaculate condition.
—Large living room with fireplace.
—Full basement, garage.
—Huge kitchen.
—Nice landscaping with fruit trees.
—Most convneient and desirable location.
FRED DIELEMAN
386-6331 478-8118

CLOVERDALE-QUADRA
$52,900
—5 rooms, 2 bedrooms, basement.
—Competely renovated.
—Ideal for young modern couple.
—Convenient location.
—Good sized yard, nicely landscaped.
FRED DIELEMAN
386-6331 478-8118

VICTORIA
—New 3 bedroom architect designed home.
—Vertical cedar exterior.
—Double carport.
—Full basement.
—Custom ensuite with dressing room.
—Built-in dishwasher.
—Vaulted cedar ceiling.
—Must see at . . . $79,900.
DON BECKNER
386-6331 386-0588

SAANICH
NEAR ELK LAKE
$88,900
4.81 ACRES
—Excellent location.
—Clean 2 bedroom renovated home.
—3½ acres, fenced, cleared.
—Suitable for cattle, horses, market garden.
—Owner will consider trade for two or three bedroom home in town.
—Walking distance to Elk Lake beach.
—Selling due to health reasons.
FRED DIELEMAN
386-6331 478-8118
JEFF POLLITT
386-6331 478-9886

FAIRFIELD
$53,900
—2 bedroom.
—Part basement
—Quiet area close to beach, park and shopping.
—Drive by 1452 Thurlow St., then call: MLS 18846
PAUL SMITH ROY NIELSEN
383-6905 386-9046

MARIGOLD
$57,900
1061 LABURNUM
—Lovely lot in quiet cul de sac location
—2 bedrooms and large family room on main.
—3rd bedroom in full high basement.
—MLS
PAUL SMITH ROY NIELSEN
383-6905 386-9046

NEW LISTING
$56,900
2495 BRULE RD.
SOOKE POT HOLES
—New cedar panabode
—Large living room with Franklin fireplace.
—2 bedrooms up
—Sundeck
—Wall to wall throughout.
—Beautiful view overlooking pastures.
386-6231 BRENDA ELLIS 477-8098

ESQUIMALT
$54,900
—Immaculate condition throughout.
—Beautiful landscaped lot.
—Open fireplace in living room.
—Large rec room in basement.
—Good sized kitchen.
—Aluminum windows throughout.
—Attached garage
—Two bedrooms on main floor.
—MLS
FRED DIELEMAN
386-6331 478-8118
DENNIS FERRILL
386-6331 478-6140

NEW LISTING
EXTRA BUILDING LOT
50x120
—Immaculate 2 bedroom.
—Spacious living room with brick fireplace.
—Family size dining room.
—Kitchen completely modern.
—Full basement, extra bedroom.
—Price $89,500.
386-6331 PEPE BROWNE 385-6324

FAIRFIELD $48,500
—Close to park and sea
—Large lot on Lane
—2 bedrooms
—Cozy living room with fireplace and beamed ceiling
—Large dining room and kitchen
—Small workshop in furnace room
—Garage and greenhouse
—Lovely garden and flowers, shrubs
386-6331 ERIC FRAZER 743-9155 collect
DENNIS FERRILL
386-6331 478-6140

the Permanent

1125 DOUGLAS ST. and
3647 SHELBOURNE ST.

IDEAL LOCATION
1325 Vimy. Immaculate one owner home on quiet cul-de-sac on Vimy Place just off Moss and overlooking Beacon Hill Park. Lge LR, DR Kit and 2 BR's on main plus 2 BR's and Rec Room down. Spacious 2 car garage, tool shed, greenhouse and new furnace are only some of the tremendous extras. Asking $57,900. Call HEATHER GAMMON 477-0141 or 385-8814.

DRIVE BY: 1981 Colwood Cres
Then call me on this attractive 3 BR ranch style. Home on ¾ acre beautiful park like property, on quiet crescent, yet close to all shopping. MLS $74,900 BILL BROOKS 477-0141 or 478-3197

POTENTIAL WATERFRONT
SUBDIVISION: Prime Gordon Head location. 292 ft. waterfront. 1.36 acre, spacious Rancher, 4 bdrms, 3 baths, family room, etc. Asking $195,000 with terms based on subdivision approval. HERB McDANNOLD 595-1177 GLEN McDANNOLD 595-6488 or 382-9191.

CANADA PERMANENT TRUST COMPANY

OPEN HOUSE DAILY 1-3 incl. Sun.

or by appointment anytime
962 ROYAL OAK Dr.

New beautifully appointed 2,800 sq. ft. four bedroom deluxe home. Has to be seen to be appreciated.
BY BUILDER
WHITCROFT CONSTRUCTION
658-5132

ATTRACTIVE 2 BEDROOM house on well maintained lot. Nice area. Close to town $47,900. Phone 388-7663 after 5.

TOD-HACKETT CONSTRUCTION LTD.
Days 384-1101 Nights 477-5554

250 HOUSES FOR SALE

National Trust
SINCE 1898

THESE ARE VACANT YOU CAN MOVE RIGHT IN

Two bedroom retirement home near Hillside Shopping Centre. ML 18570. $48,900.
Modern 3 BR Split Level home in Colwood, $62,500.
New 3 BR full basement contemporary home in Brentwood $63,900. One BR Cottage on large lot in Langford ML 19596 $39,900.
For further details on any of the above please call
STAN JAMES
595-2961 OFF. RES. 592-3740

CORDOVA BAY OVER ½ ACRE!

Here is a modern and spotless 3 bedroom home offering you excellent sea view, full basement with recreation room, family room. Located on beautiful .62 acre with good subdivision potential. ML 19094. $79,500.
RUDY ROST
595-2961 Off. Res. 658-5490

180 FT. SECLUDED WATERFRONT CORDOVA BAY

This is your opportunity to own a 3 bedroom family home with over an acre of carefully landscaped property. The residence offers living room, with attractive stone fireplace. Picture window viewing the sea, dining room, modern kitchen with nook. Family room with fireplace plus rec. room and wet bar. Wall to wall throughout, two bathrooms, double carport and modern heated greenhouse. Try your offer at $139,000. MLS 18553. Please call:
HORACE KEMPSTER
479-7161 Bus. 479-7796 Res.

ANXIOUS OWNER

The family has already moved to the interior, so here's your chance for quick possession and a bargain as well. Three bedrooms on the main plus extra rooms down. Large living room has near-new carpet and fireplace. Rec Room with fireplace down. Sliding doors from kitchen to sundeck overlooks tall trees and stream. Near Elementary School. Try your offer on $58,900. MLS 18426.
R. O. (BOB) HUGHES
595-2961 OFF. RES. 592-2128

CONSIDER A CUL-DE-SAC

Enjoy the safety of a cul-de-sac with no through traffic and enjoy the comfort of this well-built 5-year-old family home. There's room for the in-laws on the lower level which includes 4-pce bath, kitchen and a den with fireplace. Three bedrooms on the main. Sliding doors from dining room to spacious sundeck. Delightful fenced yard with vegetable garden and custom storage shed. Extra parking. Convenient to Elementary School and Golf Course. Asking $69,900. ML 19681.
R. O. (BOB) HUGHES
595-2961 OFF. RES. 592-2128

DANE DEVELOPMENTS

GORDON HEAD
$59,900
1821 SAN PEDRO AVE.
OPEN HOUSE SAT, and SUN. 2-4 P.M. and 7-8 P.M.
Brand new on the market, this delightful home comes direct from builder to save you money. Featuring 2 Bedrooms up, and 1 completed down, this well-built home offers quality plus value and won't last at this price! Call quickly 592-2449 (days) or 477-6718 (eves. and weekend)

$42,900
Your opportunity to purchase an excellent family home located on Darwin Ave., close to Town and Country. 2 Bedrooms on the main floor plus 2 finished in the Basement. The spacious Kitchen has new Cabinets and has a large Eating area. Adjacent to the house is an excellent 2-car Garage. This fine home is sound but does need painting. For further information please call:
Dane Developments Ltd.
Days 592-2449
Nights 477-7101 or 477-6718

DRIVE BY
2664 SCOTT ST.
$47,900
If your dream is to own a beautiful 2 Bedroom Bungalow then don't miss this exciting opportunity. It is located in a prime area and is just immaculate. Words cannot decribe the love and attention which has been showered on this home it must be seen both in and out. There is an excellent concrete block Garage adjacent to the home. The yard is ideal for almost any requirement.
DANE DEVELOPMENTS LTD.
DAYS 592-2449
Nights 477-7101

RITHET'S
for Real Estate Insurance Appraisals
714 FORT
382-4251

GORGE TILLICUM $49,000

A bright, "neat as a pin" 2-bedroom home with family size kitchen. Full basement has laundry facilities, den or third bedroom and a well planned family room. Separate garage; lot is 40x151, fenced and landscaped with some garden area. To view this ML 19319 phone F. Beamish at Frank Beamish Realty Ltd., 385-5113 anytime or Res. 592-2120.

840 BECKWITH
Open Daily Until Sold
$64,900 — modern 4-bdrm., north Quadra on large corner lot. Handy to bus, all schools. Quick possession. Call Helen, 479-1479.
BOWDEN REALTY 383-5524

250 HOUSES FOR SALE

JACK MEARS OAK BAY REALTY LTD.
"The Professional People"

2194 Oak Bay 598-3321
3618 Shelbourne 598-3344

FIRST TIME AD
In area of good homes near Woodwards, schools, and bus — three bedrooms, full basement, corner property. Be one of the first to view and offer on this family home priced $56,750. Call: JOHN JENKINS at 598-3344 (Bus) 598-5767 (Res.)

CEDAR HILL AREA
$64,900. What a great family area! Close to bus and shops. Large lot (60x177) for garden or play. Family room has fireplace — all drapes remain as a bonus. For viewing please call: PHYLLIS COUTTS or BETTY McFARLAND at 598-3344.

CUSTOM BUILT — 2092 SQ. FT. 3 BEDROOMS — DEN
One of the most rustic contemporary ranchers in the Broadmead subdivision. The sunken living has sliding glass doors to the patio, plus a cut stone floor to ceiling fireplace. The ceiling has simulated beams. Floors are dark stained for a rich, warm feeling. The dining room is good size and well planned to overlook the living room. The kitchen has many many cupboards with an eating area opening into the beautiful family room with it's warm shag carpets, raised hearth floor to ceiling fireplace and sliding glass doors to the barbecue patio with it's stone barbecue pit. The end wall of this family room has a student study area, concealed behind folding doors. The three bedrooms and den form wall throughout with a large main bathroom and large ensuite bathroom. The den is so quiet, with it's rich white cork panelling, with insets, so expensively done. All these rooms have wall to-wall carpets. Off the kitchen is a storage area with complete walls of cupboards, a two-piece service bathroom, a utility room and the doorway to a large 2-car drive-in garage. This home has life-time shake roof. The lot is beautifully landscaped, and touches a small park at back. The owner is transferred and invites reasonable offers on the asking price of $119,000. This will sell in a reasonable period as it is well priced. And this house is bathed in sunshine all day. MLS FRANK WILLS at 598-3344.

10660 SQ. FT. LOT ADJACENT TO PARK
On a very quiet street in high Quadra, this older home has two separate areas of accommodation. The main level has 1500 sq. ft. with very large rooms, and all new carpeting in the living and dining rooms. There are two large bedrooms and bathroom. In the lower are 1200 sq. ft. with living room, dining room, kitchen and two very big bedrooms and bathroom. Most rooms have hardwood floors and the home is in very good condition. Basement area has laundry facilities. Lots of parking. This is a very good buy at $79,900. Owner will take small house or lot in trade. Call: BETTY McFARLAND, PHYLLIS COUTTS or FRANK WILLS at 598-3344.

CORDOVA BAY OCEANFRONT
A well planned two level home set in an easily maintained property situated on a quiet lane.
The living room, dining room (in-line) family room-kitchen overlook Haro Strait. A spacious slate covered entrance, sewing room or study, three bedrooms (master en-suite), recreation room with fireplace, sauna with shower.
Some features — wall to wall carpets, thermo-pane windows dishwasher, two car separate garage, ample storage.
This attractive home is being offered at $135,000.00 by PETER NASH 598-3221 or 592-3473 Res. (MLS)

IN-LAW SUITE — DRIVE BY
Circle this one and drive by 1814 BELMONT STREET on the weekend. Its ? bedroom, dining room, large living room all on shining Oak floors. The basement suite is lovely and comes fully furnished too. This is without a doubt the best deal you'll find today. $61,500. Call me for a viewing appointment. JACK PETRIE 598-3321 MLS 18133.

Byron Price
and Associates Ltd.
804 BROUGHTON ST. 385-2458

OWNER WANTS TO SELL

Ideal (Langford Retirement home). Spotless. Double garage. Larger than average lot. Reduced to $42,500 (or offers). Call Don Bacon, 385-2458.

LUXURIANT! SEE . . . BELIEVE ONLY $59,500

From the moment you enter the MIRRORED entrance hall you will be enthralled. 2 bedrooms and den or 3 bedrooms. Unusual living and dining room with WALK-AROUND fireplace and DEEP DEEP carpeting — even the kitchen with double sinks is carpeted. Master bedroom is HUGE, 4-pce. tiled bathroom. Greenhouse and large lot that looks like the GARDEN of EDEN-PARADISE that is. See and BUY this new exclusive with GLADYCE McLURE 385 8047 or 385-2458.

SPLENDID TUDOR

Very spacious residence of splendid construction. Beautiful oak floors, fireplace, big living room, separate dining room, 4 versatile bedrooms, wrought iron stairway. Could not be replaced at only $68,000. Owners have purchased — must be sold. MLS. Gladyce McLure 386-2458 or 385-8047.

SSG
SWINERTON STEWART CLARK LTD.
in merger with
JOHNSTON & CO. LTD.
1318 BLANSHARD 385-2481

2 Bedrooms $27,900

A most attractive ground floor condominium suite, recently decorated and surrounded with all the necessities of modern living. All appliances included. Please call:
JIM MURDOCH
592-4530 or 385-2481

Esquimalt $42,500

No-step bungalow with living room (FP), kitchen, dinette, 2 bedrooms, 4 piece bath, Duplex zoned lot 60'x100' MLS 19750
HELEN JONES 595-7913 or 385-2481

BLENKINSOP

Practicality is the keynote in this modern 3-4 bedroom, 2 bathroom home on nearly an acre of cleared land in one of Victoria's most desirable rural areas. 1,500 sq. ft. of developed area in house, includes a 1-bedroom in-law suite downstairs. Outbuilding suitable for chickens, goats, ponies, etc. Less than ½ mile to elementary school. A great family home. Offers oo $78,000. No agents. 658-8579.

BY BUILDER
962 ROYAL OAK DRIVE
Nearing completion, quality 4-bedroom, deluxe home, for details for viewing. Phone 658-5132.

250 HOUSES FOR SALE

SINCE 1887
Pemberton Holmes Ltd.

1000 Government St.

PEACE 5365 ALDERLEY

Live in this house and you will enjoy peace and quietness. 3 BR's, W-W and mahogany panelling throughout. Brick fireplace in large, beautiful living room and also in kitchen. Beautiful patio, large lot with pear, walnut and fig trees. Well priced at $87,500. MLS 19342. To view call:
C. ANDERSON
384-8124 477-3994
Pager: 388-6275—2342
D. WILLIAMS
384-8124 385-9855

WHAT A CHARACTER 1014 QUEENS MLS 19283

Yes this house is a character home, leaded tinted glass, built-in antique china cabinet, large kitchen with pantry, 4 BR's up, fire alarm system, garburator. Must be seen to be appreciated. To view call:
D. WILLIAMS
384-8124 385-9855

GORGE 3029 DONALD MLS 18799

Attractive 2-BR bungalow. Nice living room with fireplace, large sunny kitchen, 75x133 lot, garage. Recently reduced to $47,900. To view call:
384-8124 M. VAUX 656-1267
Pager: 386-6275—2313
D. WILLIAMS
384-8124 385-9855

UPLANDS GOLF WHITE COLONIAL $169,500

You are invited to see this stately 2 storey residence situated amongst the oaks and cedars that create this picturesque setting. 2½ baths, 4 or 5 BR's, elegant entrance with leaded doors off to formal dining room. Separate 21.8x14.7 living room with attractive slate faced fireplace. Main floor family room is 24x25, brick fireplace, billiard table, has ship's planking floor. Beautiful open staircase leads to 3 large BR's, 2 bathrooms, master 3-pce. en suite, walk-in closets. Lower level has games room with fireplace or could be 2 extra BR's, 2-car drive-in garage, filtered 36x27 sunny pool. For extra detail or appointment to view call:
C. A. CLIFF ANDERSON
384-8124 477-3994
Pager: 388-6275 — 2342

MODEST RETIREMENT

Looking for a smaller 2 BR home in the Gorge-Tillicum area? This 685 sq. ft. bungalow features a cozy living room with brick FP, full basement and pleasant little yard. Available immediately at $44,520.
384-8124 STU MacDONALD 477-9889

CHEMAINUS WATERFRONT

2 Acres of wooded seclusion plus 175 ft. beach provide ideal setting for solid cedar 3 BR luxury home. Year round use — beautiful property at right price. Must be sold! MLS 17055. Call for details.
384-8124 STU MacDONALD 477-9889

10 MILE POINT

.75 acre lot next to wooded park provides secluded setting for this 4 BR contemporary two-storey, 2

253 COUNTRY HOMES AND PROPERTIES

SINCE 1887
Pemberton, Holmes Ltd.

1000 Government St.

7 GOOD COUNTRY HOMES

1. 4912 William Head Road. 2.6 acres, nearly 3,000 sq. ft. finished living space, magnificent view, 2½ acres of GOOD SOIL, well-built farmer's barn. A truly first calss HOBBY FARM with top quality house. For $137,500. MLS 18827.
2. 675 Tauros Road, 2 acres of land in the trees with a lovely view over sea and mountains. This 2-storey home — with a train room in basement, has 4 bedrooms, large living and dining rooms, beautiful natural rock fireplaces and log boxes, 2 bathrooms, large rec. room and bar, huge (approximately 600 sq. ft.) sundecks, for only $98,000. MLS. 18867.
3. 624 Libra Road (under construction). 2½ acres, a LARGE SPACIOUS and GRACIOUS HOME with delightful swimming pool, hardwood floors, wrap-around sundecks, HIGH CEILINGS, 3 fireplaces, separate dining room, 3 bathrooms, 4 bedrooms, 30x16 workshop or billiard room, AWE INSPIRING VIEWS, this is a beauty. 3,488 sq. ft. on 2 floors, $135,00. MLS 18758.

HIGHLANDS

4. Martlett Drive — almost finished. 6½ miles from the Trans-Canada up Millstream Road. 12.6 acres of trees, pasture and lake. Facing due south we have great views over the forests to the sea and mountains. Nearly 2100 sq. ft., of really practical one-level living. Large fireplaces, 2, 3 or 4 bedrooms. Separate dining room, 20' living room, 20' family room, huge kitchen. You can't see it until you're on top of it, but what a retreat! MLS 17769. $138,000.
5. Millstream Road. Last house (6 miles up from Trans-Canada) 10 acres including garden, pastures, good riding ring, 12 box stall horse barn and timber. Ideal for someone bringing up a large family, now Hydro is up here. An area of big (you can't see them) and small homes, this is an excellent investment or wonderful 2 to 4-bedroom home for the family. It wants a fireplace in the living room, but its warm as toast in the depths of the country in winter and only 13 miles from City Hall. Add up the components. It's a bargain at $100,000. MLS 17251.

SHIRLEY DIST. (Beyond Sooke)

6. Sheringham Point Rd. — 9.6 aces WATERFRONT. This imposing log house is the best I have seen. 3 bedrooms, 2½ baths, study, massive stone fireplace in 32x20 living room, ceiling up near the sky. Full high concrete basement, all modern conveniences in the kitchen, the home is designed for its site and designed and built really well. Its out in the country but what a place! For $175,000 you also get the housekeeper's cottage and large fruitful young orchard. MLS 16662.

EAST SOOKE RETIREMENT WATERFRONT

ALMOST PERFECT

BEAUTIFULLY finished inside and out. Just the right size, 2 bedrooms, 2 bathrooms, very, very comfortable, lovely outlook over the water and up the Sooke River. Over half acre of rich soil, many fruit trees and extra workshop wired and insulated. The owners don't want to give possession until Dec. Lots of time to do your planning. 107 Seagirt Road, new MLS 18992. $60,000.

Also I have several 2 ACRES, 10 ACRES and bigger lots, ready for building. Please call me, I will try not to be cranky.
DESMOND HOLMES
384-8124 Res. 478-1227

BY OWNER

MERIDALE HOUSE MERIDALE ROAD METCHOSIN

3.8 acres. Unique 2 storey brick and cedar home. Pleasant hall, 3 dble. bdrms. bathroom, utility room.
2nd FL: all custom cedar, oak floors, open beam. Central kitchen, dining 13x15, study-bdrm 15x11, delightful living rm, 24x18, large heatilator, rough-rock fireplace. Triple garage with room above. This home has many design features which combine to make it unlike any other custom leaded glass, brickwork, 8x12 rm. x 15 ft. beams in 10'6" lvg. rm. H.W. heating for economy.
Situated well back from road on hillside. Ocean and mtn. view. Fiowerbeds, lawns, paved terrace. Most of acreage undisturbed — a bird haven. $129,000. Please phone 478-2356.

1 ACRE — TREED
LOVELY VIEW — $16,500
This lot has a building site all cleared with an expansive view of the Straits to the Olympics. What a spot for a weekend cottage just 13½ miles past Sooke. On blacktop, hydro, phone and piped water. A terrific buy and the owner must sell. She will carry a mortgage of about $10,000 at bank terms. One of the best buys in the whole subdivision in an area of retirement homes and cottages. MLS. Call: FRANK WILLS at 598-3344.

JACK MEARS
OAK BAY REALTY LTD.

ROOM TO BREATHE

And just minutes from the city. This mini farm is situated in the Royal Oak-Beaver Lake area. Some of its many features are:
—2.1 acres.
—2½ years old, 4-bedroom home (1800 sq. ft. in total)
—Fenced and cross-fenced to 4 pastures
—Horse barn 30'x16' with hay loft
—Chicken coop, garden area
—Stream through property
—There's much more to see, so give me a call to view.
DON HAMILTON
386-2911 478-3552
Homefinders, Wall and Redekop

SOOKE — QUIET COUNTRY LANE

Located approx. 2½ miles from the Village, this charming well-built home situated on approx. 2 acres. Room for your horse and/or pets. The residence is over 1500 sq. ft., 3 bedrooms, 4-pce bath, large utility, exceptionally attractive fireplace in the very comfortable living room. The double garage has matching shake roof. City water, and cableyision. Quiet treed location. Asking $79,900. Mr. James, 386-3585, res. 477-8134. Victoria Realty Ltd.

TALL TIMBER

Is the setting for this attractive cedar sided 3 bdrm home on 2.2 acres. Located cit yside of Metchosin area on city water, the house affords a good deal of privacy. Extra large family kitchen with lots of cabinets. Rumpus room in full basement. Offered reasonably at $79,900. MLS 18944. JUNE CORBY 478-8780, 595-5171, Canada Trust.

LOVELY SEAVIEW

By owner, 2 year old, custom built home, 2300 sq. ft., 2 baths, 4 bedrooms, fireplace, large rec room, sundeck and carport. Over one-third acre. Close to fine recreational area, 3 blocks from beach, 2 blocks off highway, 25 minutes from Victoria. Could accept truck, camper, small cruiser, property or ? as part payment. Excellent financing available. Asking $54,900. 743-5005.

$49,500
4 bedrooms, 1,300 square feet on two acres, including paddocks, two-stall stable and mature trees. Accommodation comprises 65x12 mobile home plus 500 sq. ft. annex. 478-9260.

HERE IS AN ACRE WITH water and view. Like to keep animals. Then this is for you. $36,500. 656-4062.

SOOKE—1.25 PARK-LIKE ACRES adjoining forest, with modern cedar residence, three bedrooms, 1½ bathrooms. $52,000. 642-5508.

253 COUNTRY HOMES and PROPERTIES

MUST BE SOLD!!

great opportunity to purchase an attractive home in a nice neighbourhood in Sidney. Good family accomodation with large living and dining area, big bright kitchen, vanity bath and three bedrooms. In the partially finished basement there is a family room, extra bathroom, utility area and workshop. The large back yard is completely fenced, and has fruit trees, berries and flowers. Try an offer on the asking price of $56,900. MLS 9050. Mrs. E. Farquharson 656-1154, 656-5808.

JUST TWO OF YOU?

comfortable little cottage in Sidney just right for two. Living room, bright kitchen, a glassed-in sunporch, and one bedroom provide cosy accomodation. The interior has been panelled and carpeted, and the heating, plumbing, and wiring have been updated. Situated on a lovely serviced lot just a short walk from the beach. Low taxes. Call for details. Mrs. E. Farquharson 656-1154, 656-5808.

GORDON HULME LTD.

2.27 ACRES PARTIALLY WOODED

SAANICH. 4-bedroom house, shake roof, large sundeck overlooking valley views. 2,100 sq. ft. all together. Chicken houses, etc. $78,000. By owner 61 Durrance Road. 652-3490.

See our offering under Waterfront Properties.
LORENZEN REALTY LTD.
383-4151

SAANICH PENINSULA PROPERTIES
For all real estate requirements
2354 Beacon Ave., Sidney 656-4000.

SIDNEY REALTY LTD.
Real Estate — Insurance
Serving the Saanich Peninsula
656-3928

256 WATERFRONT PROPERTIES

WHITTOME'S
1111 BLANSHARD 388-4271

Albert Head 150' WATERFRONT

Large family home on .76 acre with southerly exposure, panoramic with southerly exposure, panoramic view of Sts of Juan de Fuca and Olympics. Main level has 2 bdrms, 2 full baths, remodelled kit., den with fireplace, formal dining rm, 24x17 living rm with fireplace. Upper level has 3 bdrms, 2-pce bath and sewing rm. Developed bsmt with 2-pce. bath. Ample parking for cars, boat or trailer. Easy access to beach. Old boat ramp.
388-4721 Shirley Wilde 478-2159

DREAM HOME

For year 'round enjoyment. Boating and fishing at your door. Two acres on E. Sooke basin in the built-up area. Water, hydro and school bus service. This modern home of 3100 sq. ft. up and down has 3 bedrooms, a wife's dream of a kitchen, dining room, family room, large living room with fireplace and bar ensemble — two bathrooms. Much more to see! Call 388-4271 anytime or 595-2154.

I. G. LIDSTONE
J. H. WHITTOME & CO. LTD.

Green Acres
3½ Per Cent
EXCLUSIVE RESIDENTIAL
HENDERSON REALTY
385-9741 (anytime)

CORDOVA BAY

Spectacular seaviews combined with gracious living. 1600 sq. ft. part basement bungalow with 2 full bathrooms. Beautifully landscaped and treed. .31 acre lot offering privacy and seclusion with steps down to a sandy beach. Property situated on quiet no through street. A unique property offered at $115,000. Call 479-5932 RANDY COLBERT 385-9741

INVESTORS — DEVELOPERS
2.1 acres residential "A" North Saanich, to include 900 feet waterfront, available to offers.
V. C. WOODWARD
385-9741 anytime

CHRISTINA LAKE
CHASE POINT BEACH FRONT

This is one of the finest properties in the area with 240 ft. of sandy beach and 3.3 acres of park like property with a 2 br. summer home. Beautiful clean 75 degree water all summer. Offered at $69,500. with terms available.
PETER DUECK or MIKE WESTON
386-7521

COWICHAN RIVERFRONT

Several choice parcels available from 3.5 acres at $21,500. Beautiful secluded property in the heart of our best hunting and fishing areas, and only 1½ miles from town. Contact J. P. DUECK or M. O. WESTON for more information 386-7521.
BOORMAN INVESTMENT CO., LTD.
1111 Government Street

Waterfront Residence

Make this your full-time residence or a quiet retreat to get away from it all! Relax on almost 0.4 acres with 80' of waterfront with excellent view. A full size home of 3 or 4 bedrooms, good sized living room with fireplace and roomy kitchen plus high ceiling basement. Lot has fenced garden plus fruit trees and is well maintained. Call me and we can discuss it from the porch looking over the views! Price, $59,900.

CLIFF HALAYKO

385-7761, 24 hrs. 384-8075, Pager 501

D. F. HANLEY AGENCIES LTD.

SOOKE WATERFRONT CHARMING and APPEALING

This property offers something different from the ordinary plan. Spacious living room with wall to wall carpet. Panoramic views. Floor to ceiling rock fireplace. Large sundeck, lower level kitchen and dining area. Two attractive bedrooms, electric heating, modern, immaculate and intriguing. Large lot. Beach access. $71,500. By appointment only. Bill Palfrey 386-7545 or 598-4210.

WILLIS POINT

Two waterfront properties. Each has about ½ of an acre. Very private, pleasant location, facing southwest. And a small 3-bedroom summer home, $85,000. The second has about 1 and ½ acres plus a one-bedroom summer home. $110,000. MLS. Both have moorage possibilities and beach access. Call:
JOHN HOLMS at 386-7521
BOORMAN INVESTMENT CO., LTD.
1111 Government St.

SASEENOS 150' WATERFRONT

2-bedroom bungalow with the kitchen, dining room and living room facing the water. Large storage and garage surrounded by large trees. Fenced area for pets. Asking $67,500. For more information to view, call Bill Kozak 386-6164, Res. 642-3404 anytime.
CASTLE PROPERTIES LTD.

256 WATERFRONT PROPERTIES

Lorenzen REALTY LTD.
50 Bastion Sq. Bus. 383-4151

CAPTIVATING HOME LAKEFRONTAGE

Peace surpassing all expectations. Beauty imprinted on your mind. These things this property gives freely. Log construction, sound and enduring, shake roof, privacy, sparkling waterfront, a beautiful home and setting. A large covered lake view porch with dutch door to dining rm., over 1700 sq. ft. accommodation includes 3 bedrms., a 20 x14 living rm. open to 15x10.5 dining. Granite FP, exposed log beams. A bright kitchen with big eating bar, a small yet exquisite 4 pce. bathrm., a wide hall to 2 bedrms. Up open stairs is a masterpiece, a family rm. approx. 26x20 with vaulted ceilings following gables that embrace large windows blending outdoors with in. Adjoining is a lge. 3rd bedrm. On .58 Ac., well over 100 ft. of clean, inviting lakefront, beautiful trees, lawns and tranquility. 10 miles from Victoria, a HOME and a HAVEN. Appointments to view. Price $85,000. GRAY LORENZEN 383-4151 or 652-1038.

MARK LANE LOVELY WATERFRONT PROPERTY

Almost 2 acres very secluded spectacular view over Brentwood Bay and Tod Inlet, large 2-bedroom cedar home with 2 baths. Cedar shake roof, Thermopane windows, extra large living room, wrap-around sundeck, part bsmt. Asking $137,000. For appointment to view, call Freddy Starke. 386-7164 or 479-3866.
CASTLE PROPERTIES LBD.

WATERFRONT 317 Stewart Ave.

This View Royal home has 4 bedrooms, a living room with fireplace, a dining room and a full basement. The well kept yard of approximately ¼ acre has fruit trees, a nice lawn and large evergreens bordering the easily reached protected bay waterfront. Close to schools and 2 blocks from bus to town. Immediate occupancy. Sale by owner. Asking $79,500. Will consider all offers. Vendor prepared to finance. Principals only. To view please phone 386-2938 or 478-9640.

OPEN HOUSE
SAT., 1:30-4
5361 PARKER AVE.

Choice waterfront property on Sayward beach. Drive out and view. Offers on asking price of $79,900. Hazel Campbell 386-5164 or 592-0632.
CASTLE PROPERTIES LTD.

258 CONDOMINIUMS and TOWNHOUSES

SSG
SWINERTON STEWART CLARK LTD. in merger with JOHNSTON & CO. LTD.
1318 BLANSHARD 385-2481

James Bay Gem

Close to shops and downtown adea this 1 bdrm. condo has spacious L.R. Convenient kitchen includes fridge and stove. Eating area. Large bdrm. with lots of closet and storage space. Like new, quality carpet throughout. Priced at $34,500 is ideal for single person or couple looking for quality and convenience.
LYLE WICKS 477-5151 or 385-2381

OPEN HOUSE
EVERY DAY
(EXCEPT SUNDAY)
2:00-5:00 P.M.
103 - 1145 Hilda St.
FAIRFIELD

This is outstanding value. Located on quiet secluded block just off Cook Street — adult-oriented. 2 Bedrooms, or Den and Large Master Bedroom (ensuite) with walk-in closet. Living Room — Dining Room combination extended onto large ground floor patio. Many extras here — top quality carpeting throughout. Separate storage Unit. Hobby room and reception room.
See it today at "Open House" or call for an appointment at 385-2481 Swinerton Stewart Clark or at Condominium from 2-5 p.m. 382-5751. Reduced to $43,900 MLS 598-6143
BOB CARTER 385-2481
HELEN JONES 595-7913

JACK MEARS
OAK BAY REALTY LTD.
"The Professional People"
2194 OAK BAY 598-3321
3618 SHELBOURNE 598-3344

NEAR SEA and PARK
New—2 bedroom luxury condominium. Absolutely everything included—washer and dryer combination in suite as well as all kitchen appliances. The building boasts other features such as sauna, swirlpool, hobby shops, games room — parking and so much more. Asking only $52,500. For further information please call: BETTY McFARLAND at 598-3344.

2 BEDROOMS—JAMES BAY
On wide street, one block from seafront. Quality apartment with own laundry. Price $52,500. For viewing call: MARY TAYLOR at 598-3344 or 478-0062.

MAKE AN OFFER LARGE 2-BDRM APT.

—in suite laundry facilities
—large rooms
—close to town

GRAB THIS
$32,000

3 BR townhouse, loads of storage, handy to shopping, bus routes. Good recreational areas, swimming pool. Call quickly on this one.
595-5171 DOUG POSKITT 477-0645
The Canada Trust Co.

SIDNEY TOWNHOUSE

2½ bdrms, 1½ baths, L.R., fam room off kit and a large secluded patio. Fridge, stove and drapes included. $41,500 and open to offers. ML 19401. Ask how Canada Trust can put you in this home with a minimum down payment.
TERRY SMOLLETT or LES ROHER, 388-6275, Pager 729 or 595-5171, Canada Trust.

DEEP COVE

A most desirable 1 acre property with two quality homes. One has 5 bedrooms and 2 full bathrooms. The other has 1 bedroom and 3 piece bathroom. Either home or both can be rented. On municipal water and also a good well. View and make your offer. MLS 18866.
BILL RATCLIFFE 656-4517
GORDON HOLME LTD. 656-1154

CUTE & COZY
$27,900

Storage area galore in this 1 bdrm. condo, with, it's own patio. Exclusive with:
POLLY HIGGINS
386-2911 or 592-4111
Homefinders, Wall & Redekop

UVic TOWNHOUSE

Super Buy! This 3-bedroom, 2-storey unit features cozy den with fireplace, separate dining, 3 appliances and private back yard. Only $55,000. Call: BRIAN RIPLEY 592-2431 or Res. 598-5643 Lansdowne Properties.

$32,500
2 bedrooms, James Bay, close to schools, shopping etc. Includes, fridge, stove, dishwasher, drapes, carport. Large assumable first mortgage. By owner. 385-7164.

$32,900 BUYS A 2-BEDROOM travel oriented condominium, major appliances included, no agents please. 385-0637.

258 CONDOMINIUMS and TOWNHOUSES

KNOWLES REALTY LTD.

"BRAND NEW"
"THE HILLSHIRE"
1525 Hillside Ave.
OPEN 10:00-10:00, Mon.-Fri.
Sat. 10:00-6:00

Medium priced 1 and 2 bedroom condominium units. Starting from
$28,750 to $42,000
We offer eating area in the kitchen of our 1-bedroom condominium homes including dishwasher, refrigerator and stove.
Our 2-bedroom units offer "U" shaped kitchens with pass throughs.

Come and view these BRAND NEW and refreshingly different strata title homes by Reeson & Pinch Ltd.

Our location at 1525 Hillside, is across from the Hillside Plaza where 40 stores are available for your shopping convenience.

384-8101 FAIRFIELD
1101 HILDA ST.

Just drive by!! But you will miss seeing this almost new 2 bedroom condominium. Beautiful treed, quiet steet, only minutes away from Park and Sea. 2 full bathrooms, 2 balconies and oodles of cupboards and storage closets. Asking $46,900. MLS. To view call:
GRETA
384-8101 592-6372

OAK BAY
$68,000

By the sea, only two blocks from Oak Bay Marina. 2 bedrooms, 1½ bath. Huge balcony facing south with some views. Concrete-Steele building, underground parking. To view call:
GRETA
384-8101 592-6372

SIDNEY
$42,900

Park and sea at front of building. Nicely decorated. 2 bedroom unit. 1049 sq. ft. area overlooking Parklike setting. Only 8 blocks to shopping. To view call:
GRETA
384-8101 592-6372

"THE BLUE WATERS"
SIDNEY

Is the location of this large one bedroom suite, on the ground floor, west side. The owners have installed new W-W carpeting, new lino cushion floors for bath and kitchen, plus built-in dishwasher. This very popular condominium project is located with walking distance to Sidney and across the street from waterfront. Asking $33,500. To view or obtain details, call:
BILL KNOWLES
384-8101 656-3779

ROYAL WOODS

This deluxe unit is on the ground floor near the pool. New condition. 2 bedrooms, 2 baths. Perfect for sharing. Call me for further details, vendor may take back 2nd mortgage or will consider trades. MLS. $51,500.
MARION HAMILTON

ESTATE SALE

Spacious 2-bedroom, 4th floor suite. Fridge, stove and dishwasher. Located in desirable Willow Court across from Gorge Park area. Close to shopping center and on bus line. Adult building has elevator, saunas and swirlpool. This unit is eligible for new gov't 2nd mortgaging. Call me for appointment to view. Asking $47,500. MLS. 19078.

Marion Hamilton
385-7761 24 hrs. 382-0894 Res.
D. F. HANLEY AGENCIES LTD.

TOP THIS!
$32,900

Vendors need to leave town is the only reason for the drastic reduction. If you've shopped around, buy on the market. This one-bedrm buy on the market. This one-bedrm suite is a TOP FLOOR CORNER unit with BRIGHT kitchen and dining area. The bldg has only 24 units in all and is CMHC approved. Low monthly fees and great facilities — sauna, workshop and rec. room. Terrific location in Gordon Head. Bus at door. Flexible terms can be arranged. MLS.

JIM TYLER
385-7761 24 Hrs.
D. F. HANLEY AGENCIES LTD.

SELL OR TRADE

This pleasantly surprising 2 bedroom (oversize, master has ensuite) condominium home. 4 kitchen appliances are included, there's lots of closet space and the D.R. and L.R. are surrounded by flowering shrubs giving the favored ground floor corner suite a quiet secluded atmosphere. $45,900 value negotiable around terms or trades. 10¾% mortgage. MLS 18849. View anytime.
RICK KALLSTROM
595-5171 386-0751
The Canada Trust Co.

3 BEDROOM TOWNHOUSE

In the handy Hillside-Quadra area is this 4 year old, 3 bedroom, 1½ baths townhouse. Good storage place on both levels as well as an exterior storage shed. Fridge, stove, washer and drapes included and a $34,000 take over mortgage makes it more attractive. Owner moving east so try your offer to $45,900. MLS 9383.
MURRAY ROTHSCHILD
477-0191 477-9393
Royal Trust Real Estate Dept.

TOWNHOUSE

"PARKSIDE PLACE" spacious 3 bedroom, 1½ baths, W to W carpet over hardwood in L.R. and master bedroom, fridge, stove, washer-dryer included. Make offers on sale price of $26,900.
WAYNE BUTTERFIELD Res. 383-0858 or GRAHAM IRELAND Res. 595-8845 or Rithet Agencies Limited 382-4251 anytime.

CITY AND SEA VIEWS

One bedroom condominium offering beautiful views and privacy. Fridge, stove, dishwasher included. Swirlpool and laundry facilities. FAIRFIELD area in prestige building on 2 acres of parklike property off main road. $38,500.
652-3103 JOAN HOPPER 385-8784
DOUGLAS REALTY LTD.

BY OWNER
3-bedroom condominium in Esquimalt. Newly renovated (approx. 4 years old) 95% financing available. Only $41,900. 383-5193 after 6 p.m.

258 CONDOMINIUMS and TOWNHOUSES

A. E. LePAGE
WESTERN LTD. REALTOR
1391 HILLSIDE 386-6331

848 ESQUIMALT ROAD
$31,000
One bedroom
—Convenient ground floor suite.
—Immediate possession.
—Amenities include billiard room, sauna, underground parking, in addition to many other features
JEFF POLLITT
386-6331 478-9886

GORDON HEAD TOWNHOUSE

—3 bedrooms
—2 bathrooms
—Family room with fireplace.
—Carport.
—Fenced private backyard.
—Call today.
DON BECKNER
386-6331 386-0588

JUST LISTED!
COULD YOU ASK FOR MORE?
—1250 sq. ft. on one floor.
—2-4-pce. bathrooms, one ensuite.
—In-suite utility room-washer and dryer
—Steel and concrete building.
—Fire protection, two elevators.
—Auxiliary generator, underground parking.
—Guest suite, resident manager.
—Swimmin pool, sauna and swirl pool.
—Sweeping views of city, Sooke Hills and Straits.
—Realistically priced at $69,900.
An outstanding opportunity to purchase one of the finest suites available in Victoria.
DOUGLAR ORR
386-6371 477-5649

OPEN HOUSE
Town Houses
Fri. - Sat. 2-4
$50,900
Low Down Payment

Three bedrooms, two bathrooms, basement, laundry area, covered parking, fridge, stove, dishwasher, feature walls, quality carpets, drapes, double glazed windows. Located in James Bay, close to waterfront, boat ramp, park, schools and shopping.

101
ST. LAWRENCE ST.
386-2918 or 595-4482
Keating Investments

NEWSTEAD REALTY LTD.
1637 FORT ST.
3200 QUADRA ST.

GLORIOUS SUNSETS

Spacious condominium with south and west exposure. 2 Bedrooms and den, 1½ baths. $47,500. Call
MARY JAMES
598-5166 386-9690
OR

LUXURIOUS

2 Bedroom. Walk up. Low maintenance. City centre. 3-Pc. bath off master bedroom. $46,500.
MARY JAMES
598-5166 386-9690

VALUE

Is the word for this spacious corner suite on the top floor. Close to shopping and the park. Low taxes. $38.00 monthly maintenance includes heating. Open to offers on $33,000.
DAVE GIBSON
388-9172 388-5647
FARMERS & MERCHANTS TRUST COMPANY

TOWNHOUSE WITH A SEAVIEW!

This strata title duplex townhouse has a clear view of Brentwood Bay. Floor area consists of 1056 sq. ft. Living room, dining room, galley-type kitchen, 4-pce. bathroom. 3 lge bedrms, and a full height bsmt ready for development. Price $53,600.

LORNE D. BARR
385-7761, 24 hrs. 383-5484, Res.
D. F. HANLEY AGENCIES LTD.

TOWNHOUSE
$35,800

For an end unit this 3 Br, 1½ bathroom townhouse is one of the best Values in Victoria. Small private patio, oil hot water heat, large pool nearby, and children are welcome. Located at 3638 Tillicum. Early occupancy. Wilfred Davis at 479-1667 or 658-8884.

J. H. Whittome & Co. Ltd., Royal Oak Branch

TOWNHOUSE

"PARKSIDE PLACE" Spacious 2 bedroom, W-W carpet over hardwood in L.R. and master bedroom. Appliances included, good financing, $29,900. MLS 18873.
R. JOHNSON W. MICHAELS
592-2573 477-4884
RITHET AGENCIES LIMITED
714 Fort Street 382-4251

TOP FLOOR
$35,900.00

Large living room, dining room, 2 bedrooms, 4-pce. bathroom. Quiet adult block. No Pets. To view Please call:
386-7521 DEL HOEGI 383-0516
BOORMAN INVESTMENT CO., LTD.
1111 Government St.

$55,500

3 bdrm TOWNHOUSE, 1377 sq. ft., 1½ bath, fam rm with F.P., D.R., L.R., 2 car parking, private patio. Spacious, open floor plan. Walking distance to bus, shopping, schools and University. Open to view anytime. JULIE MANNESS 477-6407 or 595-5171. Canada Trust.

BY OWNER
Esquimalt, bright, comfortable, 2-bedroom top corner suite, of 4 storey building, 10 months old, electric heat, carpeted throughout, large balcony, stove, fridge, drapes. Close to all amenities. $43,000, 385-1637.

IN QUIET, CONCRETE AND steel building you'll enjoy indoor swimming pool, and group activities, when you purchase this 1 bedroom, sunny condominium, facing Beacon Hill Park. 592-1056 after 5:00 p.m. No agents.

VENDOR MOVING, MUST SELL. 3-bedroom townhouse, unique floor plans, family room with fireplace, many other extras. $53,000. Phone 477-6407.

NEW SIDE BY SIDE DUPLEX IN Colwood. $87,500. Open to offers. Strata title applied for, capital cost allowance. 478-2523.

258 CONDOMINIUMS and TOWNHOUSES

Green Acres
3½ Percent
Exclusive Residential.
HENDERSON REALTY LTD.
385-9741 (Anytime)

CONDOMINIUM UNIVERSITY OF VICTORIA

One large living room, two bedrooms, dining room, nook for washer-dryer. Southerly aspect with large balcony. Includes facilities of rec. room, games room, whirlpool, sauna, bicycle room. Close to UVic and Racquet Club. Asking $44,250.
V.C. WOODWARD
385-9741 (anytime)

CONVENIENT TOWNHOUSE

Three bedroom, bath and half, in excellent condition and close to everything. Asking $44,900. Stove and fridge included.
C. ARNOLD 592-6454
J. McCORMACK 592-6214

SIDNEY

Beautiful one bedroom co-operative condominium in an excellent building at the low asking price of $33,500. Call.
C. ARNOLD 592-6454
J. McCORMACK 592-6214

CONDOMINIUM

With panoramic view of Inner Harbour, Victoria and Olympics — 2-bedroom suite with ensuite plumbing for master bedroom, gracious 19x13 living room with inline dining room. Underground parking. Private sun deck. Two-year-old apartment with sauna, whirlpool, workshop, laundry. On transportation, 1 block to good shopping, handy to schools and recreation. Priced to sell at $52,500. Call anytime 385-9741 or Bob Gibson 658-5153 or Bill McCarter 592-3970.

FARMER
Investments & Realty Ltd.
825 Bay Street 382-2134

$33,900 MLS
Top Floor, 1 Br.

This immaculate suite has large living room, dining room, one bedroom and fully equipped kitchen. Bright and pleasant outlook onto landscaped gardens from the balcony. The building has amenities such as sauna, swirlpool, billiard room, workshop, lounge, laundry and roof sundeck. Located at the corner of Quadra and Inverness it is only minutes away from downtown. To view please call:
Gordon Black
382-2134 384-8250

DON'T MISS THIS!

2 BEDROOMS — TOP FLOOR
$35,900

Owners must move and have priced this adult oriented condominium to sell quickly. Immaculate throughout, underground parking. Call now:
MRS. MARILYN SECORD
386-7521 592-2105
BOORMAN INVESTMENT CO., LTD.
1111 Government St.

david burr LTD.
655 FORT ST. 384-9335

HIGH QUADRA

Are you looking for a nice condominium reasonably priced with easy financing, and close to town? This 2 bedroom, 1½ bathroom unit might just be for you. On the 3rd and top floor, with western unconstructed exposure, over 1,000 sq. ft. floor area, this modern unit includes frig, range and dishwasher with other amentities such as whirlpool, sauna, games room, hobby room, large lounge and covered parking. MLS 19588. Realistically priced at:

$42,900
MADGE or DON ROBBINS
384-9335 384-9072

LORNE D. BARR

385-7761, 24 hrs. 383-5484, Res.
D. F. HANLEY AGENCIES LTD.

TOWNHOUSE
$35,800

For an end unit this 3 Br, 1½ bathroom townhouse is one of the best Values in Victoria. Small private patio, oil hot water heat, large pool nearby, and children are welcome. Located at 3638 Tillicum. Early occupancy. Wilfred Davis at 479-1667 or 658-8884.

J. H. Whittome & Co. Ltd., Royal Oak Branch

TOWNHOUSE

"PARKSIDE PLACE" Spacious 2 bedroom, W-W carpet over hardwood in L.R. and master bedroom. Appliances included, good financing, $29,900. MLS 18873.
R. JOHNSON W. MICHAELS
592-2573 477-4884
RITHET AGENCIES LIMITED
714 Fort Street 382-4251

TOP FLOOR
$35,900.00

Large living room, dining room, 2 bedrooms, 4-pce. bathroom. Quiet adult block. No Pets. To view Please call:
386-7521 DEL HOEGI 383-0516
BOORMAN INVESTMENT CO., LTD.
1111 Government St.

$55,500

3 bdrm TOWNHOUSE, 1377 sq. ft., 1½ bath, fam rm with F.P., D.R., L.R., 2 car parking, private patio. Spacious, open floor plan. Walking distance to bus, shopping, schools and University. Open to view anytime. JULIE MANNESS 477-6407 or 595-5171. Canada Trust.

BY OWNER
Esquimalt, bright, comfortable, 2-bedroom top corner suite, of 4 storey building, 10 months old, electric heat, carpeted throughout, large balcony, stove, fridge, drapes. Close to all amenities. $43,000, 385-1637.

IN QUIET, CONCRETE AND steel building you'll enjoy indoor swimming pool, and group activities, when you purchase this 1 bedroom, sunny condominium, facing Beacon Hill Park. 592-1056 after 5:00 p.m. No agents.

VENDOR MOVING, MUST SELL. 3-bedroom townhouse, unique floor plans, family room with fireplace, many other extras. $53,000. Phone 477-6407.

NEW SIDE BY SIDE DUPLEX IN Colwood. $87,500. Open to offers. Strata title applied for, capital cost allowance. 478-2523.

EXECUTIVE TOWNHOUSES

Overlooking the Gorge Waterway
Architecturally designed for discriminate family living, featuring B.C. cedar exteriors. Units vary from 1,500 to 1,662 sq. ft. and consist of sunken living room with feature fireplace, dining area, spacious kitchen with family eating area, 3 bedrooms with 4-piece bathroom upstairs, 2-piece bathroom downstairs, large utility and storage areas. Fully landscaped, easy-to-care-for lots with 2 patios, 1 off the living room and 1 off the kitchen complete with a double carport. For your opportunity to view contact
CONCORD DEVELOPMENTS
388-5471
(Courtesy to all agents)

7 EXECUTIVE TOWN-HOUSES

1740 Knight Ave. off Richmond Rd. 1600 sq. ft. 3 bdrm. 3 bathrm. living rm., and dining rm. with fireplace, large kitchen with eating area, 2-car parking, close to UVic and hospitals, shopping, bus route, etc. Priced from $59,000 with 10¾% FIRST MORTGAGE.
OPEN HOUSE
EVERY DAY
TO 7:30 P.M.
For further information call Don Oakes 478-4334, Rodger Traill, 479-8847.

OAK BAY BEACH DRIVE CONDOMINIUM

Attractive 2-BR suite in this very desireable location. Spacious master bedroom with ensuite. Well equipped kitchen with eating area, large sunny balcony. Pleasant view of sea and Mt Baker. Underground parking. Quality concrete construction. Well priced at $65,900. Please call:
MIKE MCKENNA
386-2111 592-3611
MONTREAL TRUST CO.

AMBLEWOOD

COLLINSON AT VANCOUVER
New CMHC-built Condominium
Assisted Home Owner Program
Only 5% Down Payment and 25% of gross income for Monthly Mortgage Payments
For further information and appointment to preview while under construction, call builder at 384-3814
Delwood Builders Ltd.

258 CONDOMINIUMS and TOWNHOUSES

WHITTOME'S
1111 BLANSHARD 388-4271

CORONADA 1325 HARRISON

Brand new. Don't buy until you see this suite. Six blocks from downtown on a quiet street and close to bus. Only 14 units in total. This is the only one left and is a delight to show. Two bedrooms, corner suite on top floor. Large living and dining rooms, utility and storage room within unit. Small monthly assessment. Price $45,000. For viewing call:
TED RADWAY
388-4271 477-6176

TOWNHOUSES WITH FIREPLACES
$47,000 - $49,900

A fireplace makes a home. Drive over the bridge to 517 Dalton St., turn right at the Princess Patricia. Come and compare the quality. You are in for a surprise!
DAILY 1-4:30
(Except Sunday)
KEITH BRAID
382-3866 388-4271

MOVE RIGHT IN
$31,000

SECOND FLOOR, 1 BEDROOM SUITE, CONVENIENT LOCATION, SHOPPING, TRANSPORTATION AND MT. TOLMIE PARK.
382-3866 KEITH BRAID 388-4271

SAVOY

Just now become available! Most present owners buy for utmost security and future value. Lovely one bedroom on sixth floor. Asking $47,000. I. G. LIDSTONE 388-4271 anytime.

J. H. WHITTOME & CO. LTD.

ROYAL WOODS

Beautiful treed grounds — Country Club atmosphere. Professionally landscaped. SPACIOUS INDOOR HEATED POOL, prestige billiard room with championship table, tennis court, sauna, swirlpool, exercise room, changing rooms, hobby room and workshop. TUDOR-MOTIF reading room, luxurious lounges, etc.

1 BR and Den	$43,500
2 BRs	$48,900
1 BR Penthouse	$43,000
1 BR and Den Pent.	$49,900

Included in the price of each choice apartment home is a parking space, storage locker, stove, fridge and dishwasher. For appointment to view call: GEORGE BLACK 382-2426 or 656-7041 or ROBERT YOUNG 383-9898 or 383-4124 anytime. Park Pacific Investments Ltd.

Secluded Prestige
TOWN-HOUSES

1260-1266 Ryan St. at the very north end of Mt. Stephen Ave. Close to schools, shopping centre and hospitals and bus routes, yet nestled in the oaks of Oaklands — gracious living with private landscaped yards (500-900 sq. ft.). Complete in every detail with central halls, 3 bedrooms, 3 bathrooms, woodburning fireplaces, major appliances, year's builder warranty, and many custom extras. Priced from only $57,500!

OPEN HOUSE
12 - 7 P.M.
SAT., SUN., MON.

For further information or directions call:
Gordon Butler at 477-5316 (24 hrs.)
G. and M. BUTLER BUILDERS

BROWN BROS. on LANSHARD

"People Helping People"

LOW DOWN

Payment may buy this one bedroom unit only 2 blocks to Dallas Rd. and Shopping Centre. 3rd floor with pleasant western views. Asking $27,500.
REG SCHUMAKER 598-2333

TOWNHOUSE

Immaculate 3-bdrm, family home with 1½ baths, private patio, access to swimming pool. Good family home for only $36,000.
R. PICKARD 656-1628
CEC PEARCE 386-3808
or 385-8771 (anytime)

THE SAVOY

Prestige long-life concrete construction building RIGHT DOWNTOWN. This is a luxurious one-bedroom apartment home in a quiet dignified atmosphere. Underground parking included. Asking $43,500 with excellent financing. For appointment to view call ROBERT YOUNG, 383-6898 or 383-4124 anytime, or GEORGE BLACK 382-2426 or 656-7041. Park Pacific Investments Ltd.

COLONY PARK MANOR

Large one-bedroom suite incl. appliances

268 LISTINGS WANTED

SHAWNIGAN REALTY LTD.
Shawnigan Lake 743-5511
LIST YOUR SHAWNIGAN, COBBLE HILL OR MILL BAY PROPERTY with
743-5311 JOHN ETTEMA 743-2607
743-5331 MARIS MALBON 743-5145
Call Collect Anytime

270 EXCHANGE REAL ESTATE

VANCOUVER EXCHANGE
One bedrm. deluxe suite in Burnaby fully carpeted, stove, fridge, dishwasher, underground parking, free laundry facilities. Owner will consider comparable suite or small home in Victoria in exchange. Van. value $34,000 assume $22,000 mtg. What have you? Jim Ranson, WESTGATE RLTY. 479-3910.

271 LOTS FOR SALE

DEAN PARK ESTATES
Superior 1-3 acre view lots in a controlled beautiful development. All underground services. Enter off East Saanich Road, between McTavish Road and Dean Park Road. Priced from $33,250 to $51,300. For further information, call Dean Park Estates, 656-7041, Park Pacific Investments, 383-4124, or J. B. YOUNG res. 598-1818 or page 805 from 388-6275.

ANOTHER DEVELOPMENT BY
Park Pacific

Western HOMES Ltd.
SHAWNIGAN
Overlooking the lake, close to the village, and on the East side. A nice slope and some trees on .42 of an acre, located at the end of the street. OWNER LEAVING TOWN, CAN'T BUILD, SAYS BRING AN OFFER ON ASKING PRICE OF $17,500. Phone now
Neil R. MacDonald
386-3494 (24 hrs.)

BUILDERS LOT
$26,300
Sewer, storm and water to lot line. Located on McKenzie Avenue near Borden Street. Try your terms. MLS 19020.
RICK KINNIS 477-9394

HURRY!
CHOICE LOTS FOR SALE
In exclusive University area, the new Dawnview subdivision. Terms are available or we will build to your specifications. For any further information call:
WESTMONT REALTY LTD.
920 Hillside
386-6796

BROADMEAD is pleased to announce that a limited number of 1-3 acre homesites have recently become available for sale.
If you are looking for more than just a building lot, and want to experience living in a totally planned residential community, with a unique natural environment, come and see us at BROADMEAD.
$33,750 to $37,750
Our lot prices include a custom-designed residence to fit your life style and the particular features of your new lot.
For further details, call in at our office-display home located at 950 Royal Oak Drive. Phone 658-8323.

0.44 ACRE
ARBUTUS COVE
A beautiful private land and regularly shaped lot in the prize Arbutus Cove area of Gordon Head. The lot measures 116x153, is fully serviced and has a beach access land running off the property. $56,000. New MLS.
RANDY SMALL
385-7761 24 hrs. 388-6275 Pger 395
D. F. HANLEY AGENCIES LTD.

5 LOTS
Only 5 lots to be sold now with choice from 15. New controlled sub-division on Arlebe Place off McKenzie Ave. west of Carey Road. All services underground. Olympic views and adioining park. See them today whether for your future home or immediate building. Terms arranged to suit your needs. Information:
479-2855

ONE ACRE
Build on this beautiful corner lot — 275' on Woodhaven Dr. and 130' on Denewood Place. In an area of beautiful homes and more building going on all the time. Please call: PHYLLIS COUTTS or BETTY McFARLAND at 598-3344.
JACK MEARS
OAK BAY REALTY LTD.

BUILDING LOT
Let us arrange to build your house on this attractive treed lot near corner of Lodge and Quadra. It has 8300 sq. ft. with 73 ft. frontage. Or build your own. Price $27,500. Wilfred Davis, 479-1667 or 658-8884.
J. H. Whittome & Co. Ltd.
Royal Oak Branch

4 LOTS, $16,000
On West Shawnigan Lake Rd. Junction of Sarita and Vivian. Beautifully treed. Well required. Within about 250' of lake. MLS 18864.
R. JOHNSTON W. MICHAELS
RITHET AGENCIES LIMITED
714 Fort Street 382-4251

CASH FOR YOUR HOME
Investor will pay cash for any home, any area up to $50,000. Call: GLENN NICHOLLS 598-7689 or 592-2431. Lansdowne Properties Ltd.

GORDON HEAD
Fully serviced, 6 to 9000 sq. ft. lots. A stones throw from UVic. Ready to build now. Lets build your dream home. Plans available. Tell us about yours. Call Ken McCandless, Kasapi Const. 386-6191, 478-4606.

$29,900
½ Acre treed lot on street of $100,000 homes. Braemar Road in Ardmore, the well is in.
CALL ME!!
595-5171 SPENCER LEE 477-3393
Mobile JL 38660
The Canada Trust Co.

VIEW PROPERTY
¾ acre on Sooke Road with sea view. Running creek on property, trees and two road frontages. An excellent buy at $16,900.
652-3103 JOAN HOPPER 385-8784
DOUGLAS REALTY LTD.

BUILDERS BUILDERS
OAK BAY LOTS
2 good lots, $75,000 for the pair. Don't delay call today!
595-5171 DOUG POSKITT 477-0645
The Canada Trust Co.

LOCHSIDE
CornerBuilders lot in new subdivision. Reb Homes, J. A. Britton, 388-6275, pager 956.

EXCLUSIVE WATERVIEW LOT in high location. Complete custom designed building plans available with lot. Asking $36,500. Call 598-3640 after 6 p.m.

SOOKE, ATTRACTIVE SPACIOUS properties, 2 to 3 acres, partially wooded. 642-5508.

DEEP COVE, ½-ACRE SITE, drilled well, treed, cove view. Asking $33,000. 383-9788.

$8500, GOOD HOLDING OR RECreational lot, near Duncan. 642-5054.

$35,900, $4,000 DOWN, 1-3 ACRE seaview. Close in, 479-4353.

SEABOARD PROPERTIES LTD.
7173 WEST SAANICH RD.
BRENTWOOD BAY 652-1141

BRENTWOOD BAY
84'x150' cleared level lot, on sewer and water lines. Close to all amenities. Asking $29,000. Offers invited.
652-1141 Al Vickers 652-2257
BRENTWOOD
Lots available to build on now. Waterfront, waterview, etc.
652-1141 Frank Csinos 652-5528

Green Acres
HENDERSON REALTY LTD.
385-9741

LOT WITH VIEW
Watch the ferries at Swartz Bay ½ acre lot in quiet cul de sac. Ready to build on. $35,900.
BOB GIBSON 658-5153
BILL McCARTER 592-3970

BEAUTIFUL SEAVIEW
WILLIS POINT
Approx. 1 acre. Driveway in part way and perc tested. Beautifully treed with good building site, and western exposure. Asking $32,500.
652-2965 or 592-0479.

BUILDERS ! ! !
Just a few lots left — Choice Gordon Head location off Tyndall near Ash. 6,000-7,000 sq. ft. lots. All servicing completed. Call 658-1112 or 598-4371 anytime.

AT LAST
5-Acre Ranchettes
COASTLAND ESTATES
479-2150 or 479-9846

WILLIS POINT. BEAUTIFUL ½ acre lot with well and driveway. Road paved. $29,000. Owner transferred. 385-6344.

LARGE LOTS
On Cedar Hill Crossroad
Ready to build on $31,000 ea.
384-5016 or 382-4322

LOTS FOR SALE. ON JEFFREE Rd., off E. Saanich Rd., Saanichton. 652-1579.

ATTRACTIVE BUILDING LOT. 66 x132, on quiet street in Marigold area. $28,500. 479-4644.

273 PROPERTY FOR SALE

100 ACRES METCHOSIN
Beautiful, treed land with sweeping views off Kangaroo Road. Subdivision potential includes two homes.
R. I. MURPHY
388-6454 592-7250
REALSPAN PROPERTIES LTD.

2 ACRES
Beautiful park-like setting in one of the outstanding subdivisions in Metchosin. Treed on all sides and open in centre with small rock outcroppings and wild flowers galore in the spring. Small pond on property with flow water most of the year. Property has been divined with excellent results. Fronts on 2 roads, could possibly be four ½ acre lots in future. Sea view could be possible with little clearing. Drive by, property is marked at end of Aquarius Road, or phone for appointment, 478-7378, or 478-2430.

1.06 ACRES — SIDNEY
Over 1 acre on paved road with all services in a good residential area of Sidney. A good, attractive, 2 bedroom, no-step home included for $92,900. An excellent investment for future subdivision. MLS 18291
595-5171 DOUG POSKITT 477-0645
The Canada Trust Co.

JUST AVAILABLE
1.88 acres on 10 Mile Point within sewer enterprise area and subdivision District "D" (10,000 sq. ft. minimum). Road and services planned for Spring 77 possible 7 lots then. All
384-8124 STU MacDONALD 477-9889
PEMBERTON HOLMES LTD.
1000 Government St.

APT. SITE
Builder requires 10,000 to 100,000 sq. ft., even more for immediate development. Phone now, Kasapi Construction, 386-6191.

BY OWNER
Prime subdividable acreage. 10.8 acres for sale in prime location $100,000 and will accept up to $25,000 power glass pleasure craft on trade. Mail all inquiries to 2410 Lavell Ave., Sidney, B.C.

AT LAST
5-Acre Ranchettes
COASTLAND ESTATES
479-2150 or 479-9486

274 PROPERTY WANTED

NEED RANCHER
OUT OF TOWN BUYER REQUIRES 3 bedroom rancher, $65,000 range, prefers Saanich Peninsula but will look any area. If you have this type of property for sale please call. Realtors included.
595-5171 DOUG POSKITT 477-0645
The Canada Trust Company

WANTED
Large lot (larger the better) close to town. Please phone RALPH NEWTON-WHITE at 598-3321, 592-1981.
JACK MEARS
OAK BAY REALTY LTD.

280 ACREAGE FOR SALE AND WANTED

EAST SOOKE
136 acres of secluded nicely wooded acreage with a 66-ft. right-of-way from the East Sooke Road running approx. 1-3 miles to this 136 acre parcel of land surrounded on three sides by park. A terrific holding property priced at $136,000. Exclusive. Financial Survey Limited, M. E. Braithwaite, 384-9305, Res. 592-0638.

6.51 ACRES
Gently sloping fertile soil in prime Saanich Peninsula. Investment plus living accommodation. Good barn for up to 24 horses. Excellent financing can be arranged. Try your trade! MLS 18651.
LOLA CLARK
386-2911 658-5877
Homefinders, Wall & Redekop

8 ACRES
Beautiful treed sloping property with some possible seaview near Swartz Bay. Can be subdivided into ½ acre lots. Has frontages on Tryon, Boos and Dunn Road. (The latter has to be constructed) Asking $195,000.
385-7721 BILL WEISS 598-8443
GARDNER REALTY LTD.

51.5 ACRES
Treed land with panoramic views on road access. Close to village and 20 miles from city centre. MLS No. 17933. $195,000 with terms.
CLIFF SALMOND
385-7721 477-3626
GARDNER REALTY LTD.

FIVE BEAUTIFUL PARKSIDE acres for sale in Sidney area. Will take camper or other property to mortgage. 595-1533.

7¾ ACRES WITHIN CITY OF Prince George, B.C., for sale or trade. Phone between 6 and 10 p.m. 746-5043.

5 ACRES SAANICH PENINSULA 250 ft. Road Frontage, excellent well, Perc. tested, good building sites. By owner 383-6176.

EXCEPTIONAL 1 ACRE, AREA of fine homes, Mill Bay, 230 ft. frontage. $19,000. 478-4339.

SHOP
Green Acres
HENDERSON REALTY LTD.
385-9741

SINCE 1887
Pemberton Holmes Ltd.
1000 Government St.

METCHOSIN
A. 2 acres rocky, treed, some clearing, driveway roughed in, good deep well, perc field in, $36,000, moss Hill Rd.
B. 10 acres, main water driveway roughed in, rocky, some grazing, terrific views, $70,000. Hydro. WILLIAM HEAD RD.
C. 17.5 acres, terrific views, good timber, driveway roughed in, hydro, $97,000. PEGASUS RD.
D. 10 acres, 2-3 bdrms. Chalet home, grassland, timber and views, $75,000. ROCKY POINT ROAD.

EAST SOOKE
E. 155 acres with home. Par on 2 sides, $200,000. water and hydro. EAST SOOKE ROAD.
To view these or other properties (Courtesy to realtors), call:
DESMOND HOMES
384-8124 478-1227

SEASPRAY PROPERTIES LTD./ REALTORS
727G Johnson St.

7 ACRES CLOSE IN
Ideal for horse lovers. Build your dream home in the trees with a commanding view of Mt. Baker and the Straits. Clear as much of the lower acreage as you need for pasture. Excellent holding property in the Elk Lake area. For further information contact:
386-3124 R. D. LAW 478-9474
386-3124 J. COLWELL 479-4670

BY OWNER
Large executive family home on 1.19 acres close to downtown Duncan, features spacious kitchen, large separate dining room with fireplace, living room with fireplace, private sundeck adjoining both. Large master bedroom includes fireplace, w-w, closet space, small bedroom or den, 1½ baths, large utility room, all on main floor. Open staircase to three bedrooms, full bath upstairs. Large finished recreation room and family room in above ground basement. This well maintained home features three car garage, cement circular driveway, beautifully landscaped, fully serviced and subdividable. Asking $96,500. 748-9623.

SEAVIEW LOT
FOR MOBILE HOME
8 miles south of Nanaimo. Large lot with water and hydro supplied. Close to the water on a no-thru street. $14,500.

34 ACRES MILL BAY
3 bedroom, 3 bath ranch style home with L.R., D.R., den and 2 fireplaces, kitchen and a utility room. Lots of trees and seclusion, trails, jumps and meadows with a pond. $180,000.
TERRY SMOLLETT
595-5171 LES BOHER 388-6275 Pgr 729
The Canada Trust Co.

LAND - LAND
Absolutely a once-in-a-lifetime opportunity to purchase a parcel of land in this beautiful valley on the Koksilo River, just 8 miles south of Duncan. Thirteen parcels that range from 30 to 60 acres. Priced from $1,500 per acre in ALR to $2,500 per acre (not AL Reserve). Excellent terms available. Please do not miss this great opportunity. For more information please call Colin Munro, 385-3585, 652-3383, Victoria Realty Ltd.

2 ACRES
OF SECLUSION
Lovely 1600 sq. ft. home nestled on 2 acres of seclusion near Metchosin Golf Course. Sunken living room, 2 fireplaces, 3 baths, small greenhouse, patio and sundeck. Well priced at $93,000. 846 Pears Road. MLS 18642.
GALE CHRISTENSON
477-0191 477-7047
Royal Trust Real Estate Dept.

SOOKE ACREAGES
4.42 acres on Tugwell Road, asking $39,000.
4.57 acres at $35,000.
Call
384-8101 Bill Knowles 656-3779 eves.

2½ ACRES PARTIALLY TREED with flat rneadow, 200 ft. road frontage on Martins Road, 3 miles out of Duncan. Paved and power, access to Quamichan lake. Asking $27,000 or best offer. Phone 748-3376.

MILL BAY AREA — $27,500
Lovely high location — just over 2 acres of treed property. Terms. MLS. Call HERB HODGSON, 384-7128. Res. 382-3635. DOUGLAS HAWKES LTD.

ACREAGE, NON-INDUSTRIAL with road access, to rent on long-term basis. Within 10 miles of Victoria for an agreed purpose. Apply in writing to Victoria Press, Box 259.

1-ACRE WITH VALLEY VIEW ON North Saanich, new well, lots of water. 656-4062.

285 UP-ISLAND PROPERTIES

A. E. LePAGE
WESTERN LTD REALTOR
1391 HILLSIDE
386-6331

TWO BUILDING LOTS
In prime area of Qualicum close to schol on Qualicum by-pass road. $34,500 for both or can be sold separately. MLS.
PAUL SMITH ROY NIELSEN
383-6905 386-9046

WATERFRONT
CHERRY POINT
½ acre. And very clean, neat 2-bedroom A-frame. Perfect hideaway-retreat for permanent or weekend living. Electric heat, $55,000. MLS. Call JOHN HOLMS at 386-7521 anytime for appointment to view.
BOORMAN INVESTMENT CO., LTD.
1111 Government St.

Lot 96 210 acres
South ½ of lot 7 80 acres
East 41 Acres of Lot 93
all at $1,225 per acre

Located Shawnigan Mill Bay Road in Malahat district.
Phone 748-1531, 8-12 a.m.
or 746-6845 after 6 p.m.

COWICHAN BAY
Off Cherry Point Road (south of Duncan). Beautiful sea and mountain view. 3 years old. 3 bedrooms, 4 "half baths", in-law suite roughed-in, finished Art and Pottery studio (kiln ,wheel) optional. Double carport. Landscaping. Asking $70,500. Owner financing available. Phone owner 748-9361.

PEARSON/JOHNSTONE & ASSOCIATES LTD
BOX 399, PARKSVILLE, B.C.
248-3216 752-6964

QUALICUM BEACH, BEAUtiful appointed two bedroom, ensuite, home, one floor. Sweeping ocean, golf course views, properly priced. 752-6852.

SALE OR TRADE
9.6 acres, Duncan. Good soil on pavement. Offers on $43,900. 652-1851, 112-748-2185.

LOG BUNGALOW, WITH LOFT. 1,500 square Feet total. To be moved and interior completed by buyer. $13,500. 383-4288 after 4.

3.4 ACRES; TREED, PARKSville area. Paved road, hydro, telephone. Private $25,500. Phone 753-0888.

EAGLE REALTY LTD.
Box 1060, Parksville, B.C.
Telephone 248-6191

PARKSVILLE. FULLY SERviced 1-3 acre lot in cul-de-sac. Close to beach. $14,900. 383-2555.

PARKSVILLE
New 3-bedroom house, by builder. 752-6710 or 248-9264 collect.

285 UP-ISLAND PROPERTIES

A. E. LePAGE
WESTERN LTD REALTOR
1395 HILLSIDE
386-6331

TWO BUILDING LOTS
In prime area of Qualicum close to schol on Qualicum by-pass road. $34,500 for both or can be sold separately. MLS.
PAUL SMITH ROY NIELSEN
383-6905 386-9046

DUNCAN
$69,900
APPROX. 1 MILE FROM DUNCAN
—Approx. ½ acre
—5 bedrooms.
—Over 2,000 sq. ft. finished (1450 main).
—Built-in stove and oven.
—Exceptionally well-kept house and property.
—Good variety of fruit trees.
ERIC FRAZER
386-6331 collect 743-9155
DENNIS FERRILL
386-6331 collect 478-6140
FRED DIELEMAN
386-6331 collect 478-8118

From $149.00 Down and $149.00 Monthly
MYSTERY BEACH
New On Market — ½ Acre Lots
FROM $149 DOWN AND $149 MONTHLY
Ideal for INVESTMENT, RETIREMENT or RECREATION. Located at Buckley Bay, 28 miles north of Qualicum. FEATURING 2,000 ft. of waterfront park across the road for your enjoyment of swimming, fishing, boating, etc. All lots on village water system and paved roads. Price $14,900 to $16,900. Excellent terms available. For information contact Dave McLaughlin, personally, at Nanaimo Realty Co. Ltd., Box 518, Nanaimo, B.C. 754-2311 or Eves. 753-5847.

BY OWNER
Large executive family home on 1.19 acres close to downtown Duncan, features spacious kitchen, large separate dining room with fireplace, living room with fireplace, private sundeck adjoining both. Large master bedroom includes fireplace, w-w, closet space, small bedroom or den, 1½ baths, large utility room, all on main floor. Open staircase to three bedrooms, full bath upstairs. Large finished recreation room and family room in above ground basement. This well maintained home features three car garage, cement circular driveway, beautifully landscaped, fully serviced and subdividable. Asking $96,500. 748-9623.

SEAVIEW LOT
FOR MOBILE HOME
8 miles south of Nanaimo. Large lot with water and hydro supplied. Close to the water on a no-thru street. $14,500.

34 ACRES MILL BAY
3 bedroom, 3 bath ranch style home with L.R., D.R., den and 2 fireplaces, kitchen and a utility room. Lots of trees and seclusion, trails, jumps and meadows with a pond. $180,000.
TERRY SMOLLETT
595-5171 LES BOHER 388-6275 Pgr 729
The Canada Trust Co.

290 FARMS FOR SALE and WANTED

HORSE FARM
NORTH SAANICH
Nicely treed 5 acre horse farm North Saanich. Barns for 13 horses and some cattle. 3 B.R. older home. Renovated, city water. Lge. hay loft. Newly fenced. Make an offer on $95,000.
386-8871 WILF DAVIS
656-5002
NEWSTEAD REALTY

FOR LEASE
12-ACRE FARM
Within 7-mile circle off W. Saanich Rd., modern 3-bedroom home, 2 cabins, and longhouse. Terms negotiable. Phone GLENN NICHOLLS 598-7689 or 592-2431 Lansdowne Properties.

293 GULF ISLAND PROPERTIES

DENMAN ISLAND
Acreage & Retirement
26 ACRES — with water, cleared areas, large barn, 200 feet from beach, hydro, phone. Ideal parcel for two or more couples for recreational site. Priced at $115,000 with terms to suit.
½-ACRE LOT — with well, septic tank, ideal for mobile home or camper, close to beach. Price $13,500.00 with $5,000 down.
1 1-3-ACRE BEACH LOT — southern exposure, treed, close to ferry. Price $27,750.
½-ACRE LOT — on water system, hydro, terrific view of Hornby Island, cleared, priced at $13,500, terms accepted. For further information contact Frank McLaughlin at Nanaimo Realty Co. Ltd., Box 518, Nanaimo, B.C. at 754-2311 or eves. 390-4334.

RUXTON ISLAND
INVESTMENT and SERENITY
Boat access, excellent anchorage. Eight lovely waterfront lots with trees to choose from. $12,900 to $21,900. Terms from $1,790 down and $165 per month. Shellfish galore! For information phone or write Glen Galloway, personally, at Nanaimo Realty Co. Ltd., Box 518, Nanaimo, B.C. at 754-2311 or Eves. 758-5537 collect.

DENMAN ISLAND SEMI WATERfront ½ acre with new professionally built one bedroom house. Full insulated, electric heat, fireplace, piped water, hydro and telephone. A lovely home for $29,500. 112-335-2262.

PENDER ISLAND
Water and hydro on paved road. Almost ½ acre. Dandy for permanent residence or trailer. Only $7,900.
KEN WALTERS, 835-2481 (24 hrs.)

WATERFRONT, APPR. 40 ACRES subdividable into 5 acre lots. Appr. 3,000 ft. waterfront on south Salt Spring. Price $135,000. Phone 592-3920 or 386-6552 F. C. Hully, Real Estate, 620 View.

MUDGE ISLAND
Choice waterfront lot in park-like setting. On hydro, $18,900. 385-1093.

294 MAINLAND AND OUT OF PROVINCE PROPERTIES

LAKEFRONT
OVER 14 ACRES
Interior of B.C. Near Smithers. Perfect hunting and fishing area. Gentle slope. Second growth trees. $24,500. MLS. Call:
JOHN HOLMS AT 386-5721

NO TAXES
GRAND CAYMAN ISLAND
Two lots for sale. Each 100 x100 feet. Side X side. Zoned duplex. $4000 cash each and take over existing financing arranged at 10% interest. $9,500 per lot. Call:
JOHN HOLMS at 386-7521
BOORMAN INVESTMENT CO., LTD.
1111 Government St.

DAIRY FARM
237 holsteins, milk quota, plus subsidy. 308 acres, 700 acres rented land negotiable. 2 homes, full line of farm equipment, winter's feed. 25 miles from Calgary — excellent terms. Call or write: DOROTHY GRANT (403) 252-9769, Villa Real Estate, 7732 MacLeod Tr. S.W., Calgary (403) 252-7826 today!

SELL IT THROUGH CLASSIFIED

Deaths and funerals

305 DEATHS and FUNERALS

CHASE — At the Royal Jubilee Hospital on September 11, 1976, Mr. Carman Ellsworth Chase, aged 87 years. Late of 847 Dunsmuir, formerly of Rockanville, Sask. and Duncan. Predeceased by his wife, Alice, in 1938. He is survived by his daughter and son-in-law Doreen and Henry Rosenthal of Victoria, 5 grandchildren and 10 great grandchildren. The late Mr. Chase was a veteran of World War I and a member of I.O.O.F. and Royal Canadian Legion in Duncan.
Funeral service will be held on Tuesday, September 14, 1976, at 1:00 p.m. in Hayward's Thomson and Irving Chapel, 1625 Quadra at Balmoral. Tony Roberts officiating. In lieu of flowers, donations may be made to the Canadian Cancer Society, 857 Caledonia.

COOK — In Victoria B.C. on September 12th, 1976, Mona Gordon Cook aged 77 years of 305 Trutch Street, the last surviving daughter of the late Archibald and Janet Ballantine of Prince Albert Sask. Predeceased by her husband Ian in 1969, she leaves her daughter Mrs. J.A. (Mona) Tully of Victoria, her son Richard S. of Winnipeg, two grandchildren Janice and Ray.
Funeral services will be held on Tuesday, September 14, at 3 p.m. in Hayward's Thomson & Irving Funeral Chapel, 1625 Quadra St., at Balmoral. Rev. Canon Jack Rogers officiating. Interment in the Royal Oak Burial Park. Flowers gratefully declined.

DAVIS — At the Memorial Pavalion on September 10th, 1976, Mr. Clarence Davis, aged 54 years. Born in Young, Saskatchewan and a resident of Victoria for the past 5 years, late residence, 855 Queens Ave. He leaves his wife, Eilen, at home; his family, Peter Davis and Elaine and family, Mrs. L. (Jean) Huot, Mrs. G. (Carol) Calisse, Terry, Linda, Jill and Karen Davis. Mrs. A. Smith, Pete, Ruth, Malcolm and Colin Smith; his mother, Mrs. Fada Davis; brothers and sisters; brother-in-law and sister-in-law, Bert, Win and family and his nephew, Tony and wife and family in England. Mr. Davis was a veteran of the Second World War.
Service will be held in the Chapel of St. Michael's and St. Luke, Memorial Pavalion on Tuesday, September 14th, 1976 at 11:00 a.m. Tony Roberts officiating. Flowers, cards and letters gratefully declined. Those so desiring may contribute to the Victoria Cancer Clinic, 1900 Fort St., Victoria, B.C. Arrangements by the Sands Mortuary Limited.
SANDS — VICTORIA

EILERS — In Victoria, B.C., on September 12, 1976, Mr. Walter Eilers, in his 86th year, born in Emerson, Manitoba, late residence, 2948 Leigh Rd., Victoria, B.C.; formerly of Regina, Sask., and Vancouver, B.C. He leaves his loving wife, Jean, at home; son, William C. Eilers and daughters, Mrs. W. L. (Irene) McEwen and Mrs. B. P. (Elanor) Resmeyer of West Vancouver, B.C.; 8 grandchildren and his sister, Mrs. T. M. (Belle) Rowlands, Honolulu, Hawaii.
Service will be held in the Sands Mortuary Limited, "Memorial Chapel of Chimes" on Wednesday, September 15th, 1976 at 1:00 p.m. Rev. David R. Stiven officiating. Flowers gratefully declined. Those so desiring may contribute to the Memorial Fund, Gordon United Chuch, 935 Goldstream Ave., Victoria, B.C.
SANDS — VICTORIA

LINDE — On September 8, 1976, Mr. William George Linde, aged 49 years of 1513 Amphion Street. Survived by his loving wife, Helen, son, Wayne Douglas, daughter, Sherilee at the residence, 3 brothers, Bob of Vancouver, John of Halifax, Bob Macquarrie, Victoria; 2 sisters, Lindy McAllister, Victoria, Marion Dennis, Edmonton, Mother, Mrs. Alice Nora Macquarrie, Victoria. Predeceased by a brother, James, during World War II. Mr. Linde served overseas with the R.C.N. 1940-1945. He was a member of R.C.L., Esquimalt Br. No. 172.
Funeral service will be held on Monday, September 13, 1976, at 1:30 p.m. in Hayward's Thomson and Irving Chapel, 1625 Quadra at Balmoral. Rev. Laura Butler officiating. In lieu of flowers, donations may be made to the Canadian Cancer Society, 857 Caledonia.

MARSHALL — The Rev. Harold Evans Marshall in his 96th year, in hospital in Victoria on September 9, 1976. Beloved husband of Clarice E. Marshall of 509 Pendergast St. Born in Louth, Lincolnshire, England and resident of Victoria and Brentwood, Vancouver Island since 1955. He served the United Church of Canada in Saskatchewan for over 40 years including Luseland from where he retired to Victoria. He also leaves 2 daughters, Beatrice and Mary; 4 grandchildren and 5 great-grandchildren and was predeceased by his son, Pilot Officer Lawrence Marshall, R.C.A.F., in 1944. He was a 50 year member of Gothic Lodge AF and AM, No. 105, G.R.S., Luseland, Sask.
Funeral service in McCall Bros. Chapel, Johnson and Vancouver Sts. on Tuesday, Sept. 14 at 1:30 p.m. with the Rev. J. Wood officiating. (Flowers gratefully declined.)

MORRIS — Suddenly on September 10th, 1976, Dorothy A. Morris, aged 83 years. Survived by her daughter, Constance D. Morris; son Kenneth and daughter-in-law, Ellen of Victoria, B.C. Granddaughter, Mrs. Rick (Patricia) McGuire, Victoria, B.C.; grandsons, Lenn, Vancouver, B.C. and Terry, Victoria, B.C. Great granddaughters, Pam and Cindy McGuire, Victoria, B.C. and nephews in England.
Private service on Wednesday, September 15th, 1976 in the Sands Mortuary Limited, "Family Chapel of Memories." Rev. E. E. Austin officiating.
SANDS—VICTORIA

RUSSELL — In Victoria on September 10, 1976, Mrs. Kathleen Marjorie Russell. Born in Burma and a resident of Ottawa and Vancouver Island since 1922. She leaves one son, Commodore Patrick F. X. Russell of Ottawa and daughter, Sheelagh Stirling of Victoria, and their families.
MASS will be celebrated in St. Andrew's Cathedral, Blanshard at View, on Tuesday, Sept. 14 at 10:00 a.m. with the Rev. D. Lehane celebrant. Interment at Royal Oak Burial Park. (No flowers by request). McCall Bros. Funeral Directors in charge of arrangements.

STERAN — On September 10, 1976, in Victoria, Mr. Peter Steran, aged 71 years, of 396 Constance Ave., a resident here since 1934. He leaves his loving wife Sophie. He was a devout member of the choir and Queen of Peace Church and also a member of the K of C for 25 years.
PRAYERS will be offered in Queen of Peace Church, Old Esquimalt Rd., on Monday, Sept. 13, at 7:30 p.m. MASS will be celebrated in the Church on Tuesday, Sept. 14, at 2:00 p.m. with the Rev. M. McNamara Celebrant. Interment at Royal Oak Burial Park. McCall Bros. Funeral Directors in charge of arrangements.

308-A CARDS OF THANKS

We wish to thank our many friends and relatives in Victoria for their kindness and help in the passing of our beloved wife, mother, grandmother and aunt, Ena May Crawford. A special thanks to Doctors, Nurses and staff at the Royal Jubilee Hospital. Also appreciated were flowers and donations to the Charities. Special thanks to Rev. Clare Holmes and Rev. Rae Allan — Fred Crawford and family.

309 IN MEMORIAMS

EVELEIGH — In loving memory of a dearly beloved father and grandfather, Gerald Charles, who passed away September 13th, 1972. And a dearly beloved mother and grandmother Freda Helene who passed away September 21st, 1973.
The Golden Gates stood open
The day you passed away,
With farewells left unspoken
You quietly slipped away.
It's lonely here without you both,
We miss you more each day,
For life is not the same for us
Since you were called away.
It broke our hearts to lose you
But you did not go alone,
For part of us went with you
The day God called you home.
Sadly missed and always remembered by Diane, Bob, Heidi, Scott and Graeme Cooper.

EVELEIGH — In fond memories of Gerald Eveleigh who passed away September 13, 1972, and Freda Eveleigh who passed away September 21, 1973.
"God's Greatest Gift, Remembrance."
—Sadly missed by Ernie and Marilyn Cooper and family.

309 IN MEMORIAMS

EVELEIGH — In loving memory of Gerald Charles, who passed away September 13, 1972 and Freda Helene, who passed away September 21, 1973.
Memories grow sweeter as time passes on.
When you long for a face and a voice that is gone,
I think of your sayings and treasure your smile,
And feel you're not lost,
Just gone for awhile.
Sadly missed by daughter, Irene; son-in-law, Ken; and grandchildren, Terry, Gerry, Cherie and Lori.

PARSONS — In loving memory of the Rev. Samuel Parsons who passed away on Sept. 13, 1975. Ever remembered by his devoted wife Doris and Family, also by his brother Joseph of Victoria and three sisters in England, as well as a multitude of friends. His example of courage and dedication will remain with us always.

THEY SHALL GROW NOT OLD, AS WE WHO ARE LEFT GROW OLD, AGE SHALL NOT WEARY THEM, NOR THE YEARS CONDEMN. AT THE GOING DOWN OF THE SUN, AND IN THE MORNING, WE WILL REMEMBER THEM.
WITH GRATITUDE, SANDS.

310 FUNERAL DIRECTORS

McCall's
MONDAY
REAR, Mrs. Florence
10:30 a.m.—ST. BARNABAS' CHURCH
STERAN, Mr. Peter
PRAYERS
7:30 p.m.—QUEEN OF PEACE CHURCH
TUESDAY
RUSSELL, Mrs. Kathleen Marjorie
MASS
10:00 a.m.—ST. ANDREW'S CATHEDRAL
MARSHALL, The Rev. Harold Evans
1:30 p.m.—FLORAL CHAPEL
STERAN, Mr. Peter
MASS
2:00 p.m.—QUEEN OF PEACE CHURCH
TO BE ANNOUNCED
CHALMERS, Mr. John D.
McCALL BROS.
Floral Funeral Chapels
385-4465

Sands
SERVING VANCOUVER ISLAND
WE CARE
Dedicated to service
Sensible Prices
SANDS FUNERAL CHAPELS
VICTORIA 388-5155
SIDNEY 656-2932
COLWOOD 478-3821
DUNCAN 746-5212
LADYSMITH 245-2331
NANAIMO 753-2032
Your seven community Chapels, Independently Family Owned and Controlled. Sands since 1912.

NSM NATIONAL SELECTED MORTICIANS
VICTORIA, 388-5155
SIDNEY, 656-2932
COLWOOD, 478-3821
DUNCAN, 746-5212
LADYSMITH, 245-2331
NANAIMO, 753-2032
Removal And Service Arrangement
Covering Vancouver Island
A Division of Sands

IFC INTERNATIONAL FLIGHT CARE
Specializing in forwarding to or from anywhere
WORLD WIDE FUNERAL INFORMATION SERVICE
call collect
or cable
"Mortuary Victoria"
A Division of Sands

Haywards Thomson & Irving
Funeral Chapels
1625 Quadra St.
384-2612 — 386-3505

CUNNINGHAM FUNERAL CHAPEL
1155 Fort Street
Phone 384-5512 or 384-8626
Offering dignified moderate service for all. Geo. S. Cunningham, owner, manager.

FIRST MEMORIAL SERVICES
Serving the Public and Exclusive Undertakers for the Memorial Society of B.C. 658-5244.

311 MONUMENTALS

STEWART MONUMENTAL Works Ltd.
ESTABLISHED 1896
Memorial of Distinction
Marble fireplace and tabletops
1402 May St. 384-3452

MORTIMER'S MONUMENTS
"The Finest in Craftsmanship"
633 DAVID ST. 383-6421
ESTABLISHED 1877

313 MISCELLANEOUS

MEMORIAL SOCIETY OF B.C.
Founded 1956
Dignified Final Arrangements At Minimum Cost
Brochure and full details from the VICTORIA branch Rm. 101, 727 Johnson Street Victoria
385-5214 (24 hours)
Lifetime Membership $5

IN MEMORIAL DONATIONS
to be used exclusively for
CANCER RESEARCH
should be directed to
CANADIAN CANCER SOCIETY
857 Caledonia Ave., Victoria

PUBLIC AUCTION
Wed., Sept. 15th
7 P.M.
Always the largest selection of Auction Merchandise in Victoria. (Estate Auctioneers). Household items, Furniture, Tools, Cars, Boats, China, Bric-a-brac, Box Lots of misc. items, Ranges, Fridges, Deep Freeze Units, Stereos, Radios, T.V.'s, Bicycles, Toys, Bedding, Books
ANTIQUES
Every Sale
at
THE AUCTION GALLERY
986 Yates St.
Phone 386-8448
Sale every Wed. and Fri.
7 P.M.
Free Appraisals
(Pick Up Service)
9-13

McGovern Chosen

WASHINGTON (UPI) — President Ford today nominated Sen. George McGovern, the 1972 Democratic presidential candidate, as a U.S. representative to this fall's U.N. General Assembly session.
Ford also nominated Sen. Howard Baker Jr., (Rep-Tenn.) whom he passed over in picking a GOP vice presidential running mate last month.
Others he nominated as representatives to the Sept. 21-Dec. 21 session were: William W. Scranton, former Republican goverpor of Pennsylvania and current U.S. ambassador to the United Nations; deputy U.S. representative to the United Nations W. Tapley Bennett Jr. of Griffin, Ga., a former American ambassador; and Rev. Robert P. Hupp, director of Boys Town, Neb.

SINKS

The sole occupant of a Vancouver fishing vessel is safe after his boat ran aground on Sommerville Island at the entrance to the Portland Canal, north of Prince Rupert, and sank on Saturday night.
The NP 347 was badly holed when she hit the island and the man aboard, whose identity is not known, was picked up by another fishing vessel, the Christie Lyn.

Pursuant to Section 766AA of the Municipal Act, the following text of By-law No. 287, "Zoning By-law, Planning Area No. 2, Amendment By-law No. 37, 1976" is hereby published.

A BY-LAW TO AMEND FORMER B.C. REGULATION NO. 20/67 (ELECTORAL AREAS OF LANGFORD, COLWOOD AND METCHOSIN), PLANNING AREA NO. 2.

The Board of the Capital Regional District in open meeting assembled, enacts as follows:
1. Former B.C. Regulation No. 20/67 is amended as follows:
By deleting from the Limited Agriculture Zone and adding to the Residential 1 Zone, that part of Section 64 on Plan 1451-R, expect Plan 25281, Esquimalt Land District, shaded on Plan 54 attached to and forming part of this By-law.
A copy of the complete by-law may be viewed

Now Guarding Secrets-Not Presidents

By CHARLES BABCOCK
Washington Post

FREDERICKSBURG, Va. — Morgan Gies, a veteran U.S. Secret Service agent who drove for President Franklin Roosevelt, was recalling how a 1937 armored Lincoln that originally had been owned by gangster Al Capone had ended up as Roosevelt's back-up limousine when he suddenly stopped.

"I don't think that's come out yet," he snapped. "Don't print that."

That's the way it went at this weekend's gathering of the Association of Former Agents of the U.S. Secret Service. Those who hoped to catch revealing glimpses of the presidents from the men who guard them while the former secret servicemen sipped cocktails had another think coming.

"Most of us consider what we've seen privileged information," explained Frank G. Stoner of Bethesda, president of the association that was holding its annual convention at the Sheraton Inn here.

"We've got some terrific stories to tell. But we're saving them for the book," he added.

The book, according to its author, Harry E. Neal, of Culpeper, will be called 'Secret Service Secrets' — if it ever gets written. Neal, author of 28 books and a 31-year veteran of the service, told a visitor that he, too, was having trouble getting his colleagues to pat with all those memories.

"These men have all kinds of dangerous, humorous, exciting experiences," Neal said. "It's a matter of getting them to put things down. So far we haven't done all that well."

More than 50 former agents and their wives gathered over the weekend for golf, a business meeting and banquet, and a chance to reminisce.

Among themselves they did talk some about the old days.

About how Harry Truman was the friendliest of the presidents they walked with.

About how Franklin Roosevelt refused to consider using a tunnel from the White House to the Treasury Department vaults in case of a bomb attack.

But when a visitor tried to join in, the conversation would drift and stall.

The Secret Service was formed as part of the Treasury Department after the Civil War to combat a wave of counterfeiting. Its more publicly known mission, presidential protection, did not begin until after President William McKinley was assassinated in 1901.

Lights, Camera, Action: The Auto Script Is Ready

By ROBERT KAISER
Washington Post

DETROIT — Lights, camera, action: "We could very easily shoot down this proposal . . . we are not at all optimistic . . . this is a long, long way from home . . ." The gloom poured from the mouth of Leonard Woodcock, president of the United Auto Workers.

"I promised myself I'd never write another story beginning 'A grim-faced Leonard Woodcock . . .,' " a reporter and veteran of many auto industry labor negotiations said afterward. "But there he was again, grim-faced just like the last time."

Woodcock knows the routine. He gave the game away in the 1970 negotiations. After he had outlined the union's demands to officials of the Chrysler Corp., a company negotiator announced before the television cameras: "I'm in a state of shock."

Next it was Woodcock's turn in front of the cameras. . .

"The script calls for them to pass from a state of surprise to a state of shock," Woodcock observed. Just so.

The old hands are used to it, but a newcomer is struck by the elaborate ritual of labor negotiations in what is the country's most basic industry. "This is something like Japanese theatre," one old hand explained. "They're probably up there right now changing the scenery and costumes for the next act."

The show runs every three years. Each time the contract is about to expire the union picks a "target" from the Big Three automakers and hopes a contract will be accepted by the others. This year the target is the Ford Motor Co., and the strike deadline is midnight Tuesday.

There is a serious side to the show, but it is not often seen by non-participants. Company and union officials are talking about numbers that will reverberate through the American economy for the next three years.

They are setting a standard for the American industrial worker, making decisions that will change the price of cars, working out arrangements that may affect millions of citizens, Wall Street, the gross national product and more.

But none of that is on public display. In fact, the clearest sign of progress in the negotiations is the disappearance of all participants during the phase of the ritual known as "the blackout."

During the blackout Woodcock and the company negotiators stop appearing voluntarily before TV cameras.

This is a signal that the negotiations have reached a serious stage. The reporters know that neither side will say anything substantive about what is going on between them, so at this stage the most important question they can ask is, "Have you decided on a blackout yet?"

"There has been no talk of a blackout," Woodcock said Friday. On the basis of that answer, many of the old hands in the press room here at Ford's world headquarters predicted a strike.

Ford donates space in its headquarters building for a press room. The company also donates typewriters, telephones, free lunches and a big color TV set.

Upstairs the company has given the UAW several suites of offices to use. The union trusts Ford not to tap telephone calls or snoop around the temporary union offices.

"We have a mature relationship," a union man explains.

The UAW's presence at Ford is formidable. Besides the negotiating team that does the talking, the union brings along more than a dozen experts on wage rates, pensions, health insurance, safety and so forth.

The actuaries and accountants have a lot to do. The numbers involved in an auto negotiation are staggering. The basic conracs wih the automakers cover 680,000 American workers, or nearly 9 per cent of the national work force.

A single penny of additional wages or benefits costs the industry about $14 million a year. The companies can be expected to propose complicated modifications in the existing contract, and it is up to the union's experts to establish their value in dollars and cents.

Dissident Cleric Recants

VATICAN CITY (AFP) — Dissident French Roman Catholic Archbishop Marcel Lefebvre, suspended by Pope Paul VI for refusing to accept reforms decreed by the second Vatican Council, wrote to the Pope apologizing for "the suffering I may have caused him as a result of the position that I adopted," a churchman revealed here Sunday.

Pope Paul received Msgr. Lefebvre Saturday in audience. The dissident 70-year-old former archbishop of Dakar was suspended for insisting on using the traditional Tridentine Latin Liturgy instead of the modern liturgy laid down by the council.

Father Demenico LaBellarte, a priest who served as intermediary between the Pope and Msgr. Lefebvre, told Agence France-Presse the pontiff has insisted upon the apology before granting Saturday's audience.

Msgr. Lefebvre wrote that he never had any intention of going against the church or of offending the Pope, Father LaBellarte said. The letter was signed by Msgr. Lefebvre at the Capranica College in Rome on Friday, the priest said.

Reliable sources here said that Pope Paul made no concessions to Msgr. Lefebvre Saturday. The dissident prelate celebrated mass in a sports arena at Lille in northern France after being suspended.

Father LaBellarte recounted one exchange between Msgr Lefebvre and Pope Paul.

Msgr. Lefebvre: "Just think of the fact that there are 25 canons (articles of church law) dealing with celebration of the Eucharist, and that all of them are valid."

Pope Paul: "If you are talking about canons, there are 108 of them. This is a grave and painful problem, but that was no reason for acting the way you did."

25 Crushed

KARACHI, Pakistan (UPI) — A six-story building in the old city area collapsed early today killing at least 25 persons, officials said.

The officials said the newly constructed building also crushed some adjoining residential units under its weight. They said relief operations were under way and were expected to last for two days.

KILSHAWS AUCTION
Friday 7 p.m.
Estate Furnishings and
OLD ENGLISH OAK WALNUT MAHOGANY
Dining, Bdrm., Occasional
BAR MIRRORS
BRASS
PIANO
ART NOUVEAU
Nests of Tables
Washstands
POSTER BED
15" SONY COLOR
12" SONY COLOR
T.V. SETS
Fine Pair
JBL SPEAKERS
(Cost over $200 each)
A capacity sale for your inspection
KILSHAWS
AUCTIONEERS LTD.
384-6441
For your sale or cash guaranteed appraisal call
KILSHAWS

Special Offer
FOR PRIVATE PARTY CLASSIFIED ADVERTISERS
Use this handy coupon to place your Classified Advertisement and save money.

Name .....
Address .....
.....
Phone No. .....
Signature .....

FILL OUT AND MAIL, OR DELIVER IN PERSON TO
SPECIAL OFFER
Victoria Press Ltd.,
P.O. Box 300,
Victoria, B.C.
V8W 2N4.

No. of Insertions ..... Amount Enclosed $.....
Your ad will run as soon as possible upon receipt of this coupon and payment, or please specify consecutive dates:
.....
.....
Classification Number .....
10 WORDS MINIMUM

10 Words for 1 insertion in The Daily Colonist and Victoria Times: $1.00
10¢ for each additional word.
10 Words for 3 insertions in The Daily Colonist and Victoria Times: $2.50
25¢ for each additional word.
10 Words for 6 insertions in The Daily Colonist and Victoria Times: $4.00
40¢ for each additional word.

All ads must be written in regular classified style, and run on consecutive days.
All real estate, mobile home, rental and business advertising is considered to be commercial advertising and will not qualify for this special offer.
SEND CHEQUE or MONEY ORDER
— NO REFUNDS —
This coupon valid until Oct. 1, 1976

THE DAILY COLONIST AND VICTORIA TIMES

LUNDS
ESTATE AND CONSIGNED FURNISHINGS
for the Official Administrator and Others
BY AUCTION
TUES. 7 P.M.
SHAG CARPETS
(12'x15' & 9'x12')
BR. INDIA & WILTON RUGS
NEWLY UPHOLSTERED ($1100) OLDER CHESTERFIELD STE.
2-PCE. 4-SEATER SUITE
OCCASIONAL TABLES
CARVED PHILIPPINE MAHOG. COFFEE TABLE & CHEST "BASSET"
WALNUT CHINA CABINET
9-PCE. WALNUT DINING ROOM SUITE
(By "Small & Boyes")
STEREO COMBINATIONS
COTTAGE PIANO
A COLLECTION OF GLASS—CHINA—PLATE FROM THE ESTATE
SOME SILVER PIECES
EXPENSIVE BEDROOM SUITE
(Queen Size Bed)
OTHER SUITES
TWIN BEDS, ETC.
MAHOGANY WARDROBE
MIRRORS—PAINTINGS
FISHING EQUIPMENT
2-DR. 'FROST FREE' REFRIGERATOR (AVOCADO)
SMALL CHEST
DEEPFREEZE
LUNDS AUCTIONEERS & APPRAISERS PHONE 386-3308

EATON'S
Store Hours Daily: 9:30 a.m. to 5:30 p.m.
Thurs. and Fri. Shop 'til 9:00 p.m.

Great Shades of Fall
Brought to you by Yardley
Cosmetics and Vamp Fashions in all of the season's newest shades and fashions

Come on, color up with the rich, earthy shades of green, blue and brown. Vamp it up in sensuous tones of sun warmed brick, or the rosy glow of fresh picked berries. Yardley makes it easy with a no-charge "Here's How" brochure available at Eaton's cosmetic counter. Take the opportunity to meet with Yardley's fashion and beauty consultant, Robert Cooper.

Cream lipsticks, lustrous, fresh colors. 2.25
Frosted lipsticks, subtle glow of frosted color 2.25
Pot O' Gloss tinted lip gloss, that glows moist and sleek. 2.25
Pot O' Shadow Eye Gloss for shimmering, creamy eye color. 2.95
Pot O' Blush Whip for the sheerest, see-through blush. 3.75.
Brush-On Blush a sun sparkling powder blush. 3.95
Ultra Frost Eyeshadow, for subtly soft, glowing eye color. 2.95
Ultra Matte Eyeshadow, for rich color, that glides on like a cream. 2.95

Special Fashion Bonus
The last word in the fashion scene this fall is the "Pouch-Bag", created for Yardley exclusively by Vamp fashions. It contains Yardley's Gentle strength Nail Treatment, Conceal Eye Cream, and 1 oz. of Daylight Encounter Spray Cologne. Yours with a purchase of 6.50 or more of Yardley cosmetics, from Sept. 14th to the 18th.

Cosmetics, Dept. 216, Main Floor

38.

1.49 DAY

TUESDAY Only SEPTEMBER 14 at EATON'S

VICTORIA ONLY. Store Information 382-7141

Every Item First Quality — Please No Phone or Mail Orders

On Sale While Quantities Last

Shop Tuesday 9:30 a.m. to 5:30 p.m.

TOYS

Sturdy Buddy L Trucks — Assorted.	Each 1.49
11½" Doll Clothes —	2 for 1.49
Plastic Baking and Beauty Set —	2 for 1.49
Assorted "Fun 'n Games" —	2 for 1.49
Inflatable Jaws Plastic Shark — 36".	Each 1.49
Puffer Kites —	Each 1.49
Plastic Boat or Plane —	Each 1.49
Plastic Jeep or Camper —	Each 1.49
Play Purses —	Each 1.49
"Nature's Window" Planting and Growing Set —	Each 1.49
24" Bubble Beach Ball —	2 for 1.49
Barbie Doll Fashion Outfits —	Each 1.49
Flower Making Kit —	Each 1.49
Secret Wall Safe —	Each 1.49
Plastic Model Kits —	Each 1.49
Bozo the Clown —	Each 1.49
Battery Operated Toothbrush —	2 for 1.49
Domi Figures Game —	Each 1.49
Domi Adding Game —	Each 1.49

Toys, Lower Main Floor

FABRIC GARDEN

45" Textured Polyester — 100% polyester in dress or suit weight. New fall shades. Yd. 1.49

45" Whisper Taffeta — Celanese Acetate for blouses, lining. Assorted colors. Yd. 1.49

45" Printed Polyester/Cotton Duck — Mostly natural backgrounds. Yd. 1.49

45" Novelty Cottons — Cotton or cotton/poly blends. Attractive prints and weaves. Yd. 1.49

36" Blue Denim — 100% cotton — Medium weight. Yd. 1.49

36" Cotton Krinkle — 100% cotton, washable — printed colorful check or plaid effects. Yd. 1.49

Thread-Spun Polyester — 300-yd. spools. Assorted colors. 3 for 1.49

Fabrics, Third Floor

NOTIONS

Simulated Straw Hot Plate Mats — Choose from 3 shapes.	3 for 1.49
Shoe Shine Pads.	4 for 1.49
Corduroy Shoe Totes — Plastic lined. Choose from rust or gold color.	Each 1.49
Scotchgard — 8-oz. tin.	Each 1.49
Men's Raincoats —	Each 1.49

Notions, Lower Main Floor

CHINA

"Silver Swan" Flatware — Stainless steel.	Any 3 pieces 1.49
Bone China Daisies —	2 for 1.49
Peacock Wall Plaques —	Pr. 1.49
Vienna Woods — Bone dishes.	Each 1.49
Coasters — China or semi-porcelain	Each 1.49
China Roses —	Each 1.49
Assorted Tumblers and Stemware —	2 for 1.49

China, Main Floor, Home Furnishings Building

JEWELLERY

Bead Ropes —	Each 1.49
Sterling Silver Charms —	Each 1.49
Macrame and Shell Necklace —	Each 1.49

Jewellery, Main Floor

HOUSEHOLD LINENS

Terry Tea Towels —	2 for 1.49
Bath Towel —	Each 1.49
Checked Cotton Tea Towels — 100% cotton.	2 for 1.49
Perma Press Runners — With lace edging.	Each 1.49
Pot Holder, Apron and One Oven Mitt —	Set 1.49
Placemats —	2 for 1.49
Fingertip Towels — Design front.	Each 1.49
Embroidered Pillow Cases —	Pair. 1.49
Hand Towels —	2 for 1.49
Dish Cloths —	5 for 1.49

Household Linens, Third Floor

HARDWARE

Tack Hammer, Key Hole Saw, Tubing Cutter — Your choice.	Each 1.49
Heat Deflectors — Pkg. of 2	Each 1.49
Eyelet Tool Kits —	Each 1.49
3-Pce. Screwdriver Set —	Each 1.49
Chuck Adaptor — ¼" to ⅜".	Each 1.49
5-Pce. Punch Chisel Set —	Each 1.49
"Super Sheers" — Cuts carpet, fish, sheet metal, flowers.	Each 1.49
9-Pce. Metric Socket/Wrench Set —	Each 1.49
Krazy Glue —	Each 1.49

Hardware, Lower Main Floor

MUSIC CENTRE

Recorded 8-Track Tapes —	2 for 1.49
Record Cleaning Cloths —	2 for 1.49
Long Playing Records —	Each 1.49
Duracell "C" size Batteries —	Pkg. of 2 Each 1.49
C-60 Cassettes —	3 for 1.49
8-Track Head Cleaner —	Each 1.49

Music Centre, Main Floor, Home Furnishings Building

PET SHOP

Jumbo Dog Dish —	Each 1.49
Longlife Vacation Food Block —	4 for 1.49
Weekend Fish Food —	3 for 1.49
Aquarium Gravel — 5 lbs. Assorted colors.	Each 1.49

Pet Shop, Lower Main Floor

WOOLS, FANCY GOODS

3 or 4-ply Fingering — 1 oz.	4 for 1.49
3-Ply Baby Sayelle — Acrylic.	3 for 1.49
Olympic Knitting Worsted — All acrylic, 2 oz.	3 for 1.49
Pot of Gold — Approx. 1-oz. all acrylic.	6 for 1.49
Sayelle Knitting Worsted — All acrylic, approx. 4-oz. skein.	Each 1.49
3-Ply Nylon — Assorted colors. Approx. 1-oz. ball.	5 for 1.49
Travel Suit Bag — Brown vinylal. Zipper front closing.	Each 1.49

Wools, Fancy Goods, Third Floor

FLOOR COVERINGS

Dura Mat — 15"x27".	Each 1.49
Fatigue Mat — 16"x26".	Each 1.49
All Purpose Mat — 14"x24"	Each 1.49

Floor Coverings, Main Floor, Home Furnishings Building

LAMPS and ELECTRICALS

Gift Items from India —	Each 1.49
Lamp Shades — Assorted smaller sizes and assorted colors.	Each 1.49
60 and 100 watt light bulbs —	8 for 1.49

Small Electricals, Main Floor
Home Furnishings Building

HOSIERY

Sheer Panty Hose — All sheer, reinforced toe.	2 for 1.49
"Total Fit" Stretch Nylon Hosiery —	2 for 1.49
Dress Sheer Knee-Highs —	3 for 1.49
Knee Highs — Striped or plain. One size.	Pr. 1.49

Hosiery, Accessories, Main Floor

SHAMPOO and TOILETRIES

"Gee Your Hair Smells Terrific" Shampoo — 350 ml.	Each 1.49
Woodbury Shampoo—450 ml.	2 for 1.49
Earthborn Shampoo — Green Apple, Strawberry, Avocado or Apricot. 350 ml.	Each 1.49
Earthborn Baby Shampoo — 350 ml.	Each 1.49

Shampoos/Toiletries, Lower Main Floor

CANDIES

Assorted Roasted Nuts — 1½-lb. bag.	Each 1.49
12-oz. Bag Cashew Nuts —	Each 1.49
Chocolate Buds — 1-lb. box	Each 1.49
Chocolate Wafers — 1-lb. box.	Each 1.49
Chocolate Macaroons — 1-lb. box.	Each 1.49

Candies, Lower Main Floor

PICTURES

Italian Metal Frame Miniature Pictures —	Each 1.49
Children's Framed Prints —	Each 1.49

Pictures, Second Floor
Home Furnishings Building

TOOTHPASTES

Cepacol Mouthwash — 22 oz.	Each 1.49
Colgate Mouthwash — 250 ml.	2 for 1.49
Dentu-Creme — With new anti-yellowing formula. 100 ml.	2 for 1.49

Toothpastes, Dept. 212, Lower Main Floor

SUNDRIES

Curad Ouchless Bandages — 100s.	Each 1.49
Marigold Gloves — Sizes small, medium, extra large.	2 pr. for 1.49
Jergen's Extra Dry Skin Formula — 5¼ oz.	3 for 1.49
Q-Tips Cotton Swabs — 400's.	Each 1.49
Wilkinson Sword Razor Blades — 5's.	4 for 1.49
Stridex Medicated Pads — 40s.	Each 1.49
Noxzema Anti-perspirant Extra Strength Roll On —	Each 1.49
Nivea Creme Soap —	5 for 1.49
Tampax Tampons — Reg. and super 10s.	3 for 1.49
Cutex Lemon Polish Remover — 6 oz.	2 for 1.49
Jergen's Lotion — 7¼ oz.	2 for 1.49
Johnson & Johnson Baby Oil — 8.8 oz.	Each 1.49
Gillette Trac II Cartridges — 9s.	Each 1.49
Kelp, Lecithin and Vitamin B6 Tablets — 100s.	Each 1.49
Johnson & Johnson Baby Powder — 4 oz.	2 for 1.49
Aqua Velva Shower Soap — 5-oz.	2 for 1.49
Aqua Velva Gift Set — includes 4-oz. after shave, 5-oz. shower soap.	Each 1.49
Lysol Spray — 13-oz.	Each 1.49
Lysol Toilet Bowl Cleaner — 24-oz.	2 for 1.49
Willow Beauty Soap — With milk and Almond oil.	6 for 1.49
Desert Flower Hand and Body Lotion — 400 ml.	2 for 1.49

Sundries, Lower Main Floor

LINGERIE

100% Acetate Shantung Brief — Elastic leg. M.L. Pink, blue, white. Also band leg. M.L.X-L.	2 for 1.49
Printed Bikini — Acetate. S.M.L.	2 for 1.49
Stretch Nylon Bikinis — Assorted colors. One size fits to 40" hip.	2 for 1.49

Lingerie, Floor of Fashion

Preserving Jars

Each 1.49

Large 35¾-oz. size jars made of heavy glass with old fashion style rubber seal and steel spring clamps.

Housewares, Main Floor, Home Furnishings Building

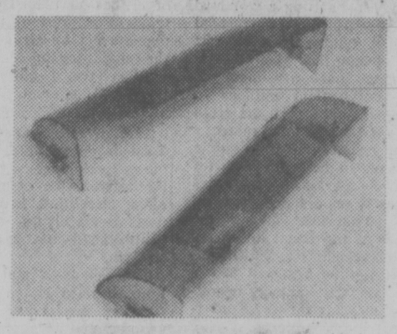

Furnace Deflectors

Pkg. of 2 1.49

Deflectors fit on register by magnet. Smoke colored. Adjustable size.

Hardware, Lower Main Floor

Vegetable Steamer

Each 1.49

Stainless steel vegetable steamer fits all sizes of saucepans. Preserves flavour and vitamins.

Housewares, Dept. 254, Main Floor
Home Furnishings Building

Boys' Crew Socks

2 pr. 1.49

Pick up several pair! Great for gym or just running around. Stretch socks in sizes 7-11½.

Boys' Wear, Third Floor

Lysol Spray

Each 1.49

Lysol disinfectant spray destroys household germs and eliminates odours. 13 oz. size.

Drugs, Sundries, Lower Main Floor

STATIONERY

Everyday Writing Pads —	4 for 1.49
Fredrix Artist Canvas — 18"x24"	Each 1.49
Sketch Pads by Reeves — 9"x12"	2 for 1.49
6-Page Photo Album — 9½"x12".	Each 1.49
Sunset Books —	Each 1.49
Gift Wrap Ensemble —	2 for 1.49
Cellulose Tape and Masking Tape — In dispenser.	Each 1.49
Playing Cards —	2 for 1.49
Blue Lined Envelopes —	2 for 1.49
Little Golden Books —	4 for 1.49
Fredrix Artist Canvas — 12"x16"	2 for 1.49
Loose-Leaf Refills — Plain, narrow or wide rules. For 3-ring binders.	2 for 1.49
Typewriter Paper — White bond.	2 for 1.49
Canary Yellow Copy Paper —	2 for 1.49
Tabbed Exercise Books — 4 per pkg.	2 pkgs. 1.49
Duo-Tang Covers — 5 in pkg.	2 for 1.49
Pencil Pouches —	2 for 1.49
Pen and Pencil Caddy — With sharpener.	Each 1.49
New Metric Pencil and Pen Caddy —	2 for 1.49
3-Ring Loose Leaf Binder — 1" rings.	Each 1.49
Junior Exercise Books — 4 in pkg.	2 pkgs. 1.49
Berol Spree Pen —	2 for 1.49
Varigated Pillar Candles — 3".	2 for 1.49

Stationery, Lower Main Floor

HOUSEWARES

Liqui-Pour Spout —	Each 1.49
Men's Lunch Kits —	Each 1.49
Lobster Coppertone Jelly Moulds —	Each 1.49
Measuring Spoon Set — 5-piece, stainless steel.	Each 1.49
Beverage Pitchers — Plastic.	2 for 1.49
Assorted Metal Trays —	Each 1.49
Apothecary Glass Jars — assorted sizes	Each 1.49
Preserving Jar — 35¾-oz. size with Steelspring clamps	Each 1.49
Vegetable Steamers —	Each 1.49
Aluminum Foil Roasting Pan — Oval.	Each 1.49
Pkg. of Spice in Disposable Gourmet Grinder — Sea salt, black or white peppercorns, whole cloves, nutmeg chunks, fennel seeds. Your choice.	2 for 1.49
Assorted Cookbooks—	Each 1.49
Steak Knives — Stainless steel blades. Set of 6	Each 1.49
Stainless Steel Cutlery — 5-pce. place setting	Each 1.49
Oval Wooden Steak Boards —	Each 1.49
Magnetic Broom, Patio Broom or Wax Applicator — Your choice.	Each 1.49
French Willow Bread Basket —	Each 1.49

Housewares, Main Floor Home Furnishings Building

GIRLS' WEAR

Girls' T-Shirts —	Each 1.49
Girls' Briefs —	2 for 1.49
Knee Socks — Sizes 6-8½.	3 for 1.49
Knee Socks — 9-11.	2 for 1.49

Girls' Wear, Third Floor

BOYS' WEAR

Boys' Briefs — White and colors. S.M.L.	2 for 1.49
Boys' Terry Socks —	2 for 1.49
Boys' Neck Ties — Clip-on style.	2 for 1.49
Leather Key Tags — With assorted names imprinted.	2 for 1.49
Gob Hats — White only.	2 for 1.49
Boys' T-Shirts — Colored and white.	Each 1.49

Boys' Wear, Third Floor

BABIES' WEAR

T-Shirts — 12, 18 and 24 months.	Each 1.49
Overalls — Size 12-24 months.	Each 1.49
Plastic Pants —	6 for 1.49
Lace Trim Ankle Socks —	2 for 1.49

Babies' Wear, Third Floor

CHILDREN'S WEAR

Boys' Undervest and Brief — Sizes 4-6.	2 for 1.49
Boys' T-shirts — Plain patterns.	Each 1.49
Boys' Socks —	3 for 1.49
Boys' T-Shirts — With or without collars. Stripes or plain.	Each 1.49
Boys' Socks —	2 for 1.49

Children's Wear, Third Floor

SPORTING GOODS

Flashlights —	Each 1.49
Batteries — 9 volt.	3 for 1.49
Batteries — C, D.	6 for 1.49
Skipping Rope —	Each 1.49
Bait Boxes —	Each 1.49
Table Tennis Balls — Your choice.	Each 1.49
Badminton Set, Badminton Racquet — Your choice.	Each 1.49
Bicycle Safety Flag —	Each 1.49
AA Batteries —	8 for 1.49
Softballs —	Each 1.49
Tennis Racquet —	Each 1.49
Bicycle Combination Chain Lock — 20"	Each 1.49
Hand Grips — Pkg. of 2.	Each 1.49
Swim Fins, Snorkels — Your choice.	Each 1.49
Tennis Balls —	3 for 1.49
Tennis Hats —	Each 1.49
28, 40 or 60 gm Sea Sildá—	Each 1.49

Sporting Goods, Lower Main Floor

AUTO ACCESSORIES

Key Fob —	Each 1.49
Oil Filter Wrench —	Each 1.49
Sparkplug Gauge —	Each 1.49
Trunk Lid Holders —	Each 1.49
Heavy Duty Oil Spout —	Each 1.49
6-12 Volt Auto Tester —	Each 1.49
Tire Pressure Gauge —	Each 1.49
Terminal Cleaner —	Each 1.49
Warning Light —	Each 1.49
Plastic Straps —	2 for 1.49

Auto Accessories, Lower Main Floor

PAINTS

Brushes — assorted sizes	Each 1.49
Glidden Spray Paint —	Each 1.49
7½" Roller Kits —	Each 1.49
Haddon Hall Specified — white or pastel shades.	Qt. 1.49
Drop Sheets — 2 mil.	Each 1.49
Dual Pak Roller Sleeves —	Each 1.49

Paints, Lower Main Floor

ACCESSORIES

Scarves — Acetate print squares	Each 1.49
Tennis Hat — Plain or print cotton.	Each 1.49

Accessories/Leather Goods, Main Floor

DRAPERIES

Burlap — Assorted colors. Approx. 36" wide.	1½ Yds. 1.49
Assorted Drapery Yardage — Mostly 45" wide. Plain and printed.	Yd. 1.49
Camp Cot Covers —	Each 1.49
Toss Cushions —	Each 1.49

Draperies, Second Floor
Home Furnishings Building

GARDEN SHOP

Assorted Shrubs —	Each 1.49
Sterilized Soil — 20-lb. bag	Each 1.49
Plastic Plant Mister —	Each 1.49
Assorted Potted Mums —	Each 1.49
Assorted Tropical House Plants — 5" pots.	Each 1.49
Backyard Grass Seed — 3-lb. bag.	Each 1.49
Front Lawn Grass Seed — 2-lb. bag.	Each 1.49
10-lb. Bag Rot-it —	Each 1.49
No. 2 lbs. Bag King Alfred Daffodil Bulbs —	Each 1.49
No. 2 lbs. Bag Mixed Narcissi Bulbs —	Each 1.49
6-Oz. Tube of Tanglefood for Fruit Trees —	Each 1.49
Men's and Women's Garden Gloves —	Each 1.49
Mixed Darwin Tulips — 15 per bag.	Each 1.49
Mixed Crocus Bulbs—50 per bag.	Each 1.49
Mixed Hyacinths — 6 per bag.	Each 1.49
Mixed Hybrid Tulip Bulbs — 12 per bag.	Each 1.49
Red Matador Tulip Bulbs — 12 per bag.	Each 1.49
Red Emperor Tulip Bulbs — 18 per bag.	Each 1.49
Mixed Rockery Tulip Bulbs — 12 per bag.	Each 1.49
Mixed Parrott Tulip Bulbs — 15 per bag.	Each 1.49
Mixed Double Tulip Bulbs — 12 per bag.	Each 1.49
Novelty Iris Bulbs — 40 per bag.	Each 1.49
Single and Double Anemones — 20 per bag	Each 1.49

Garden Shop, Main Floor, Home Furnishings Building

BUDGET STORE STAPLES

Dish Cloths — All cotton	6 for 1.49
Scatter Mats —	Each 1.49
Utility Cloths — 13x14"	4 for 1.49
Printed Cotton Tablecloths	Each 1.49
Toss Cushions —	Each 1.49
Multi-Purpose Mats — Non-skid.	2 for 1.49
Waffle Weave Tea Towels —	3 for 1.49
Shower Curtain —	Each 1.49
Place Mats — Pkg. of 4.	Each 1.49
Polyester Fill — 1-lb. bag	Each 1.49

FOOTWEAR

Women's Slippers — S.M.L.	Pr. 1.49
Children's Sandals — Sizes 5-10.	Pr. 1.49
Women's Runners — Sizes 4-10.	Pr. 1.49
Men's Boot Runners —	Pr. 1.49

WOMEN'S WEAR AND ACCESSORIES

Body Suits —	Each 1.49
Women's Long-Sleeve Tops — Assorted colors.	Each 1.49
Women's Sun Hats —	Each 1.49
Jewellery — Assorted.	Each 1.49
Women's Tops — Sleeveless.	Each 1.49
Bras —	Each 1.49
Short Sleeve Tops — Regular.	Each 1.49
Panty Hose — One size, assorted colors.	4 pair for 1.49
Knit Pants —	Each 1.49
Knee Highs —	6 pr. 1.49
2-Piece Bikini Bathing Suit —	Each 1.49
Women's Underpants —	2 for 1.49

MEN'S WEAR

White Cotton Handkerchiefs — pkg. of 6.	Each 1.49
Men's Ties —	Each 1.49
Men's Tube Socks —	Pr. 1.49
Work Socks — grey color.	Pr. 1.49
Briefs —	Each 1.49
Dress Socks —	2 for 1.49
Athletic Shirts —	Each 1.49
Men's Long-Sleeve Turtleneck T-Shirts —	Each 1.49

Downstairs Budget Store

★☆☆★
the great ★ $1070 TURN ★ ON
C-FAX 1070 LISTEN

93rd YEAR, No. 80 ★ ★ ★

Victoria Times

VICTORIA, B.C., MONDAY, SEPTEMBER 13, 1976

HELP. SAY YES, THE UNITED WAY
peter pollen ford

15 CENTS DAILY, 30 CENTS SATURDAY

Last Plane Dead: PWA

By AL FOREST
times Staff

The 10:35 p.m. Pacific Western Airlines flight from Vancouver to Victoria is definitely cancelled, a senior vice president of the company said today.

Jack Cooke, western regional vice president (for British Columbia) said earlier statements by lower officers of the company that PWA would take a second look were made without his knowledge or consent.

"I wasn't aware that we were working at cross purposes in this company," he said.

"There is no point in running a plane that is half empty or worse."

Cooke made the statement at a press conference in Victoria called to announce a PWA application to the Canadian Transport Commission to operate a Victoria-Vancouver-Prince George route starting next summer.

Cooke said the decision to cancel the 10:35 p.m. flight was made after Air Canada made a scheduling change that directed traffic away from PWA and onto an Air Canada flight to Victoria.

He said an Air Canada flight from Toronto now arrives in Vancouver early enough to connect with the 9:45 p.m. Air Canada flight to Victoria. This would leave the 10:35 p.m. PWA flight with only about 15 to 20 local passengers in the off-season instead of 38 to 42 it would have carried before Air Canada changed its schedule.

Even with capacity loads the trip was not good economics and it made no sense at all if only 15 or 20 peple would be on the plane, Cooke said.

He said a second look would only demonstrate what the first look showed: the trip was a money-loser.

Cooke said the company was trying to stay in the black despite the recession in British Columbia but it could only do so if it were careful in its scheduling policy.

He said the decison has nothing to do with the fact the company is owned by the Alberta government. He said no government played any role in the decision. It was an internal decision of the company based upon costs.

Mycologist Al Funk checks a mushroom for edibility

BAD START FOR MUSHROOMS

The mushroom season has started with two cases of poisoning, Dr. Al Funk, a mycologist at the Pacific Forest Research Centre on Burnside, reported today.

Two persons ate a species of puffball mushroom which makes people sick but doesn't kill them, he said.

"Puffballs are edible, but the only poisonous kind turns bluish when it is cut open," he explained.

Funk said the two cases were unrelated and both occurred in Central Saanich. The victims suffered a stomach upsets.

The puffball is a fairly common species known as scleroderma.

He explained there are five different toxins, and the gastric one is the least important. The more serious types often don't take affect until 12 to 24 hours after ingestion — long after passing through the digestive tract where stomach pumping could aid the victim.

Abyone who believes he has eaten a poisonous mushroom should call the Poison Control

See MUSHROOM Page 2

Soviet Threat In S. Africa: Kissinger

Times News Services

Grave warnings of the threat of Soviet intervention in Southern Africa were given by U.S. Secretary of State Henry Kissinger as he left Washington today for Tanzania with a three part proposal for dousing the rising flames of racial warfare.

In Johannesburg today, riot police fired birdshot and tear gas at demonstrators today in the segregated township of Soweto and launched a "clean-up" sweep through another black township, arresting many residents on the second day of a black work boycott.

Gen. D. J. Kriel, deputy commissioner of police, said police fired on demonstrators in Soweto after several buses were set ablaze. It was not known if anyone was injured.

The short-term goals Kissinger has defined for himself are:

—To set up a negotiating forum in which Rhodesia's white rulers would arrange peacefully to transfer power to the black majority within two years.

The United States, working with a consortium of allied, Commonwealth and other friendly countries, will be ready to underwrite this process with multi-billion-dollar offers to guarantee Rhodesia's 270,000 whites against loss of assets and to help the six million black Rhodesians with a huge program of investment after independence.

—To organize a constitution-writing parley for the Namibian people, formerly known as South-West Africans, in which exiled as well as authorized political groups would take part. South Africa which still rules that onetime German colony, already has accepted that the mineral-rich land can become a state by the end of 1978.

But South African Prime Minister John Vorster's government would like to hand over power to a group of its own pet tribal chiefs. The United Nations, including the United States say the banished South-West African People's Organization must be allowed to participate as authentic representatives of the Namibians.

—To urge the Vorster government to recognize that its policy of apartheid, or separate racial development, is "incompatible with any concept of human dignity." Kissinger, struck by the turmoil that has swept South Africa since June with a known death toll of more than 300, has said: "No system that leads to periodic upheavals can possibly be just — nor can it last."

Kissinger sounded a double warning during a weekend news conference devoted mainly to the challenge of his new peace mission in Africa.

Race war, he said, already is under way in and around Rhodesia, Namibia and South Africa. It might suck in foreign powers. And unless swiftly stopped it might result in "the radicalization of the whole of the continent of Africa," meaning most of Africa's 49 states might become clients of the Kremlin.

He cautioned against any expectation of "dramatic final solutions" during his journey through Tanzania, Zamba and South Africa.

Meanwhile, warnings were coming from the Rhodesian capital of Salisbury that the white government would not accept a peace program concocted in Washington, London and Pretoria and imposed from outside without Salisbury's involvement and approval.

★ SPORTS ★

Victria McDonalds defeated Bramalea Excelsiors 17-10 Sunday night at Memorial Arena to take a 2-0 lead in Minto Cup national junior lacrosse best-of-seven series as three Vancouver-area players, Randy Delmonico, Dan Wilson and Rico Bellusci played prominent roles in victory. Page 14.

Team Canada defeated Russia and Sweden upset Czechoslovakia Saturday to give Canada first place in round-robin part of Canada Cup hockey series and top prize of $100,000. Team Canada meets Czechoslovakia tonight in first game of best-of-three final series. Page 14.

Jimmy Connors, happy to wreck a "can't win" reputation in major tournaments, defeated Sweden's Bjorn Borg to capture the U.S. Open tennis championship Sunday. Page 15.

Australian Jan Stephenson had some problems getting away but was expected to reach Victoria in time to join 15 other golf professionals for today's opening round in the $45,000 Lady Scott Invitational at Victoria Golf Club. Page 14.

B.C. Lions consolidated their hold on third place in Western Football Conference Sunday by defeating winless Calgary Stampeders 30-15 at Empire Stadium. Saskatchewan moved into first place with victory over Edmonton. Page 14.

NEWS BRIEFS

Hay Found Stabbed

BURNABY (CP) — Officials at the Lower Mainland Regional Correctional Centre (Oakalla) refused to comment Sunday on an incident in which Donald Alexander Hay was found bleeding from a deep self-inflicted wound in his cell. Hay is being held on charges in connection with the 181-day confinement of 13-year-old Port Moody schoolgirl Abby Drover.

Protest Backed

PRINCE GEORGE (CP) — Representatives of interior labor councils meeting in Prince George Saturday unanimously backed the Canadian Labor Congress's planned day of protest Oct. 14.

Basques on Strike

MADRID (UPI) — A general strike called by left-wing groups paralyzed parts of Spain's Basque region today and sparked clashes with police in several towns, labor sources said.

Casino Robbed

DEAUVILLE, France (UPI) — Four masked gunmen literally broke the bank at Deauville's seaside casino early today and made off with an estimated $600,000.

UBC Strike Vote

VANCOUVER (CP) — University of British Columbia non-teaching employees voted 80 per cent in favor of strike action Sunday to back up contract demands.

Argentine Killings

BUENOS AIRES (AP) — Leftist guerrillas were blamed for 12 killings in Argentina Sunday, right-wing terrorists for two, and the toll of political violence rose to at least 947 this year.

Typhoon Kills More Than 100

TOKYO (UPI) — Typhoon Fran raked southwestern Japan with strong winds and heavy rains today, leaving more than 100 persons dead and more than a quarter million homeless.

Police said that at least 104 persons were known dead and 57 others missing in landslides and floods spawned by Fran, which packed winds of 97 miles per hour when it rolled ashore at Nagasaki. A total of 290 persons were injured.

Casualties were the heaviest caused by a typhoon since 1966, when 318 persons were killed or missing.

Fran, the seasons' 17th typhoon, roared across the island of Kyushu into the Japan Sea and was expected to hit Japan's northern islands Tuesday. Heavy rain warnings have been issued in Tokyo.

Fran dumped more than 50 inches of rain over wide areas of Japan since it was first spotted over the Pacific last Wednesday, destroying or damaging 2,197 houses in landslides or floods and inundating more than 413,000 houses.

Five Hijackers Face N.Y. Murder Charge

Times News Services

NEW YORK — The Manhattan district attorney moved formally today to bring murder charges against five Croatian nationalists whose bomb killed a police officer on the ground here while they were hijacking a 727 passenger jetliner across the Atlantic. The five were brought to the federal courthouse in Brooklyn by the FBI today.

The bizarre 30-hour odyssey of terror and death ended early Sunday when the hijackers surrendered in Paris and were returned to New York 14 hours later in handcuffs aboard a French military aircraft.

The hijackers were identified by the FBI as Zvonko Busic, 30, his wife Julienne, 27, and Petar Matovic, 31, all of New York City; Frane Pesut, 25, of Fairview, N.J., and Mark Vlasic, 29, of Stamford, Conn. The four men were born in Yogoslavia and Mrs. Busic is a native of Eugene, Ore., the FBI said.

Bail for the Busics was set at $1 million each.

The terrorists, who hijacked a New York-to-Chicago Trans World Airlines jet Friday and flew to Europe after ordering thousands of propaganda leaflets dropped from the air over five cities, appeared subdued when they stepped from the French plane in a remote corner of John F. Kennedy International Airport.

They were quickly put into five FBI automobiles and driven to the bureau's Manhattan office for questioning.

The hijackers surrendered to French authorities at 2 a.m., EDT, Sunday after they negotiated with U.S. Ambassador Kenneth Rush and determined that their escapade had been publicized world-

See HIJACKERS Page 2

'LOST' STUDENTS PROBED AT UVIC

University of Victoria officials are puzzled over the "significant" number of first year students who failed to show up for registration.

President Dr. Howard Petch said today 340 applicants for first year who had been accepted by university admissions failed to register during last week's registration.

"Out of 1,700 anticipated students, 340 is a significant number," Petch said.

The university plans to conduct a survey to determine why there was such a high percentage of students changing their minds.

Petch said that his first reaction is to believe economic reasons were a factor in preventing students to attend although they had planned to do so.

Petch said he expects high unemployment — both by students and their parents — was a major factor although there may be other reasons.

"These students were fully accepted. It's possible they just didn't have the money," he said.

Registration in the upper years has increased as expected, he added.

Sharp to Leave Cabinet, Extensive Shuffle Soon

Times News Services

OTTAWA — Government House Leader Mitchell Sharp, a fixture in Ottawa for a quarter of a century, announced Sunday he will leave the federal cabinet as soon as Prime Minister Trudeau accepts his resignation.

He will be the fourth minister to leave the cabinet this year.

The suppertime announcement came as no surprise, having been expected for some time. Sharp, a 65-year-old native of Winnipeg who represents the Toronto riding of Eglinton, remarried last April after his first wife died following a lengthy illness.

His impending resignation logically would precede by no more than a few days an anticipated cabinet shuffle and it is understood this will take place early this week.

John Turner quit as finance minister last summer in an apparent disagreement over Trudeau's plan to go ahead with the compulsory economic controls of anti-inflation program which was introduced in October.

Andre Ouellet resigned as consumer and corporate affairs minister last winter and Works Minister C. M. Drury offered to resign in the so-called "judges affair."

Trudeau refused to accept the Drury resignation after it was revealed Drury contacted a judge hearing a contempt-of-court case against the consumer minister. But Ouellet quit to appeal his conviction in the case.

Jean Marchand, Trudeau's closest Quebec supporter in cabinet, resigned as environment minister in protest last June after the government yielded to a number of airline pilot's demands in the controversy over limited use of French in air traffic control.

SOCRED RETREAT

The entire Social Credit caucus has gone into a three-day out-of-town retreat for a special meeting to review government performance.

The location of the meeting is being kept secret, but it is believed to be on Vancouver Island.

The meeting is expected to end Wednesday.

It is the first out-of-town caucus meeting held by the Social Credit government.

WEATHER

Tonight: Rain
Tuesday: Showers

MURDER PLOT OR IDLE TALK?

SPRINGFIELD, Mass. (AP) — Investigators tried today to determine whether an alleged plot to kill Senator Edward Kennedy was serious or merely "idle, drunken talk."

Three persons charged with conspiring to murder Kennedy pleaded not guilty today.

David King, 31, of Springfield, said he was offered $30,000 to help kill Kennedy while he campaigned here during the weekend for renomination in the Massachusetts Democratic primary on Tuesday.

SESSION VETOED

Premier Bill Bennett has rejected a demand from opposition parties that an immediate session of the legislature be called to discuss the province's economic situation.

The demand came from opposition leader Dave Barrett and Tory leader Scott Wallace after Finance Minister Evan Wolfe released a review Friday of the province's finances for the fiscal year ending March 31, 1976.

The review showed the province ended the year with a $405 million deficit, rather than the $541 million deficit predicted earlier in the year by the outside accounting firm of Clarkson Gordon.

Bennett said Barrett's interpretation of the report shows a lack of economic understanding.

The provincial deficit is lower than predicted because Clarkson Gordon was unable to take into account the stringent cost-saving policies implemented by the Social Credit government, he added.

If the NDP had introduced the same measures during its term of office, Bennett said, there would have been no deficit.

"As it was, we weren't in long enough to stop the $400 million deficit, but we did appreciably reduce it from what it would have been."

WORDPLAY

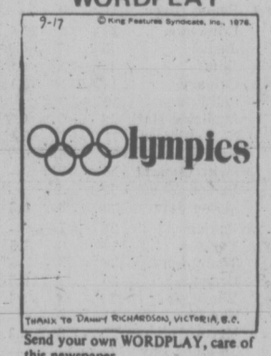

Send your own WORDPLAY, care of this newspaper.

INDEX

Classified 386-2121
News 382-3131

	Page
Births	25
Classified	25-35
Comics	24
Entertainment	17
Deaths	36
Family	20-23
Finance	8
Sports	12-16, 18

It's Never Too Late to Quit Smoking

COLD SPRINGS HARBOR, N.Y. (WP) — A new British study shows that longtime cigarette smokers who break the habit will drastically reduce the likelihood of suffering a severely disabling lung disease in old age.

This finding challenges the convention medical wisdom that a person who stops smoking in middle age does so too late to save himself from chronic obstructive lung disease, a condition in which the lungs gradually deteriorate.

The ailment, which almost never kills nonsmokers, eventually causes the death of about 10 per cent of regular smokers. Over the years, victims gradually become short of breath and unable to walk unaided.

Yet a 40-year-old person who has smoked throughout adulthood is "quite likely" never to become severely disabled by the disease if he quits smoking, said Oxford University biostatistician Richard Peto.

The study — said by authorities to be the largest of its kind — involved twice-yearly through checkups from 1961 to 1969 of 792 middle-aged blue-collar and office workers in London.

Peto said that it was nearly impossible to get absolutely reliable figures on how many cigarettes per day those in the study had smoked. Most, he said, had smoked about a pack a day.

Peto discussed the results in an interview last week at Cold Spring Harbor Laboratory where he was attending an international conference on the origins of human cancer. At the meeting, he also presented a new report showing a smoker's risk of getting lung cancer "freezes" when he quits, instead of the risk decreasing as widely believed.

The researchers found that among smokers in their chronic lung disease study, about 25 per cent had had notably impaired lungs by middle age. For any smoker whose ability to breathe had been reduced, say, by one-third at age 40, he will, if he goes on smoking, probably be severely disabled by age 60, give or take a few years, Peto said.

"After some years of further deterioration, he will then die," Peto said.

Recruits Shine as Macs Go Two Up

By BILL WIALKER
Tmes Staff

Speaking of pickups, a nasty word since the Minto Cup national junior lacrosse championship began here Friday, Victoria McDonalds certainly did better than all right when they made their allotted pick.

For it was three Vancouver-area players, Randy Delmonico and Dan Wilson of Burnaby and Ricko Bellusci of Richmond, who played prominent parts in McDonald's 17-10 victory over Bramalea at Memorial Arena Sunday night.

That win gave McDonalds a 2-0 lead in the best-of-seven series which moves to New Westminster on Tuesday night.

McDonalds won the series opener 13-12 and it was in that game that a dispute arose over player additions by Bramalea. Bramalea defied the series convenor and a Canadian Lacrosse Association vice-president, Wally Donaldson of Vancouver, by using two pickup players he had declared ineligible.

Stan Cockerton and Joe Greentree of Oshawa had been picked up by Bramalea with the permission of CLA president Doug Budden of Brampton but in violation of the CLA constitution. That is why Donaldson ruled them ineligible.

However, on Saturday, Bramalea received permission from the CLA to use the pair after an executive vote had been taken. Both played Sunday but were not nearly as effective as they had been in the opener.

One reason was Delmonico. A late recruit who did not play in the first game, Delmonico was given the task of shadowing Cockerton, the most vallable player in the junior OLA this year. And he did an excellent job. He limited Cockerton to two goals but more than that he forced him mainly to resort to long-range shooting.

Wilson, for his part, played on the point on McDonald's power play and made it tick. McDonalds scored five power-play goals to four by Bramalea and Wilson got two of those to go with four assists.

Bellusci shared in the glory with three goals and four assists to share high point honors for the game with teammate Bob Cool, who had two goals and five assists.

Kevin Alexander also had three goals for the Macs and two assists. Other goal scorers were Steve Buckley, Scott Browning, Doug Angrove, John Entzminger, Jim Boyd, Ken King and Delmonico, each with a single.

Coach Bill Munroe of McDonalds said of the Mainland players: "They just played super. To me, Wilson is the best point man in B.C. and tonight he proved it."

He also explained that it was his game plan to try and nullify Bramalea's big guns, Cockerton and Bob Burke, who between them had seven of Bramalea's goals Friday.

Dave Lowdon was the player who got the job of keeping Burke in check, and later Mike Hardy switched off on both Cockerton and Burke and Munroe felt it was that effort that helped dull Bramalea's attack.

And goalkeeper Al Radley "really played well," added Munroe.

As to Tuesday's third game in New Westminster, Munroe plans some more changes. One is that New Westminster goalie Jim Poelzer will start in the net for Bakers. "Radley deserves the rest," he said. Poelzer is the fourth player McDonalds were allowed to pick up for the series.

The game was close only until early in the second period when Bramalea went on top 5-4 after the teams had been tied 4-4 at the end if the first period.

Then McDonalds struck. With Al McClelland serving a penalty, Wilson scored a power play goal to tie the score. Four minutes later with Greentree off on a penalty for Bramalea, it was Bellusci's turn, from Wilson, and McDonalds were ahead to stay.

The used the fast break effectively after that and ran up a 10-6 lead by the end of the second period and coasted home in the third as Bramalea wilted under the fast pace.

Coach Steve Mastine of Bramalea offered no excuses in defeat. "They just ran us into the ground and deserved to win. Our players were getting caught up the floor and not relying on defence which is our game and we got hurt on those two-on-one and three-on-one fast breaks. Besides that they got nearly all the faceoffs and it's hard to win when you don't get possessions."

Cockerton, Mark Fisher and Sean Simpsin each had two goals for Bramalea. Gord Lyons and Burke each had a goal and four assists.

McDonalds have lost Tej Labh for the series. He injured his knee in the series opener. Kevin Kennedy didn't play Sunday but may see further action later on. Otherwise, both clubs are reasonably healthy. The Bramalea players who suffered from the flu have recovered and Mastine hopes to see an improved performance Tuesday night.

"We'll make some changes," he said. But he did not elaborate.

Regarding the fact he had been over-ruled by the CLA executive in the case of the disputed players, Donaldson said there was nothing he could do but that he would appeal the decision at a CLA board meeting later this month in Toronto.

sports

DOUG PEDEN - EDITOR

Floyd's Bird Beats McGee

PINEHURST, N.C. (AP) — "I hope," said Jerry McGee, "I lost to the player of the year."

And Ray Floyd, who beat McGee on the first hole of a sudden-death playoff for the title in the World Open golf tournament Sunday, may have a shot at that title this season.

"He won the Masters going away," McGee said. "His record in the majors is fantastic. He's won twice. He's been in contention every week, it seems. I hope he makes it."

"I think I've got a chance," said Floyd, who birdied the 72nd hole to gain a tie and then beat the bitterly disappointed McGee with a birdie on the first playoff hole on the famed No. 2 course at the Pinehurst Country Club.

"I'd have had more than a chance if I'd won the last two weeks," Floyd said. "I really thought I was going to. And that could have fulfilled a lifetime's goals in one year. But I still have a chance."

Floyd was in strong contention for the title in both the American golf tournament and the World Series of Golf, then blew his chances with final rounds of 76 and 78. This time he very carefully avoided what he called "the 'I've-got-to-win" attitude. "I stayed relaxed, just tried to play my game even when I got three strokes behind."

He overcame that deficit, bogeyed a hole he should have birdied, then nursed in a 10-foot birdie putt on the final hole for a round of par 71 that tied McGee for the top spot at 274, 10 under par.

McGee, a winner only once in his 10-year career, came out of the pack with a 66. He thought he had it won, then watched in dismay as Floyd birdied the last hole.

x-Ray Floyd	$40,000	69-67-67-71—274
Jerry McGee	22,800	67-70-71-66—274
George Burns	14,200	65-68-69-73—275
Tom Watson	9,400	65-71-69-71—276
Bob E. Smith	7,267	65-71-70-72—278
Hale Irwin	7,267	68-67-71-72—278
Rik Massengale	7,267	69-70-72-67—278
Bill Mallon	5,900	70-70-72-67—279
Jim Simons	5,200	69-72-71-68—280
David Graham	5,200	67-70-72-71—280
Lee Elder	3,800	70-70-71-70—281
Charles Coody	3,800	68-70-72-71—281
Lou Graham	3,800	70-71-69-71—281
Gay Brewer	3,800	66-71-73-71—281
Forrest Fezler	3,800	66-70-72-73—281
Tom Weiskopf	3,800	74-68-66-73—281
Q. Armstrong	2,600	69-70-72-71—282
Gibby Gilbert	2,600	68-72-71-71—282
Calvin Peete	2,600	71-67-71-73—282
Lyn Lott	2,600	69-73-68-72—282
L. Thompson	2,600	69-67-73-72—282

LACROSSE BOX SCORE

VICTORIA

	G	A	Pen
Al Radley	0	1	0
Steve Buckley	1	1	0
Doug Angrove	1	1	2
Bob Cool	2	5	0
G. Cadwallader	0	1	4
Dan Wilson	2	4	0
Scott Browning	1	1	2
Jim Boyd	1	1	0
Dave Lowden	0	1	0
Ken King	1	1	14
Ross McKinstry	0	0	0
Steve Hepburn	0	0	0
Mike Hardy	0	0	0
Randy Delmonico	1	0	0
Rico Bellusci	3	4	2
John Entzminger	1	0	0
Kevin Alexander	3	2	4
Totals:	17	22	28

BRAMALEA

Bob Clevely	0	0	0
Mac Maude	0	0	0
Joe Greentree	0	0	2
Mark Fisher	2	0	2
Al McClelland	0	0	2
Gord Lyons	0	4	0
Paul Cook	1	0	0
Mike Donovan	0	1	0
Glen Lyons	0	1	0
Ken Webster	0	1	2
Sean Simpson	2	1	0
Bruce Parkinson	0	0	0
Ken Archdekin	1	1	2
Bob Noble	0	0	10
Stan Cockerton	2	1	0
Bob Burke	1	4	2
Totals:	10	14	24

Shots stopped by:

Radley (V)	16	20	11	47
Clevely (B)	—	10	7	—
Maude (B)	20	4	7	48

Score by periods:

Victoria	4	6	7	17
Bramalea	4	2	4	10

Attendance: 2,134.

WINDING UP practice round is hole-in-one king Art Wall Jr. (right, Oak Bay member Al Manson (left), caddied for Wall in Sunday's round at Victoria Golf Club in preparation for Lady Scott Invitational tournament which started today. Wall has scored 41 career aces, will have chance to add to his world record on course that has six par-three holes. See also story below. (Times photo)

Blalock Breezes To Civitan Title

DALLAS (AP) — Jane Blalock shot a third straight sub-par round for a 54-hole total of 205 Sunday to win the $50,000 Dallas Civitan women's open golf tournament by nine strokes.

The victory was worth $8,000.

In posting her second tour victory this year, Blalock fired a final round 37-34-71 to go with two previous five-under-par rounds of 67 for her 11-under par total.

Blalock went into the final 18 holes at the 6,336-yard Brookhaven Country Club course holding a nine-stroke lead.

She started shakily Sunday, turning with a one-over par 37, but reeled off four straight birdies after a bogey at the 10th to erase any hopes of veteran Kathy Whitworth, who was shooting her best round of the tournament, a two-under par 70.

Blalock went on to post two more bogeys on the way home for a back nine 34 and her third sub-par round, the only player in the field to accomplish the feat.

Whitworth's 70 gave her a three-day total of 214 and runner-up money of $5,200 after two identical par-72 rounds.

Tied for third were Sally Little and Susie McAllister, who earned $3,230 each for posting 217s. Miss Little was even-par 72 on the final day and McAllister was two over at 74.

Four of the eight tour regulars who are scheduled to participate in the $45,000 Lady Scott Invitational at Victoria, starting today, wound up in the money.

Sandra Post closed with a 74 for a 218 total and a share of fifth place with Judy Rankin. Each won $2,075.

Donna Young, 73-70-76—219; Pat Bradley, 75-71-75—221, and Mary Bea Porter, 75-76-71—222, also finished in the money. Jocelyne Bourassa of Shawnigan, Que., closed with a 78 and a 233 total.

★ ★ ★

Marsh Triumphs

NARASHINO, Japan (AP) — Australia's Graham Marsh shot a one-over-par 73 Sunday and coasted to a three-stroke victory in the $125,000 Suntory Open golf tournament. Marsh finished with a 15-under-par 273 while Japan's World Cup player Isao Aoki shot a closing 67 and finished second at 276.

GAME HERO INVOLVED IN FRACAS

BATON ROUGE, La. (AP) — A Louisiana State University football player, Rusty Domingue, was booked for attempted murder early Sunday, three hours after he helped his team tie top-ranked Nebraska in a United States college football game.

Police said he was accused of stabbing Richard C. Connally, 24, of New Orleans, in a fight on a street near the LSU campus. Connaly was listed in fair condition in a Baton Rouge hospital.

Domingue, 21, from Port Arthur, Tex., was a starting line-backer for LSU — and blocked a fourth-quarter field goal attempt Saturday night to help preserve his team's surprise 6-6 tie with Nebraska.

Team Canada, Czechs Meet in Cup Final

By The Canadian Press

The preliminary skirmishing is over and tonight the battle begins for the championship in the firstever Canada Cup hockey tournament.

Canada and Czechoslovakia, who played the best game of the round-robin schedule last Thursday in Montreal, are the two surviving clubs from the six entered in the tournament which ended Saturday.

The two begin a best-of-three final tonight at Toronto's Maple Leaf Gardens. The second game is set for Montreal's Forum Wednesday night with a third, if necessary, scheduled for Montreal Friday night.

Thanks to some help from Sweden and their own superb effort against the Soviet Union Saturday night, the Canadians finished first in the round-robin with four wins and a loss for eight points while the Czechs were second with three wins, a loss and a tie.

The Czechs, who defeated Canada 1-0 in Montreal last Thursday, dropped a 2-1 decision to Sweden in Quebec City and slid into second when Canada gained first with a 3-1 triumph over the Soviet Union in Toronto.

In Toronto, the Gardens fans, criticized Tuesday for their booing of French public address announcements during Canada's 4-0 win over Sweden, paid more attention to cheering the Canadian team and the club responded with almost perfect performance.

Canada had 43 shots at Soviet goaltender Vladislav Tretiak while Rogatien Vachon, who received a standing ovation during the player introductions, faced 28 Soviet drives.

It was difficult to single out one key performer in the Canadian win. Defenceman Bobby Orr, showing no ill effects of the fifth operation on his left knee last winter, was picked as Canada's top player and awarded an Eskimo carving.

"Everybody played well," said coach Scotty Bowman. "Vachon was excellent in goal once again and if we play in the final the way we did in the last two periods, we should do all right."

Bowman and the rest of the Canadian coaching staff had a few tough decisions to make before and during the game. Left winger Richard Martin was not dressed and replaced by Steve Shutt while Phil Esposito dressed but saw limited ice time.

"We had our reasons for not dressing Martin," said Bowman. "We wanted to reunite the (Montreal) Canadiens line of Shutt, (Pete) Mahovlich and (Guy) Lafleur.

"We made another difficult decision to keep Phil Esposito on the bench."

The Soviets spent most of their post-game time complaining about the performance of referee Jim Neagles of the United States-based International Hockey League.

Coach Viktor Tikhonov complained that Neagles, who assessed three minor penalties to each team, let the game become too rough and that three players—Vladmir Kovin, Sergei Babinov and Yuri Lebedev—suffered facial injuries without penalties being called.

"The refereeing did not correspond to the calibre of play in the tournament," said Tikhonov. "We will not play in another tournament of this kind unless we can be assured of better refereeing."

But while Tikhonov and most of the Soviets appeared unhappy with the tournament and its organizers, Swedish star Borje Salming and his coach think it is one of the greatest hockey events ever.

"This is a great tournament," Salming said after scoring two third-period goals to give the Swedes their upset win over Czechoslovakia.

"It's great that Canada can have their professional players and we pros can play for Sweden."

The Canadian team won $100,000 for finishing first with the Czechs picking up $75,000.

Long Gainers Pay In Lions' Victory

Times News Services

British Columbia Lions used big plays to good advantage as they eased to a 30-15 win over winless Calgary Stampeders in a Western Football Conference game at Vancouver Sunday.

The Lions failed to put together many long marches, but broke loose for some long-gaining plays that paid off. Stampeders went down to their eighth defeat in nine games. They have one tie.

The Lions got all their touchdowns along the ground, with Lou Harris bursting through for a 61-yard touchdown on a second-and-short-yardage situation, Mike Strickland getting a touchdown on a 10-yard run around end and Rocky Long running back a punt 71 yads.

Lui Passaglia added the converts and kicked field goals from 15, 26 and 50 yards, his longest of the season.

The Stamps got touchdowns from Tom Forzani on an 18-yard pass from Tom Sherman and by Willie Burden on a one-yard run.

Cyril McFall added a pair of singles, one on a missed field goal and the other on a kickoff, and converted one touchdown.

Saskatchewan Roughriders whipped Edmonton Eskimos 34-7 in Edmonton to take a two point lead over the Eskimos in the Western Conference race. The Lions are third, two points behind the Eskimos.

In the East, Toronto Argonauts defeted Hamilton 31-22 before 48,250 fans in Toronto Sunday while Ottawa Rough Riders defeated Montreal Alouettes 21-13 Saturday to take a five-point lead over the Als in the EFC battle for first place.

Saskatchewan managed just one touchdown on offence against Edmonton, Ron Lancaster passing 24 yards to Tom Campana but Jim Marshall high-stepped in from 26 yards with a pass interception and Bill Manchuk went 27 yards with another interception for other Saskatchewan touchdowns. Bob Macoritti converted all three and added four field goals, three set up by interceptions. Steve Ferughelli scored on a two-yard plunge for Edmonton, Dave Cutler converting.

The Argos, led by the running of rookie fullback Neil Lumsden and quarterbacks Chuck Ealey and Matt Reed, produced a total offence of 409 yards against Hamilton. Lumsden scored Toronto's third touchdown.

John Harvey scored the third touchdown.

John Harvey scored the first two Argo touchdowns, one on a 13-yard run and the other on a pass from Ealey. Mike Eben scored the third touchdown. Zenon Andrusyshyn, playing with a taped separated shoulder, converted all four touchdowns and kicked a 39-yard field goal. Jim Edwards ran for two Hamilton touchdowns. (Summaries are on Page 13.)

'Bellies Square Mann Cup Final

BRAMPTON, Ont. (CP) — New Westminster Salmonbellies scored five goals in the second period and three in the third to defeat Brampton Excelsiors 10-6 and even the Mann Cup lacrosse final at two games apiece Sunday night.

The fifth game in the best-of-seven Canadian senior series will be playd Tuesday night with the sixth set for Wednesday.

The excelsiors, winners of the Ontario Lacrosse Association Major series, defeated the Western Lacrosse Association champions 12-11 Saturday night. Brampton opened the series last Wednesday with a 17-14 triumph then lost 10-4 Friday night.

Before 1,600 fans Sunday the teams were tied 2-2 after the first period and New Westminster led 7-4 at the end of the second.

Brian Tasker, named the most valuable player of the fourth game, scored four goals and added three assists for the winners. His brother, Bob, had a goal and an assist while playing on the same line which included another brother, Dave.

Jim Johnston got two goals for New Westminster with Chuck Medhurst, Daryl McCall and Wayne Goss adding the others. Dave Durante had five assists for the winners.

For Brampton, Chuck Williams and Tom Patrick scored two goals apiece with John Mouradian and Ted Greves getting one each.

Brampton received 51 of 95 minutes in penalties.

MORE SPORT ON PAGES 12, 13, 15-18

SIGN OF PROMISE IN COUGAR CAGES

If the performances of Murray Bannerman and John McKerrow at the weekend are an indication of the goaltending to be expected, Victoria Cougars can look to the 1976-77 Western Canada Hockey League campaign with optimism.

Both Bannerman, a holdover, and McKerrow, a newcomer, turned in sparkling performances as coach Pat Ginnell arranged a pair of intra-squad games at Pearkes Arena.

The Whites defeated the Blues 5-2 Saturday and teams played to a 2-2 tie Sunday.

Cougars wrap up training at Pearkes Arena today but resume workouts again Wednesday at Memorial Arena in preparation for two pre-season tests. Cougars are scheduled to meet New Westminster Bruins next Sunday and again on Sept. 21 at Memorial Arena.

Brothers Geordie and Torry Robertson, sparked Whites. Geordie scored twice and Torry connected for one goal Saturday. Each also helped set up Sunday's goals by George Fritz and defenceman Greg Tebbut.

John Gordon and Gary Lupul scored the Blue goals Sunday while Curt Fraser and Mickey Wilgress handled Saturday's scoring for the losers.

Archie Henderson and Tebbut counted Whites' other goals Saturday.

PLAYLAND CURLING CLUB
offers 2nd Annual
Silver Broom Curling School
The only school of truly professional instructors
Sept. 27-30th
- 8 hours of top instruction
- Basic, Intermediate and Advanced Sessions
- Afternoon and evening classes

Adults $33.00 Students $15.00
(Deposit $15)
OPEN TO BEGINNERS AND CURLERS FROM ALL AREAS OF VANCOUVER ISLAND
FOR FURTHER INFORMATION AND A BROCHURE AND APPLICATION FORM, PHONE
PLAYLAND CURLING CLUB 479-7188
ENTER NOW — SPACE IS LIMITED
9-11

Just Getting Here Was Jan's Problem

By ERNIE FEDORUK
Times Staff

Problems?

Jan Stephenson's was getting to Victoria.

Tommy Bolt's was in his shoulder.

But those other great golf warriors, in town for the entertaining Lady Scott Invitational, behaved on Sunday as if they don't intend to have too many problems around the Victoria Golf Club course.

The two-day, $45,000 tournament, pairing eight of the top performers on the Ladies' Professional Golf Association tour with eight of the game's male greats, got under way this afternoon at the Oak Bay layout.

It winds up Tuesday.

Sunday, for the men, was a day of practice. It was travel time for the ladies, most of whom had been competing in Dallas in the Civitan Open. Seven of the eight arrived Sunday evening.

For Stephenson, it was a day of waiting. The attractive Australian missed getting an immigration document on Saturday in Los Angeles. (The office closed earlier than expected). Required in order that Jan can re-enter the U.S. to play the LPGA tour, the document was to be picked up this morning.

Jan was to race to the Los Angeles airport, meet a chartered aircraft in Seattle and fly to Victoria.

There was a suggestion she parachute onto the course to save time. Since parachutes may not be to Jan's liking, the start of today's rounds had to be set back by a half hour.

Lady Scott's people, obviously going to great lengths to assure Stephenson's promised appearance, felt certain Jan would make it in time to meet partner Stan Leonard on the tee.

Bolt's problem was of a minor nature. He started a practice round Sunday but left the course in the middle of the game because of a muscle spasm in his shoulder.

Bolt, teamed with Donna Caponi Young, said it wasn't serious.

The other seven male pros competing in the Lady Scott had a good look at Oak Bay on Sunday. They found it very attractive but not very difficult.

Not all kept scores. Some played two balls and "tried things."

The scores of Art Wall and Doug Sanders weren't reported.

Julius Boros, however, checked in with a round of about three (67) or four (66) under par.

Sam Snead was credited with a 68.

Stan Leonard of Vancouver, enjoying it all, had a 69 while big Mike Souchak had a 70.

Most of the players concentrated on pacing off the course as they played it. Except Souchak.

"You won't believe the pacing that is going on out there," a club official reported.

"Not by me," retored Souchak, "I can't handle mathematics."

New Life Tough But No Self-Pity

By PAUL MOSS
Times Staff

Life is no easier for Victoria's Ugandan Asian immigrants than it is for any one else in Canada, and it's considerably tougher than the prosperous, comfortable existence they enjoyed in their native country before dictator Idi Amin and his soldiers muscled into power.

But they are too busy working, paying off their debts and carving a place for themselves in the community to wallow in self-pity or nostalgia.

In any case, they have no illusions as to what might have happened had they remained in Uganda.

"We would all have been killed, there's no question about that," says Madat Hemani.

"Of course we miss the life we had there in the good days; we were born there, after all. But we have law and order here in Canada, some protection.

Lived in Fear

"These are much more important than the easy life we had there. We lived in constant fear."

Hemani was a wealthy man in Uganda four years ago before he and his family fled from the excesses of black nationalism.

Nothing violent had happened to them — fortunately, they had some highly-placed friends in the army — but the signs were there for all to read: calls by soldiers in the night hours, threats of rape or worse if demands for cash were not readily met, intimidation reminiscent of the Jews' treatment by pre-war Nazi Germany.

Hemani was the proprietor of a wholesale grocery and produce business, and the local agent for Lloyds of London. His wife owned a department store.

Lavish Parties

They had a big house, with servants to do the chores. They entertained lavishly, giving monthly parties for up to 100 guests.

But when they left in 1972 they were allowed to take nothing with them; all assets were frozen by the government. Hemani recalls that he had about $5 in his pocket when he boarded the plane for Canada.

The Hemanis went first to Vancouver but decided to settle in Victoria after a brief visit here. "We just loved the city at first sight," he said. "We have five children and decided it would be easier to raise them here."

When he failed in his early attempts to find a job he decided to re-establish himself in business, and pestered the banks until he succeeded in obtaining "100 per cent financing" to buy the Bob's Burgers drive-in on the Island Highway in March, 1973.

Award Winner

Seven months later the family opened the Shah Jahan restaurant on Fort Street, quickly establishing a faithful local clientele for their spicy curry dishes as well as something of a national reputation.

The Shah Jahan has been awarded first place in the Canadian Restaurant Association's specialty dining category, and the coveted top star rating in a number of gourmet guides.

—John McKay photo

Roshan and Sam Meralli at work in kitchen

It's a true family enterprise. Hemani's wife Malek, who always enjoyed cooking for guests in Uganda, is the chef. Eldest daughter Jinnet, 21, is the sari-clad hostess. Another daughter, 17-year-old Minu, is helping out with odd jobs before she goes to McGill University.

Thge sons — Murad, 14, Ali, 12, and Nimet, 11 — do their stint after school, acting as bus boys, preparing desserts and so on.

They all work on average of 15 hours a day: seven days a week during the summer months, six during the fall and winter. There are plans to open a similar restaurant in Vancouver.

Same Pattern

In rather more functional surroundings, the daily working pattern is much the same for Sam Meralli and his wife Roshan, who run a restaurant in the Esquimalt shopping plaza under the slightly incongruous title of Piccadilly Fish and Chips.

They bought the restaurant in 1973 with a $10,000 loan from his brother, an architect living in Pakistan. They work about 16 hours a day, says Meralli, and barely manage to make ends meet.

He used to be a dealer in fishing nets and outboard motors, catering mainly to commercial fishermen, in the town of Masaka, about 75 miles southwest of the capital, Kampala.

Meralli says his assets there were worth hundreds of thousands of dollars but, like Hemani, he could not take out anything when he left.

When they arrived in Victoria nearly four years ago he tried to get a job as an accountant, but his age was against him. To eke out the $40 a week they received from Manpower for groceries, his wife worked in a laundry.

She had never had to work before, and all her life had been accustomed to having servants. "For the first few weeks she cried every night when she came home," he recalled.

A little wistfully, he described their earlier life in Uganda as "just likt heaven. We had no problems . . . life was quite easy."

But both Meralli and Hemani are emphatic that they would never return to Uganda, even if a coup removed Amin and some semblance of political and economic stability returned to a country now suffering under a brutal regime and economic chaos.

"Once you are kicked out you don't have any future," says Hemani philosophically. "It could be good for say five years and then you might have Amin, or worse."

Amin 'Psychopath'

Hemani considers Amin a "psychopath." He first met him about 20 years ago when Amin, then an ordinary soldier, used to come into his store to purchase the occasional item.

"He was not trustworthy even then, and he was a big liar. You could never trust his word whatever he told you."

There are about 15 families from Uganda now living in Victoria, says Hemani. Some of the original settlers moved to other parts of Canada when they couldn't obtain employment, but others have taken their place.

Mrs. A. B. Carson, president of the Greater Victoria Citizenship Council which helped them to find rented accommodation, furniture, clothing and other necessities, considers them well-educated, articulate, willing immigrants.

Adaptable People

"From the beginning they were very adaptable people, ready to take dish-washing and any menial job. They wanted to become self-sufficient as quickly as possible. We admired them," she said.

The families gather twice weekly at the Cedar Hill Community Centre to worship — they are Ismaili Muslims who recognize the Aga Khan as their imam or spiritual leader — and hope eventually to build their own mosque.

But they choose to live in different parts of Greater Victoria because, says Hemani, "we wanted to make new friends and to fit into the society.

"We are all loaded with debuts up to here," he smiled. "We can't afford luxuries or holidays.

"But every one of us feels we have been very fortunate. We owe quite a bit to the Canadian people for accepting us."

Severe Blood Shortage

A severe shortage has hit the Vancouver blood bank which could seriously affect Victoria hospitals if the situation isn't eased this week, Gerry Savage, local Red Cross donor co-ordinator said today.

The most serious shortage is in the Oltype bloods. At one point on the weekend, the central blood bank was completely out of O-negative, Savage said.

The Red Cross was forced to operate an extended clinic in Vancouver just to keep pace with the needs over the weekend.

Victoria hospitals have not yet been affected, he said, but will be if this week's clinics aren't successful.

Clinics will be open today at Red Cross House, 1046 Fort (at Cook) from 2:30 p.m. to 8 p.m.

Other clinics this week:

Tuesday—Red Cross House, 2:30 p.m. to 8 p.m.

Wednesday — Saanich fire hall on Vernon, 2 p.m. to 8 p.m.

Thursday — Sooke community hall, 3 p.m. to 8 p.m.

Friday — City hall, 11 a.m. to 4 p.m.

Surprise Exercise For Navy

About 750 Esquimalt-based naval officers and men had a surprise call to return to their ships at 3 a.m. today to take part in an exercise on maritime control readiness.

By 8 a.m. the last of the four ships taking part in the exercise, now under way in the Strait of Juan de Fuca, were steaming out of harbor.

Taking part in the surprise manoeuvres are the destroyers HMCS Gatineau, HMCS Kootenay and HMCS Restigouche of the 2nd Canadian Destroyer Squadron and the supply ship HMCS Provider.

Also taking part are aircraft from the 407 and VU 33 squadrons, based at CFB Comox, and carrier strike aircraft from the U.S. Navy's base on Whidbey Island.

The four ships made their way out of harbor through simulated minefields and are now undergoing ship manoeuvres, surface and anti-aircraft firing and other wartime operations.

Search Resumes

A new search for the Voodo jet aircraft which crashed into the sea near Comox July 5, killing two men, began today.

The Esquimalt-based oceanographic vessel Endeavour is using echo-sounding equipment, side-scan sonars and other specialized equipment in a search for the wreckage, which lies in about 400 feet of water of Cape Lazo.

The body of the pilot, Capt. Leslie Cox, 31, formerly of Ottawa, was never recovered. The body of the navigator, Capt. Roy Smith, 29, of Kelowna, was found shortly after the crash.

Late Sailings During Fall

B.C. Ferries today went into their fall schedule but will retain the 10 p.m. sailing from Tsawwassen to Swartz Bay.

Traffic manager Ken Stratford said the late sailing will be retained as a service to Victoria despite the fact only about half-a-dozen cars and about 100 passengers may be on the vessel.

The ferries hold 192 cars and 1,000 passengers. A normal summer trip carries about 130 cars and 750 passengers.

Stratford said the 10 p.m. sailing from Tsawwassen likely will carry loads of 50 to 150 passengers during the fall season.

The fall schedule, effective immediately, reduces the number of sailings to 15 per day in each direction from 19 per day.

Ferries leave Swartz Bay at 7 a.m., 8 a.m. and 9 a.m., but then the schedule varies because of slack periods.

Stratford said customers would be encouraged to pick up schedules which will be available in hotels, motels and tourist centres within a week.

There will be three sailings per day of the Princess of Alberni, which specializes in handling tall vehicles — anything over six feet, five inches.

First sailing of the Alberni from Victoria is 8:15 p.m. Any over-height vehicle arriving at Swartz Bay after 7:30 p.m. would be held for the 8:15 sailing, but these vehicles will arrive at Tsawwassen ahead of those on the 8 p.m. sailing because the Alberni is the fastest ferry on the service.

Stratford said the Alberni will sail at 15 minutes after the hour three times per day and details on these trips would be in the new schedule.

The 15 sailings per day compare with only 12 last year. However, the sailings might be reduced in a winter schedule to be introduced in November.

The new fall schedule took effect Sunday in Nanaimo and created a backlog of cars at Departure Bay during the evening. About 200 people had to spend the night in Nanaimo when they could not get on the last ferry at 10 p.m.

Gregory Nash of Vancouver said he is collecting signatures to protest the reduced service. He just managed to get on the last ferry after arriving at the dock at 6:30 p.m.

An official report by B.C. Ferries meanwhile, show passenger traffic was down 603,521 and vehicle traffic down 205,608 in the June-to-August period.

Traffic had been about three per cent above the 1975 level until June 1, when the fares were increased.

The report shows the biggest decline came in June but losses continued to be substantial in July and August. On the Tsawwassen-Swartz Bay run, the passenger traffic was down 27.5 per cent in June, down 19.6 per cent in July and down 19.5 per cent in August.

Between Nanaimo and Horseshoe Bay, passenger traffic was down 32.9 per cent in June, down 20.8 per cent in July and became worse in August, down 25.9 per cent.

Various spokesmen for the tourist industry in Victoria have blamed the decline in the increase in ferry rates, which were doubled for cars and tripled for some types of recreational vehicles.

★ Ferry Volume Month by Month

The following are the figures released by B.C. Ferries on traffic volume for June, July and August of 1976, and a comparison with 1975 totals for the same months:

Swartz Bay-Tsawwassen

1976		1975
296,241 passengers 84,521 vehicles	June	409,016 passengers 127,620 vehicles
(27.5-per-cent decrease in passengers, 33.7-per-cent decrease in vehicles).		
438,102 passngers 119,473 vehicles	July	545,468 passengers 150,912 vehicles
(19.6-per-cent decrease in passengers, 20.8-per-cent decrease in vehicles.)		
476,598 passngers 130,180 vehicles	August	592,274 passengers 158,160 vehicles
(19.5-per-cent decrease in passengers, 17.6-per-cent decrease in vehicles).		

Departure Bay-Horseshoe Bay

1976		1975
172,023 passengers 64,104 vehicles	June	256,516 passengers 99,664 vehicles
(32.9-per-cent decrease in passengers, 35.6-per-cent decrease in vehicles).		
284,624 passengers 99,117 vehicles	July	359,472 passengers 128,945 vehicles
(20.8-per-cent decrease in passengers, 23.1-per-cent decrease in vehicles).		
309,209 passengers 105,863 vehicles	August	417,582 passengers 143,565 vehicles
(25.9-per-cent decrease in passengers, 26.2-per-cent decrease in vehicles)		

YOUTH MOVEMENT: The armed forces are recruiting them early as Pte. Cherie Pemberton of Canadian Forces Recruiting Centre, Victoria, points out model of jet to Sarah Bennett, 3½-year-old daughter of Mr. and Mrs. James Bennett, 624 Monterey, at Greater Victoria Careers Exposition continuing through Saturday at Esquimalt Sports Centre. (Bill Halkett photo)

REC CENTRE PASSES, GOV'T AID SOUGHT

The mayors of Sidney and North Saanich are to hold a strategy meeting today to plan how to obtain provincial government support for the joint $1.85 million recreation facility, approved overwhelmingly by voters Saturday.

Sidney Mayor Peter Malcolm said today this is the first time two municipalities have banded together in B.C. on such a project.

On behalf of the two municipalities, the Capital Region Board is asking for a $616,000 provincial recreation fund grant, but Malcolm said Recreation Minister Grace McCarthy has not answered a letter sent by him nor replied to telephone calls.

Both he and North Saanich Mayor Paul Grieve said they were delighted at the 73.1 per cent over-all vote endorsing the centre, which is to contain a 25-metre swimming pool and ice arena with seating for 600.

To be built on East Saanich Road south of McTavish, the centre will also have a wading pool for tots and a swirl pool and sauna.

In Sidney, the yes vote was 1,213 while 451 opposed the project. There were 33 rejected ballots. Total number of eligible voters is 4,122.

North Saanich voted 1,061 in favor. There were 385 opposing votes. North Saanich voters approved by 73.3 per cent and Sidney by 72.9.

If the provincial government doesn't act quickly, the entire project can be scuttled because the centre's contract price is only good until November.

"The contractor is ready to start work immediately," Malcolm said. "We are all systems go, but we will not make a start until the provincial government indicates the grant will be forthcoming next year."

In contrast to the elusiveness of McCarthy, Malcolm said Municipal Affairs Minister Hugh Curtis has given his support from the start.

"He tracked us down at the celebration parties Saturday night," Malcolm reported." He congratulated us on the significant positive vote and indicates a desire to get together on this. He's been quite helpful from the start."

Prisoner Not Back

Colwood RCMP are continuing to search today for Dennis Charles O'Brian, who failed to return to William Head prison midnight Saturday after being out on a pass.

The 51-year-old inmate was sentenced for drug offences.

He is described as six feet, two inches, 185 pounds, with brown hair and eyes and medium complexion.

arthur mayse

On a warm evening, a winged invasion

THE OTHER DAY I addressed myself to cleaning out our carport, an operation that consists largely of shifting junk and near-junk from one location to another. While so engaged, I disturbed whole colonies of slate-colored wood bugs that had sheltered in our reserve pile of dry alder, and spiders both great and small. In this season when nature's children should be glorying in mellow sunshie, I also intruded on a mute, rheumatic cricket gone into early hibernation under a log-round.

But my most startling find was a survivor from our three-day summer, which if I recall correctly across a gap of months, came and went in early June. This was a groggy black ant.

Not one of the brisk little ants that forage from their headquarters near our crumbling barbecue; the insect under my poised boot-sole was a giant of its kind, shiny as if polished and more than half-an-inch long.

We are not without insect pests in these parts. I'll match our earwigs for size, toughness and plant-destroying appetite with the meanest that Victoria can produce. We have yet to spot a slug, for which relief we're grateful but a time or two on warm evenings, no-see-'ums have swarmed from the grass.

But the winged black ants are something else again, and their annual invasion is welcomed only by trout and by trout fishermen of the more fanatical sort.

The householder regards the visitation in a different light. The only good thing about it is that it is soon over. It can be coped with only up to a point. No matter how secure your window screens and tight your doors, ants are going to get into your house. Apart from their nuisance potential, which includes a nip sharp enough to make strong men jump and swear, they are colonizers without regard for your property rights.

Long after their multitude has vanished from sight, busy workers may be hollowing out a home for themselves in any house timber to which they can gain access.

They are not termites. They belong to the far-flung family of carpenter ants, and I consider them one of nature's mistakes.

Not that I always felt that way about black ants. For years it was my never-realized dream to be on the Cowichan with rod in hand when a hatch began. But the first hatch we experienced overtook us on our place above this drift-piled shore.

It was a warm and muggy evening. We were eating outdoors, at peace with the world, when a large black insect with a double set of gauze-like wings careened to a landing on our picnic table.

Others joined it. Still others clung to our house shingles and explored our back steps. In no time at all, the air was full of winged insects.

They blundered against our faces. They crawled on our clothes. Meanwhile, the first arrival had shed its wings to stand revealed as a black ant of formidable proportions.

"Wonder if they're out on the Cowichan?" I said. "The brown trout will be going crazy."

"We can get along without them in the house," Win said. "Are you sure you shut the screen door?"

I hadn't — not that it would have made much difference. Black ants possess an almost eerie ability to infiltrate a house.

We went inside, with ants for company. A sizeable delegation had preceeded us. We scouted from room to room, armed with tissues. The ant-hunt over and the squished carcasses disposed of, we settled on our couch to read.

I felt the tickle of little feet on the back of my neck.

"It's an ant," Win said. "Don't move. I'll get it."

But her reach with a tissue came an instant too late. The ant nipped. It was like being touched with a hot wire.

At intervals we conducted ant patrols. Before we went to bed, we made a grand round-up, plucking more ants off walls and lamp shades and dislodging a few high-climbers from curtains and ceiling.

"See any more?" I asked Win.

"Not a one," she said. "I think we got them all."

But we hadn't. Still more ants greeted us next morning. The hatch continued intermittently for the next couple of evenings. A week later, we were still picking off the occasional straggler.

So to the mizzly day this week, when I leaned on my broom with foot raised over what surely must be the last lingering stray from this year's hatch. And did I squish it? No need. It had already expired, leaving only its shiny armor as a reminder that summer and the black ants will return.

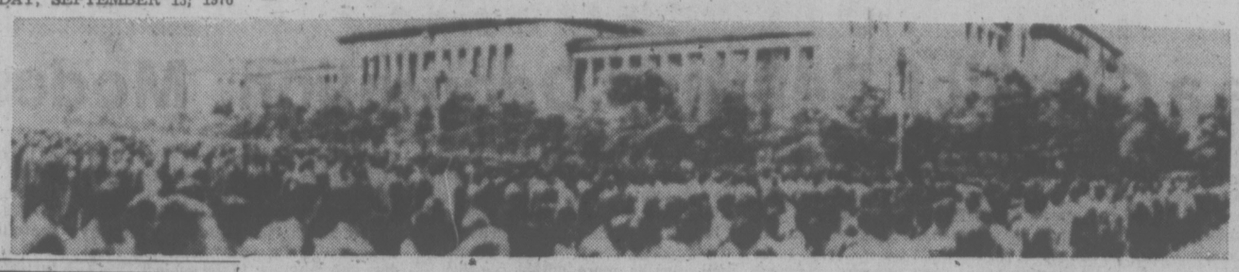

Sea of Chinese waiting to pay final respects

50,000 View Remains —Foreigners Barred

HONG KONG (WP) — The official Chinese press reported Sunday that 50,000 people, including Peking's top leaders, viewed Mao Tse-tung's remains Saturday at emotional services from which all foreigners were barred.

The account by the People's Daily and the New China News Agency said, "The body of Chairman Mao, his face firm and serene, rests amid evergreen shrubs and is covered with the flag of the Communist party of China."

★

An official television broadcast of the service monitored here showed Mao with a waxen, stern expression on his face.

According to a Chinese official questioned about what would be done with the body of the Chinese Communist party leader, Mao asked to be cremated.

The official added that although the chairman had wished to be cremated, that was not the wish of the people.

Body of Mao lies in state in Great Hall of the People.

UDA Claims Beatings

BELFAST (AP) — The Protestant paramilitary Ulster Defence Association charged today that 32 of its members were beaten by guards in a prison riot last week and threatened to launch a week of disruptive protests.

Andy Tyrie, self-styled supreme commander of the 50,000-strong UDA charged that UDA prisoners were brutally attacked Friday by guards at the Maze prison.

The UDA men are convicted terrorists. Prison authorities dismissed the UDA charge as groundless, but said the 32 prisoners and six guards had been injured. No details of the violence were disclosed.

The UDA is the most powerful of Northern Ireland's Protestant organizations dedicated to keep Ulster British. The predominantly Roman Catholic Irish Republican Army is waging a guerrilla war to drive Britain from Ulster and unite it with the Irish Republic.

The Maze riot was the latest in a series of prison disturbances by Protestant and Roman Catholic prisoners convicted of terrorism in northern Ireland's seven-year war.

The riots were touched off by British plans to abolish special status for convicted terrorists who receive special visiting and other privileges and treat them as common criminals.

Violence continued during the weekend with several bombings. Police said no casualties were reported in the blasts but four gunmen killed an 18-year-old Protestant auto mechanic Saturday night as he walked home in Belfast.

The killing raised the known death toll in Northern Ireland to at least 1,616.

Israel Offered $1M Per Agent

TEL AVIV (AP) — A former Israeli secret service chief says Israel once offered Egypt $1 million for each of four Israeli espionage agents captured in Cairo and also tried to negotiate their release through such figures as the Pope, Francisco Franco, Indira Gandhi and Josip Tito.

The four were finally returned in 1968 in exchange for release of 5,000 Egyptian prisoners captured in the 1967 Arab-Israeli war, said Meir Amit, the official who arranged the return.

The Israeli agents had been jailed in Cairo in 1954 for their part in a bungled sabotage operation that has since been named Israel's "Bay of Pigs," after a failed United States-sponsored attempt to land anti-Castro forces in Cuba.

Amit said the Israeli agents were assigned to bomb American buildings in Egypt with twin aims — wrecking United States-Egyptian relations by making the bombs look like the work of Moslem fanatics and persuading the British occupation force that soon would withdraw that Egypt was too unstable to govern itself.

Some of those caughe were executed in Egypt and the others were sentenced to long prison sentences.

Amit said the Israeli government offered the late Egyptian President Gamal Abdel Nasser $1 million for each spy but the offer was not taken up.

Later, he said, futile approaches to get the agents back were attempted to the Pope, Spanish leader Franco, Indian Prime Minister Gandhi and Yugoslav President Tito.

HARD OF HEARING?

Open ear process developed especially for nerve deafness

The Clarifier CROS* instrument has been designed to make it possible for men, women and children with nerve deafness to find new hearing happiness.

This open ear process, with just a tiny plastic tube leading into your ear, may be what you have been looking for. If you have been dissatisfied with your hearing aid or have hesitated to wear one because it looks and feels clumsy or uncomfortable, Dahlberg offers you a practical alternative with the new Clarifier Cros.

*The Clarifier CROS is not a bone conduction aid and is not confined to eyeglass styles. The CROS principle is also available in behind-the-ear models.

DAHLBERG HEARING AID SERVICE
The Bay, Third Floor
1701 Douglas St., Victoria, B.C.
Phone 385-5414 or 385-1311
Hudson's Bay Company

LADIES' OR MEN'S PLAIN TWO-PIECE
SUITS
MIX OR MATCH
SUITS
Beautifully Sanitone Dry Cleaned and Pressed
$2.96 each
save 99c

OFFER EXPIRES SEPT. 18th, 1976

BLANKETS Cleaned and Sterilized $1.49
SAVE $1.00

NEW TO VICTORIA

A complete Deodorizing process to remove offensive SMOKE, MILDEW and ANIMAL ODORS.

individual drycleaners

Home Pick-up & Delivery 595-4141
Minimum of $3.50 on all Home Pick-up and Delivery

Our Gutters Gulp Gallons of Rain
AND IT JUST DOESN'T FILL 'EM UP!

5" CONTINUOUS
ALUMINUM
HURRICANE
GUTTERS

- Takes care of itself for 20 years
- Strong enough to support a ladder
- Continuous from corner to corner
- Facia board covers in matching baked enamel aluminum—eliminates painting
- All installations fully guaranteed

ALUMINUM
REPLACEMENT
WINDOWS

Rugged, durable baked-on enamel guarantees a maintenance-free finish. Heavy extruded aluminum frames with built-in roller tracks — our sliding windows "roll-on wheels" for ease of operation. Mohair weatherstripping and a double caulking process results in a draft-free installation. Written estimates without obligation

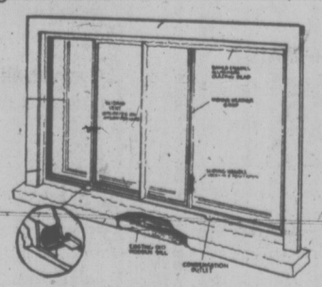

OTHER MAINTENANCE FREE INSTALLATIONS
ALUMINUM SUNDECK PATIO COVERS AND ENCLOSURES • ALUMINUM ROLL-UP AWNINGS • ALUMINUM REPLACEMENT WINDOWS • ALUMINUM 5" CONTINUOUS GUTTER • ALUMINUM SUNDECK PATIO RAILINGS

PHONE 384-4148 FOR FREE ESTIMATE
OPEN SATURDAYS 9 A.M. TO 5 P.M.

GRANITE
Industries Ltd.
VICTORIA'S HOUSE OF ALUMINUM
AND Kenitex NEVER PAINT AGAIN
516 WILLIAM STREET, VICTORIA
OPEN SATURDAYS
9-7

BY POPULAR DEMAND
We are extending this sale
ONE WEEK MORE
from Tues., Sept. 7 to Mon., Sept. 13
WE WILL NOT BE UNDERSOLD!
Avoid the High Labour Cost
FREE INSTALLATIONS
FREE DELIVERY • FREE BINDING
WITH EVERY PURCHASE
Bring Your Builders Allowance Or Your Room Size
SHOP AT HOME
FREE ESTIMATES
With No Obligation To Buy
THIS CAN'T LAST FOREVER
SO HURRY!
OPEN SUNDAYS 9 TILL 6 P.M.
OPEN EVERY DAY TILL 6 P.M.
FREE COFFEE
SEE US FIRST OR LAST BUT SEE US

ROGER'S
HOUSE OF CARPETS
The Little Profit Store
In the New Hatley Park Centre
2244 Sooke Road in Colwood
478-0022 478-9462

LADIES' 'Y' EXERCISE?
FOR FUN AND FITNESS!
We have countless different approaches to choose from . . . and
THERE'S ONE JUST FOR YOU!
CLASSES START THE WEEK OF SEPTEMBER 20th

EXERCISE & SWIM PROGRAMS
34 DIFFERENT CLASSES
EXERCISE TO MUSIC
ROCK AND BLUES
DANCERCIZE
SKI CONDITIONING
KEEP FIT WITH ARCHIE McKINNON
RHYTHMICS
FITNESS
$10-$26*
Beginners to advanced levels — classes morning, afternoons and evening.

SWIM PROGRAMS
ALL-LEVEL SWIM INSTRUCTION
SYNCHRONIZED
WATER EXERCISE
WATER FITNESS
EARLY BIRDS
AQUASIZE
$15-$25*
"Absolutely terrified" to advanced levels—classes mornings, afternoons and evenings.

55 AND UP PROGRAMS
MILD EXERCISE TO MUSIC
SWIM INSTRUCTION
SWIM FOR THERAPY
(SPECIAL SENIOR CITIZENS' RATES)
$10-$15*

HATHA YOGA
BEGINNERS THROUGH TO INTERMEDIATE CLASSES
Classes held mornings, afternoons and evenings.
$14-$20*

SPECIAL PROGRAMS

PRE-NATAL and POST-NATAL CLASSES
Exercise OR Yoga Programs
Qualified Instructors
$12-$14*

TUESDAY BODY and MIND EXERCISE
¾ hour exercise to music
½ hour recreational swim
Noon lectures . . . and more
(Kindergarten service available for 3-5 year olds)
$18*

FINNISH RHYTHMIC EXERCISES
Fitness the "feminine" way
Body work using hoops, clubs, balls
Instructor: MRS. SEIJA FEKETE
First Term—Class I
"Y" Members $8.75
Non-Members $17.50

DISCOVER!
8 different exercise forms:
jazz, rhythmical, yoga, fitness, ballet, rock and blues, rhythmics, and one other dance form.
$16*

RELAXATION CLASSES
Relieve the stress of daily life and promote good health by learning techniques of self-relaxation.
$14*

Y's WAY TO A HEALTHY BACK
Course developed by New York medical specialist Dr. Hans Kraus.
Qualified instructor. Doctor's permission essential before starting 6 week course.
"Y" Members $6
Non-Members $12

*'Y' MEMBERSHIP INCLUDES ALL THESE CLASSES AT NO EXTRA CHARGE

REGISTER TODAY

For more details
386-7511
YM-YWCA 880 COURTNEY ST.

TORONTO MARKET TRADING

In addition to Canadian Press stock reports, bond and mutual fund prices, market quotations also are supplied by the following firms or agencies: Investment Dealers' Association of Canada, Richardson Securities, Royal Bank of Canada, Pemberton Securities, A. E. Ames & Co., Annett Mackay Ltd., Bongard Leslie & Co. Ltd., and Vancouver Stock Exchange.

TORONTO 1:40 P.M. STOCKS
Distributed by CP
Toronto Stock Exchange—Sep. 13

Quotations in cents unless marked $. z—Odd lot. xd—Ex-dividend. xr—Ex-rights. xw—Ex-warrants. Net change is from previous board-lot closing sale.

Stock	Sales	High	Low	1:40 p.m.	Net Ch'ge
A and - B					
A.G.P.M	200	175	175	175	— 5
Abby Glen	30050	56½	61½	61½	
Aby Gln w	3000	90	90	90	
Abitibi	6400	$12⅝	12¼	12¼	— ⅛
Abitbi 10	z50	$51¼	51¼	51¼	
Acklands	1100	$12¼	12	12¼	+ ⅛
Adanac M	1000	21	21	21	+ 2
Advocate	300	260	260	260	— 5
Agnico E	2700	355	345	345	—10
Agrio Ind A	500	56½	6⅛	6⅛	— ½
Ahed M	2000	165	159	165	+20
Akaitcho	500	55	55	55	+ 5
Albany	5000	32	32	32	— 1
Alt East-G	40025	$15⅞	15¼	15⅜	
Alt Energy	13553	$11⅛	11⅜	11¼	+ ⅛
Alta Gas A	22368	$14	13⅞	14	+ ⅛
Alta G D p	z2	$150	150	150	
Alta G E p	z80	$20¼	20¼	20¼	
Alta G F	140	$25⅜	25⅜	25⅜	+ ⅛
Alcan	6812	$25¼	25¼	25⅜	— ⅛
Alcan pr	z25	$28⅛	28⅛	28⅜	
Algoma St	456	$24½	24½	24½	
AStel p	700	$25¼	25¼	25¼	+ ⅛
Allarco Dv	100	$10¼	10¼	10¼	— ⅛
Alminex	6100	$6⅝	6⅝	6⅝	
Alumin 4 pr	z40	$12	12	12	
Almin 4½ p	200	$34	34	34	
Alum 3rd p	100	$27½	27½	27½	— ⅛
Am Bonza	10720	$2⅞	5⅜	5¼	— ⅛
Andres W	200	59	9	9	
Ang CT 290	100	$29½	29½	29½	+ ⅛
Aquitaine	710	$19¼	19¼	19¼	— ⅛
Asamera	6800	$9⅛	8¼	9⅛	+ ⅛
Asbestos	1478	$32¼	32⅛	32⅛	— ⅛
Atco A	800	$13½	13⅜	13⅜	+ ⅛
Auric Res	1000	21½	21½	21½	— 1
BC Sugar A	200	$22⅜	22⅜	22⅜	— ⅛
BC Sugar P	z10	$11	11	11	
BP Can	700	$9¼	9	9	
Bank BC	150	$20⅛	20⅛	20⅛	+ ⅛
Bk BC Y	4875	126	118	120	+ 5
Bank Mtl	5183	$16	15¾	16	+ ⅛
Bank N S	7024	$42¼	42¼	42¼	+ ⅛
Bankeno	4900	150	150	150	
Bartaco	1598	155	155	155	
Becker B p	100	$5⅜	5⅜	5⅜	+ ⅛
Bell Canad	4590	$50⅛	50⅛	50⅛	
Bell A pr	146	$50½	50½	50½	
Bell C pr	200	$25	25	25	— ⅛
Bell D pr	465	$51¼	51½	51½	
Bell 2.28	3600	$26⅜	26½	26½	
Bell Can W	39020	$5⅞	5⅝	5⅝	
Beth Cop A	210	$13¼	13¼	13¼	— ⅛
Block Bros	3900	450	450	450	+ 5
Border C	500	205	205	205	
Bow Valy	1400	$23⅞	23¾	23⅞	
Bow-m pr	240	$39	39	39	
Bralor Res	2450	350	340	345	— 5
Brameda	432	110	110	110	— 3
Brascan A	17646	$11⅜	11⅛	11½	
Bridger	1300	$6½	6⅛	6½	
Bright A	200	$7	7	7	
BCFP	500	$23	22¾	23	
BC Pack B	100	$20	20	20	— ⅛
BC Rhone	7190	$13½	13	13½	+ ⅛
BCPh 4.84	100	$13¼	13¼	13¼	
BCPh 5¼ p	z10	$59¼	59¼	59¼	
BCPh 6.80	400	$18	18	18	
BCP 10.16 p	460	$26¼	26¼	26¼	+ ⅛
Bruck A	1200	$5	5	5	
Bruck B	z15	190	190	190	
Brunswk	1740	$5⅝	5½	5½	— ⅛
Bulora Cor	6000	14	14	14	
Burns Fds	369	$10⅛	10¼	10¼	— ⅛
Busimell	2100	$5	490	490	—10
C					
CAE A	200	$10⅛	10⅛	10⅛	— ⅛
CFCN	246	$9⅛	9⅛	9⅛	
Cad Fry	490	$10⅛	10⅛	10⅛	
Cal Pow A	1900	$30¼	30¼	30¼	
Cal P 7 p	200	$74	74	74	
Cal P 10 p	50	$103	103½	103½	
Calmor IB	z200	45	45	45	
Calvert	2100	20	20	20	
Cam Mine	1000	$7½	7⅞	7⅞	—1½
Camflo	3840	$7⅛	7¼	7¼	
C Chib A	200	380	380	380	+ 5
Camp EL	845	$18⅞	18¼	18¼	— ⅛
Campau A	500	425	425	425	
CDC pr B	515	$99	98¼	98¼	— ¼
C Nor West	300	$8¼	8¼	8¼	— ⅛
C Pakrs C	100	$20	20	20	
Can Perm	325	$15¼	15⅜	15⅜	— ⅛
CS Pete	3300	263	260	261	+ 1
Can Trust A	400	$20	20	20	
C Trust 7¼	300	$18¼	18½	18½	
C Cablesy	220	$17½	17½	17½	
C Cable w	300	190	190	190	— 1
Can Cel	860	$6⅞	6½	6⅝	— ⅛
C Curtis	z300	48	48	48	
C Ex Gas	19000	445	435	445	+10
CGE	z16	$24	22¼	24	
C Hidrogas	z200	95	95	95	
C Homestd	4150	$6½	6	6	— ⅛
C Hydro	z25	$8⅛	8⅛	8⅛	
Cl Bk Com	9080	$27⅞	26⅛	27	+ ⅛
CIL	3375	$23⅛	23¼	23⅜	+ ⅛
CI Powr A	z50	$16½	16½	16½	
CLI Pete	z300	16	16	16	+1½
C Manoir A	200	475	475	475	— 5
C Merrill	210	$9¾	9½	9½	— ⅛
C Occdental	300	$15¼	15½	15½	— ⅛
CP Inve	1913	$21⅛	21	21	— ⅛
CP Inve pr	580	$42½	42¼	42¼	+ ⅛
CP Ltd	11675	$17⅞	17⅝	17⅞	+ ⅛
C Reserve	2600	365	360	360	
Cdn Tire A	2167	$44⅛	44¼	44⅛	
C Utilties	200	$12¼	12¼	12¼	
CU 10¼	338	$27	27	27	— ⅛
C Util w	500	390	390	390	
Canron	900	$23⅛	23⅛	23½	— ⅛
Carl OK	1375	310	305	310	
Carma A	100	$10	10	10	— ⅛
Calanese	4640	410	400	410	
Chib M	z100	28	28	28	
Chieftan D	208	$10	9⅞	9⅞	
Chrysler	3952	$20⅛	20⅛	20⅛	+ ⅛
C S 10½	200	$10⅛	10⅛	10⅛	— ⅛
Claiborne	300	205	205	205	
Coch-Dun	600	6	6	6	
Cockfield	z50	450	450	450	
Coin Lake	2000	7½	7½	7½	— ½
Comb Met	3000	17	17	17	
Cominco	1195	$40½	40	40	— ⅛
Cominco A	600	$26½	26½	26½	
Com Cap	500	320	320	320	
Comterm	5500	100	92	93	— 5
C Morisn	6100	176	172	172	— 4
Cons Prof	3073	25	22	23	— 3
C Rexspar	4600	114	110	114	+ 4
Con Textile	200	210	210	210	+10
Con Distrb	1200	355	350	355	
Cons Gas	1627	$13	12⅝	13	
Con Gas A	z55	$58	58	58	
Con Gas B	209	$58	58	58	— ⅛
Copeland	100	142	142	142	
Cornat Ind	4038	440	425	440	+35
Coseka R	1700	365	365	365	
Costain R	z10	$9⅛	9⅛	9⅛	
Craigmt	6000	$6⅛	6⅛	6⅛	— ⅛
Crain R L	100	$9½	9½	9½	
Crestbrk	200	455	455	455	— 5
Crwn Trst	600	$21	21	21	
C Zellrbs A	100	$18	18	18	
Cyprus	25400	$10⅞	10⅝	10⅝	— ⅛
D to G					
Daon Dev	500	$7⅝	7¼	7¼	
Daon A	500	$6½	6⅜	6½	+ ⅛
Decca R	5700	$8	7¾	8	+ ⅛
D Eldona	3000	51	50	51	+ 1
Delhi Pac	z75	15	15	15	
Denison	842	$63⅞	63½	63⅞	— ⅛
Dicknsn	1000	305	300	305	— 5
Dome	650	$36½	35½	35½	—2¼
Dome Pete	995	$18¼	18	18	
D Bridge	700	$39⅜	39⅜	39⅜	— ⅛
D Citrs A	325	6⅝	6⅜	6⅜	+ ⅛
Dofasco A	100	$27¼	27¼	27¼	
Domglas	300	$13⅜	13⅜	13⅜	— ⅛
Dom Store	4035	$14¼	14⅛	14⅜	+ ⅛
D Textle A	600	9	8⅞	9	+ ⅛
Domtar	1646	$23⅞	23¾	23¾	— ⅛
Donlee M	200	$8	7¾	8	+ ⅛
Du Pont	200	$14⅝	14⅜	14⅜	
Dylex L A	120	$6¾	6¾	6¾	
Ego Mines	500	52	52	52	+ 1
Electro A	1900	425	420	425	—10
Emco	2055	7	7	7	
Emco w	500	230	230	230	—10
Extd wt	1000	205	205	205	—10
Falcon C	430	7⅞	7⅞	7⅞	— ⅛
Falcon	1750	$42¼	42¼	42¼	— ½
Fed Ind A	100	$5	5	5	+ 5
Fed Pion	100	$25	25	25	
Fidelity Tr	500	300	280	280	—20
Foodcrp Lt	700	315	315	315	
Foodex S	400	$5⅝	5¼	5¼	
Ford Cnda	500	$87½	87½	87½	
F Sea A pr	100	$5¼	5¼	5¼	— ⅛
Francana	1100	$4½	4⅞	4½	+ ⅛
Pruehaut	200	$6⅛	6⅛	6⅛	
GEH Steel	100	470	470	470	+10
Gen Baker	100	445	445	445	
G Distrb A	200	$8⅜	8⅛	8⅛	— ⅛
Genstar L	2730	$22¼	22¼	22⅛	+ ⅛
Gnstar L w	100	$8¼	8¼	8¼	— ⅛
Gesco Dis	400	415	410	415	— 5
Gnt Mascot	700	130	128	128	— 1
Gibraltar	700	57	7	7	— ⅛
Goldund M	1000	27½	27½	27½	— ⅛
Goodyear	300	$13	13	13	— ⅛
Goodyear p	z10	$30⅛	30⅛	30⅛	
Granduc	1250	120	120	120	
GL Paper	2900	$31⅛	31	31	— ⅛
GN Pin	600	131	131	131	+ 1
Gt W Life	200	$51¼	51⅛	51⅛	+ ⅛
Gt West S	300	375	375	375	
Greyhnd C	z300	35	35	35	
Greyhnd	400	$18	18	18	— ⅛
Guard Cap	z10	355	355	355	
Gulf Can	640	$27⅛	27	27⅛	
Gulfstrem	18516	115	112	114	+ 3
H to L					
H Group A	1300	420	415	415	— 5
Ham Tr	200	$15⅛	15⅛	15⅛	
Hard Crp A	100	$5⅝	5¼	5¼	+ ⅛
Hard Crp C	200	465	465	465	—10
Harlequin	900	$8⅞	8⅛	8⅛	
Harris J S	950	435	425	425	— 5
Hawker S	1800	$6	5⅝	5⅝	
Hawker pr	z25	$58	58	58	
Hayes D A	z20	$5⅝	5⅜	5⅜	
Highmont	900	115	111	111	— 9
Hollinger A	600	$37¼	37¼	37¼	
Home A	150	$27	27	27	+ ⅛
Horne Pit	800	$5	5	5	— ⅛
Hud Bay A	445	$18¼	18¼	18¼	
H Bay Co	2080	$17⅛	17⅛	17⅛	
HB Oil Gas	320	$35½	35½	35½	
Husky Oil	3620	$18⅛	18⅛	18⅛	— ⅛
Husky A pr	z20	$32½	32¼	32½	
Husky B pr	100	$32¼	32¼	32¼	— ⅛
Hy's-Ltd	100	237	237	237	
IAC	500	$17⅜	17⅛	17⅜	+ ⅛
ITL Ind	500	90	90	90	+ 5
ITL Ind pr	100	$8	8	8	— ⅛
IU Intl	9545	$11⅞	10¾	11¼	
IWC Com	100	205	205	205	
Imasco A	260	$24¼	24¼	24¼	— ⅛
Imasco A p	300	320	320	320	+10
Imp Gs Gen	420	385	375	375	+10
Imp Oil A	10864	$20⅜	20⅜	20⅛	— ⅛
INCO A	4123	$32⅛	32¼	32⅜	
INCO B	110	$32⅛	32⅛	32⅛	
Indal	500	$14⅜	14⅜	14⅜	— ⅛
Indusmin	500	$9⅛	9⅛	9⅛	— ⅛
Inglis	208	$13½	13½	13½	
Inland Gas	312	$9⅜	9⅜	9⅜	— ⅛
Inland G p	100	$10½	10½	10½	
Inter-City	1300	$5¼	5⅜	5⅜	— ⅛
Infer C B w	4800	290	290	290	— 7
IBM	109	$272	270	272	
Int Mogul	275	252	252	252	— 8
I Mogul A	400	$10⅜	10¼	10¼	— ⅛
Int Obaska	6500	11	11	11	
Int Pipe A	2850	$15⅜	15¼	15⅜	
Int Pipe w	z100	14	14	14	
Inv Grp A	220	$6⅛	6¼	6⅛	+ ⅛
Inv Grp 5 p	350	$13⅜	13⅛	13⅜	
Iron Bay T	400	$5	5	5	
Irwin T A	1000	230	230	235	+ 5
ISO	500	103	103	103	+ 1
Ivaco A	z80	$8⅛	8⅛	8⅛	
Janoc 6 pc	z25	$59½	59½	59½	
Jelex	2000	8	8½	8½	
Kaiser Re	3300	$14¼	14¼	14¼	— ⅛
Kaiser wt	100	$12	12	12	
Kaps Tran	4500	76	72	75	— 5
Kerr A A	5498	$12¼	12¼	12¼	
Kerr A B	150	$12	12	12	
Kettler A	400	480	480	480	
Labatt A	2890	$16⅛	16⅜	16⅜	+ ⅛
Labatt A p	200	$16½	16½	16½	+ ⅛
Lacana	400	345	340	345	
Laidlaw A	700	$6⅛	6⅛	6⅛	
LOnt Cem	300	385	385	385	— 5
L Shore	500	200	200	200	— 5
Lakehead	1000	30	30	30	
Lau Fin	500	$6¼	6¼	6¼	+ ⅛
Lau F 2.00	300	$21½	21⅜	21½	+ ⅛
Linc T w	100	440	440	440	
Lob Co A	1400	380	375	375	—15
Lob Co B	4900	375	365	375	+ 5
Lob Co pr	265	$23	23	23	+ ⅛
Lob Ltd Ap	25	$14	14	14	
Loeb M	300	290	290	290	+10
Lost River	600	224	224	224	
Lytton M	z250	40	33	33	
M to O					
MEPC	z15	$5⅝	5¼	5¼	
MEPC p	100	$14½	14½	14½	
MICC	300	$9½	9½	9½	— ⅛
MH Cable	z61	$12½	11¾	12⅛	
Mclan H A	229	$8	8	8	
MB Ltd	2004	$22⅜	22½	22⅜	+ ⅛
Madeline	3400	250	245	245	— 3
Magne Int	z40	$17⅞	17⅞	17⅞	
Magnetics	1000	68	68	68	
Maislin I	z65	375	375	375	
Maistc Wil	2600	180	177	177	— 3
Man Bar	1000	72	72	72	
M Lf Gard	z9	$22¼	22¼	22¼	
Maritime	z75	$18½	18⅝	18⅝	
Mar T 860	z50	$9⅝	9⅝	9⅝	
Mar T 940	200	$10¼	10¼	10¼	
Martin	z500	8½	8½	8½	
Mass Per	9900	$25¼	25½	25⅝	— ⅛
Mas P A	640	$26⅛	26⅛	26⅛	+ ⅛
Mc Adam	2000	39½	39½	39½	+1½
Mc Intyre	2600	$32¼	32½	32¼	— ⅛
McLaghln	100	$7	7	7	
Melcor	5800	425	425	425	
Mercantil	z77	$17¼	17¼	17¼	
Merland B	1000	285	285	285	+ 4
Meta Uran	1500	6½	6½	6½	
Met Trust	z67	$19	18¼	18¼	
Midcon	500	80	80	80	—10
Moffat A	100	$7¼	7¼	7¼	— ⅛
Molson A	1060	$17⅝	17¼	17⅝	+ ⅛
Molson B	z20	$16¼	16¼	16¼	
Moneta P	z200	52	52	52	
Moore	10195	$36⅛	35⅞	35⅞	— 1
Multi-Mi	13100	29	28	28	
Multi Acc	900	415	410	415	
Murphy	z35	475	475	475	
Mymar M	1500	39	39	39	+ 4
NBU Mine	500	220	220	220	
NSI Mark	18725	65	65	65	
NaChrs I	1300	490	485	485	+ 5
Nabrs Dlg	100	$11⅛	11⅛	11⅛	
Nat Drug	300	$5⅛	5⅛	5⅛	
Nat Pete	3400	32	32	32	
New Ath	2000	4	4	4	
NB Tel	330	$17¼	17¼	17¼	
N Goldvue	20000	4	4	4	
N Que Ragl	3000	216	215	215	—15
N Senator	6000	9	8½	8½	— 1
N York Oil	32675	60	53	60	+10
Nfld LP A	900	$12	11⅞	11⅞	— ⅛
Nfld Tel	1100	$6⅛	6⅛	6⅛	
Newnor	2100	7	7	7	+ ½
Nome A	200	450	450	450	
Noranda A	8250	$37	36¾	36¾	— ⅛
Norbaska	1000	18	18	18	
Norcen	2914	$13¼	13⅛	13¼	
Norcen w	1300	189	185	189	
Nordair L	100	205	205	205	— 5
NC Oils	500	$8⅛	8½	8½	+ ⅛
Nor Tel	1815	$37¼	37⅛	37⅜	— ⅛
NTecm B w	1825	$17	16½	16½	— ½
Northgat	2000	390	390	390	
Northld	2500	8	8	8	
Nowsco W	750	$19¼	19¼	19½	— ⅛
Nu-Wst A	780	$10⅛	10	10	— ⅛
Nufort Res	z400	18	18	18	
Numac	300	$10¼	10¼	10¼	
OPI Ltd	200	380	380	380	+10
OSP Ind	800	330	330	330	— 5
Oakwood P	600	150	150	150	— 3
Obrien	313800	112	103	110	+ 7
oceanus I	z75	41	41	41	
Ocelot Ind	1500	$16⅝	16½	16⅝	
Orchan A	950	300	300	300	— 5
Oshawa A	7850	385	375	375	—15
Oxford A	825	$11¼	11¼	11¼	
P to S					
Pac Nth G	100	350	350	350	
Pac Pete	200	$26¼	26¼	26¾	+ ⅛
Palomo P	z15	210	210	210	
Pamour A	4200	255	248	250	+10
Pan Centr	1500	83	83	83	
PanCan P	350	$23⅞	23⅞	23⅞	— ⅛
Patino N V	z50	$13⅞	13⅞	13⅞	
Paulin A	500	270	270	270	+10
Pembin A	300	350	350	350	
P Dept S	200	300	300	300	+1
P Jewl A	200	5	5	5	
Peyto Oils	500	$5¼	5⅛	5¼	+ ⅛
Pick Crow	5500	12	11½	12	+ 2
Pine Point	250	$29¼	29¼	29¼	
Pitts C	200	$5	5	5	
Place G	34500	37	35	35	— 2
Placer	1801	$23	23	23	— ⅛
Plysr 840	2100	$25	25	25	
Pop Shops	13400	$5⅛	5⅛	5⅛	
Pow Corp A	750	$8⅝	8⅝	8⅝	
Prado Exp	1800	165	165	165	—10
Precamb	1000	46	46	46	+ 4
Preston	200	$16½	16½	16½	
Price Co	537	$14½	14½	14½	
Provigo	800	$9	9	9	
Que Sturg	1000	65	60	60	— 2
Ranger	100	$15½	15½	15½	
Redstone	17500	42	41	41	+ 3
Reitman	305	$11½	11½	11½	— ⅛
Reitman A	100	$12	12	12	— ⅛
Repub Res	2500	162	160	162	+ 2
Revtu Prp	5040	70	69	70	
Rio Algom	1235	$33½	33	33⅜	+ ⅛
Romas	250	$19¼	19¼	19¼	
Ronyx Cor	2000	85	85	85	
Rothmn	500	$15	15	15	
Rothmn 2p	100	$14¼	14¼	14¼	
Royal Bnk	5491	$29⅝	29⅛	29½	+ ⅛
Royal Tr A	1175	$18½	18½	18½	
Russel H	2300	$11¼	11¼	11¼	
Scot Lasal	400	260	260	260	
Scot York	1500	175	171	175	
Seagram	3825	$22¼	22½	22⅝	— ⅛
Seaway pr	225	$9½	9¼	9½	
Shell Can	8952	$15⅜	15¼	15⅜	— ⅛
Sherritt A	1222	$7⅛	7¼	7⅛	+ ⅛
Siebens	1300	$13	13	13	
Silvmq	5500	26½	26½	26½	
Silverwd A	z8	$8¼	8¼	8¼	
Silverwd B	z8	$9¼	9¼	9¼	
Simco Eri	2000	285	280	280	+ 5
Simpsons	6795	$5⅞	5¾	5¾	
Simpson S	270	$9⅛	9⅛	9⅛	— ⅛
Slater Stl	100	$8⅛	8⅛	8⅛	+ ⅛
Southm A	9120	$22	22½	22½	— ⅛
Spar Aero	400	245	245	245	
Spooner	z295	24½	24½	24½	
St Brodcst	100	$9⅛	9⅛	9⅛	+ ⅛
Stelco A	2150	$26¼	26¼	26¾	+ ⅛
Steep R	z30	186	186	186	
SteeRey I	100	$10½	10½	10½	
Strathcn A	z60	79	79	79	
Sud Cont	3000	19½	19½	19½	+1½
Sunbrst E	1000	9½	9½	9½	
Superior E	3000	52	50	51	
Surpass C	100	195	195	195	+15
T to Z					
Talcorp	2600	$10	9½	10	+ ¼
Tara	z1	$17½	17½	17½	
Teck Cor A	1339	400	400	400	
Teck Cor B	999	335	325	325	— 5
Txsgulf	625	$34½	33⅛	34	— ⅛
Texore	10000	6½	6½	6½	
Thd CGlp	100	$27½	27½	27½	+ ⅛
Thsn N A	300	$13⅜	13⅛	13⅜	— ⅛
Tone Craft	100	55	5	5	— ⅛
Toromont	600	205	200	200	—15
Tor Dm Bk	5322	$19⅛	19⅛	19⅛	— ⅛
Tor Star B	100	$15¼	15¼	15¼	
Total Pet	3060	$6⅞	6¾	6¾	
Total P A p	200	$13⅞	13⅞	13⅞	+ ⅛
Toti Pet w	500	260	260	260	+ 9
Traders A	587	$13¾	13⅝	13⅝	— ⅛
Trader A p	z25	$22	22	22	
Trader 69 w	500	355	355	355	
Tr Can Res	10417	71	69	70	+ 1
Trns Mt A	z15	$9¾	9¼	9¼	
TrCan PL	1484	$12⅞	12⅝	12⅞	— ⅛
TrCan A pr	z3	$69	69	69	
TrCan C pr	100	$43	43	43	+ ⅛
Travlway	100	$8	8	8	+ ⅛
Turbo R	1100	175	166	166	— 4
Ulster Pet	1000	66	66	66	— ⅛
Ultramar	1000	200	200	200	—15
Unican S	1000	260	260	260	+10
UGas A	375	$9	9	9	
U Asbesto	400	400	395	400	
U Canso	1000	5⅞	6¼	6¼	— ⅛
U Corp B	1900	$12½	12⅜	12⅜	
U Siscoe	5230	$6½	6¼	6¼	— ⅛
Univr Gas	6300	$9⅞	9	9⅛	+ ⅛
Upp Can	100	107	107	107	
Versatile	1405	$17½	17⅛	17½	+ ⅛
Versatil A	2150	$15¾	15¼	15¾	
Vic G Tr	135	$24¼	24¼	24¼	
Villcentre	400	335	335	335	
Voyager P	1150	$14½	14½	14½	+ ⅛
Vulcan Ind	225	$16⅛	16⅛	16⅛	
Wainoco O	375	375	375	375	+55
Walk GW A	2360	$30⅛	29⅞	30	+ ⅛
Warn Can	100	$6½	6½	6½	
Weco Dev	100	290	290	290	
Wcoast Pt	600	$7⅛	7¼	7⅜	
W Pet A p	280	$14¼	14⅛	14⅜	— ⅛
Wcoast T	100	$25	25	25	
Wcst Bl p	8800	$54¼	54¼	54¼	+ 1¼
Wcoast w	800	286	285	285	— 1
W Decalta	1800	$6½	6⅝	6½	+ ⅛
West Mine	450	445	445	450	+ 5
Westfield	2500	170	168	170	+ 5
Westnhse	500	$20½	20½	20½	
Weston	200	$14	14	14	— ½
White P A	z30	$16¼	16¼	16¼	
Whitborse	z20	176	176	176	
Whonok A	500	$6⅝	6⅝	6⅝	
Willroy	z147	90	90	90	
Woodreef	21100	98	96	96	
Woodwd A	350	$18½	18½	18½	
YER Prop	z15	$6⅝	6⅝	6⅝	
Yk Bear	1300	263